

SEPTIC SYSTEM/CESPROOF
 DECOMMISSIONING
 Call Inspection #842 450.00
 Foundation excavation
 On Done Permit
 IVR# 422 4530

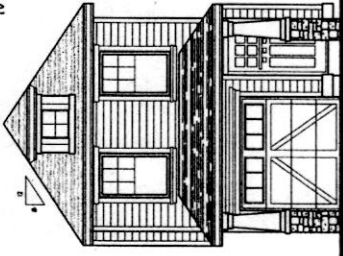

FRONT ELEVATION
 SCALE: 1/4" = 1'-0"

FRONT WALL
 WALL AREA: 2438 sq ft
 WINDOW AREA: 117 sq ft
 PORCH AREA: 213 sq ft
 (S&TIN REQUIRED)

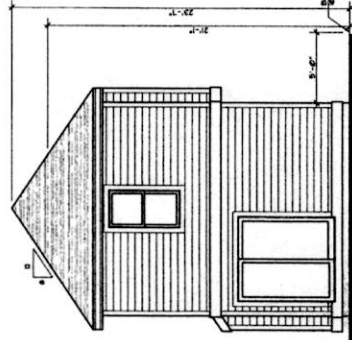

REAR ELEVATION
 SCALE: 1/4" = 1'-0"

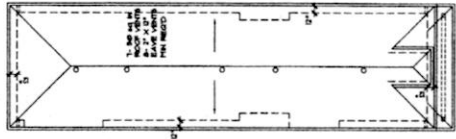

ROOF PLAN
 SCALE: 1/4" = 1'-0"

BAY WINDOW WALL
 WALL AREA: 1878 sq ft
 WINDOW AREA: 278 sq ft
 PORCH AREA: 213 sq ft
 (S&TIN REQUIRED)

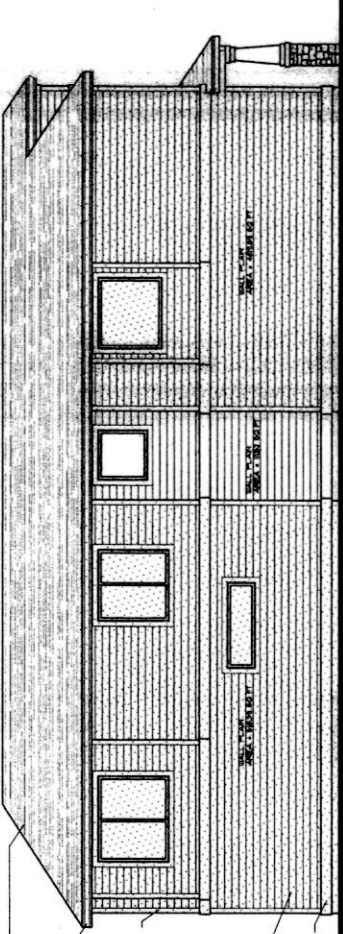

LEFT SIDE ELEVATION
 SCALE: 1/4" = 1'-0"

SIDEWALL AREA
 WINDOW WALL AREA: 1878 sq ft
 PORCH WALL AREA: 213 sq ft

BAY WINDOW WALL
 WALL AREA: 1878 sq ft
 WINDOW AREA: 278 sq ft
 PORCH AREA: 213 sq ft
 (S&TIN REQUIRED)

- 20' x 10' ARCH COMPOSITION ROOFING
- 2" x 10" S&P SHINGLE ROOF
- 6" x 11" MASGIA GUTTER
- 1/4" x 1/2" x 10' x 10' AT CORNERS AND ALL WINDOWS AND DOORS
- HARD-PLANK BOND 8" x 8" (7' EXPOSURE)
- 3/4" x 8" S&P BELLET BAND

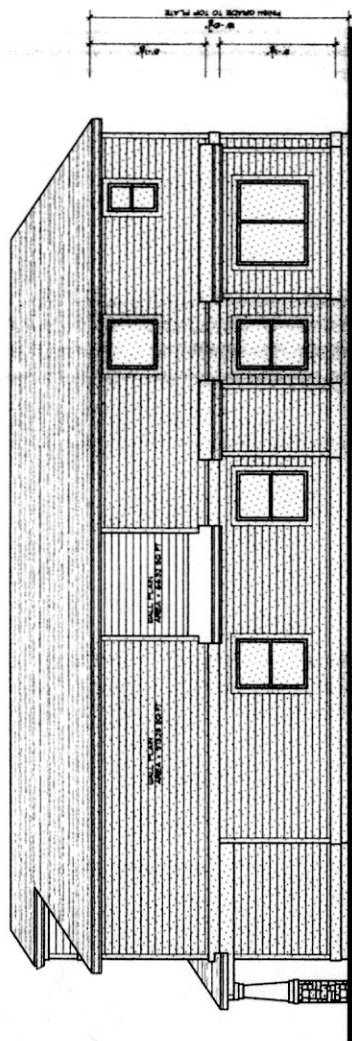

RIGHT SIDE ELEVATION
 SCALE: 1/4" = 1'-0"

SIDEWALL AREA
 WINDOW WALL AREA: 1878 sq ft
 PORCH WALL AREA: 213 sq ft

BAY WINDOW WALL
 WALL AREA: 1878 sq ft
 WINDOW AREA: 278 sq ft
 PORCH AREA: 213 sq ft
 (S&TIN REQUIRED)

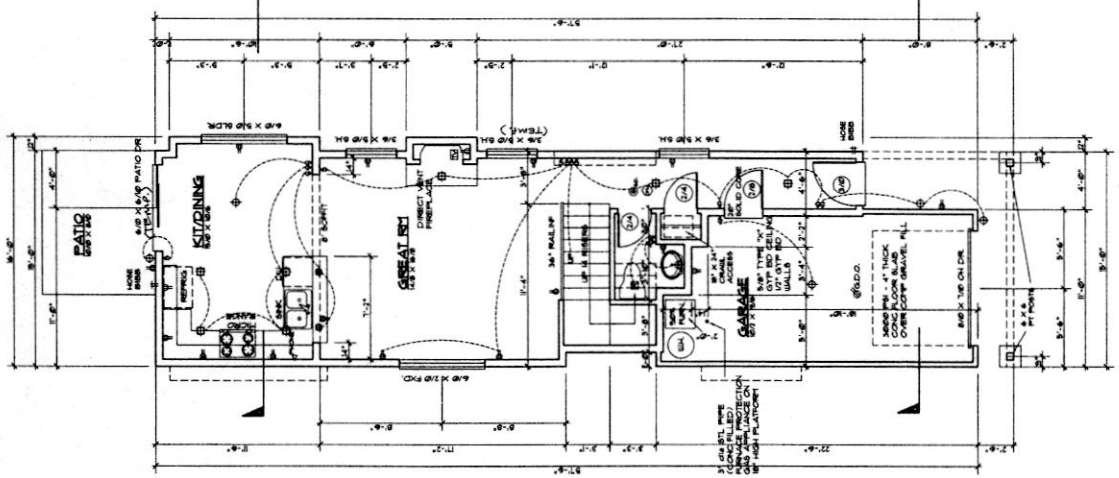

MAIN FLOOR PLAN
SCALE: 3/4" = 1'-0"
420' 0" x 52' 0"

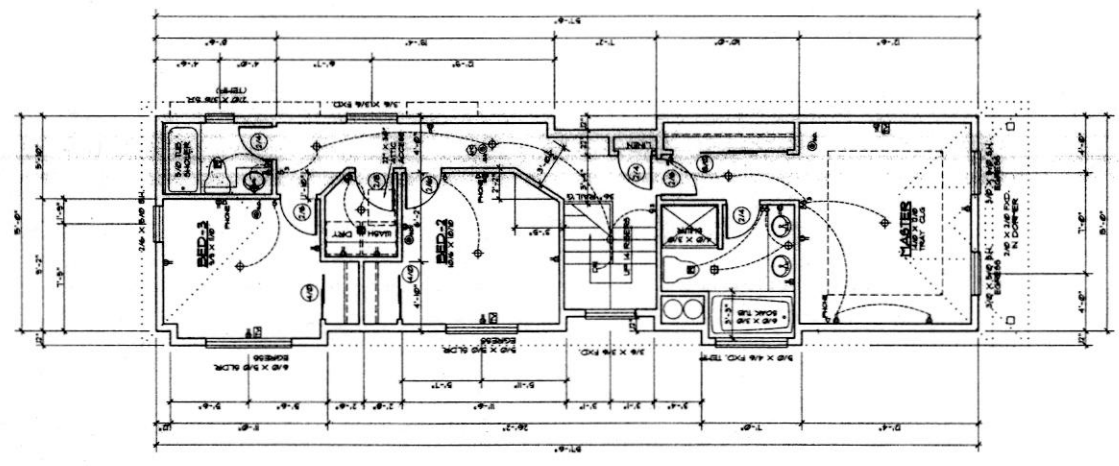

UPPER FLOOR PLAN
SCALE: 3/4" = 1'-0"
420' 0" x 52' 0"

NOTE:
24" MIN. UNDOOR BELL HEIGHT
AT ALL FLOORS THAT BORDER
A PATIO OR TERRACE

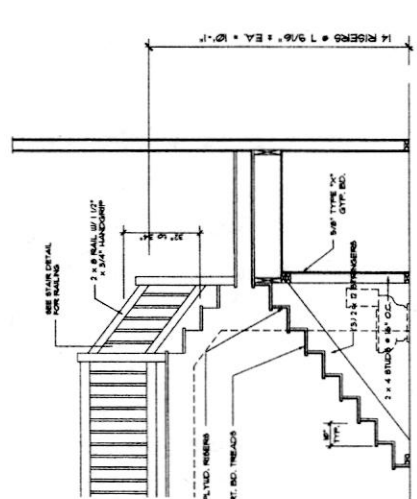

TYP. STAIR SECTION

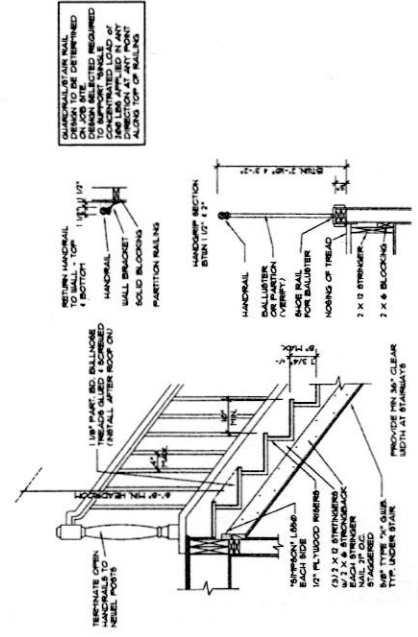

TYP. STAIR SECTION
SCALE: 3/4" = 1'-0"

- GENERAL NOTES:**
1. ALL EXTERIOR WALLS TO BE 2 X 6 STUDS @ 16" O.C. (TYP. UNCL.)
 2. ALL INTERIOR WALLS TO BE 2 X 4 STUDS @ 16" O.C. (TYP. UNCL.)
 3. ALL INTERIOR WALLS TO BE 2 X 4 STUDS @ 16" O.C. (TYP. UNCL.) AT DOOR AND WINDOW HEADERS.
 4. ALL INTERIOR WALLS TO BE 2 X 4 STUDS @ 16" O.C. (TYP. UNCL.) AT EACH END OF BEAM TO PROVIDE DOUBLE TOP PLATE BELOW EACH WALL, ACCEPT AS NOTED.
 5. UNCL. AND DOOR HEADERS TO BE 2 X 6 STUDS @ 16" O.C. AT EXTERIOR HEADERS ONLY. UNCL. HEADERS TO BE 2 X 4 STUDS @ 16" O.C. AT INTERIOR HEADERS ONLY. UNCL. HEADERS TO BE 2 X 4 STUDS @ 16" O.C. AT INTERIOR HEADERS ONLY. UNCL. HEADERS TO BE 2 X 4 STUDS @ 16" O.C. AT INTERIOR HEADERS ONLY.
 6. UNCL. AND DOOR HEADERS TO BE 2 X 6 STUDS @ 16" O.C. AT EXTERIOR HEADERS ONLY. UNCL. HEADERS TO BE 2 X 4 STUDS @ 16" O.C. AT INTERIOR HEADERS ONLY. UNCL. HEADERS TO BE 2 X 4 STUDS @ 16" O.C. AT INTERIOR HEADERS ONLY.