

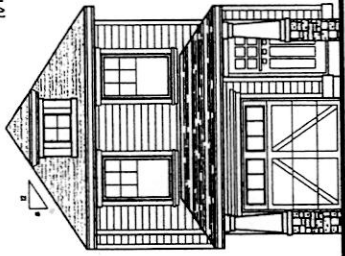

SEPTIC SYSTEM PERMIT
 REQUIRED
 ON DECK PERMIT
 I/R # 4222-4530



FRONT ELEVATION
 SCALE: 1/4" = 1'-0"

FRONT WALL
 WALL AREA: 54.00 sq ft
 GLASS AREA: 9.15 sq ft
 PERCENTAGE: 16.75%
 (MIN. FIN. REQUIRED)

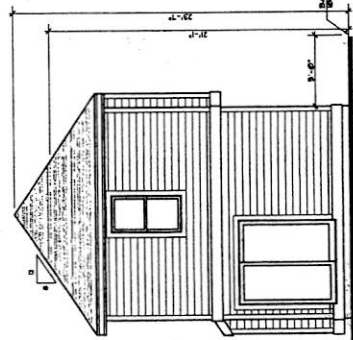

REAR ELEVATION
 SCALE: 1/4" = 1'-0"

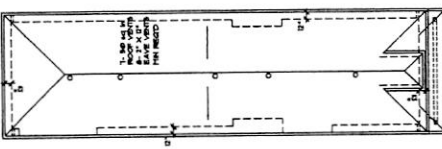

ROOF PLAN
 SCALE: 1/4" = 1'-0"

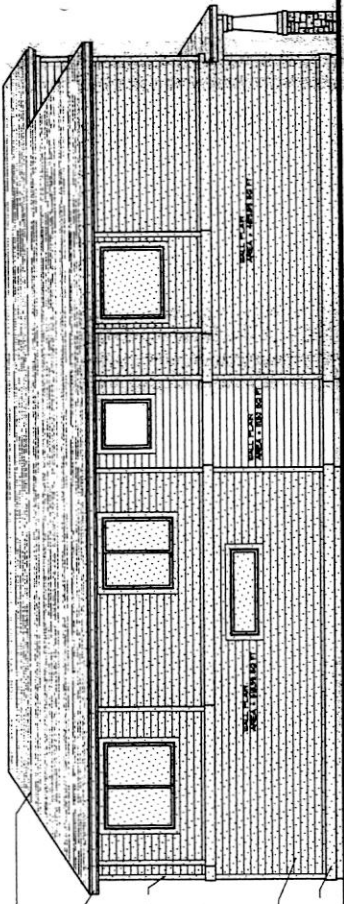

LEFT SIDE ELEVATION
 SCALE: 1/4" = 1'-0"

BAY WINDOW WALL
 WALL AREA: 10.00 sq ft
 GLASS AREA: 3.15 sq ft
 PERCENTAGE: 31.50%
 (MIN. FIN. REQUIRED)

BAY WINDOW WALL
 WALL AREA: 10.00 sq ft
 GLASS AREA: 3.15 sq ft
 PERCENTAGE: 31.50%
 (MIN. FIN. REQUIRED)

- 2" X 4" ARCH COMPOSITION ROOFING
- 3" X 6" SPP BARGE SID.
- 6" G.I. FASCIA GUTTER
- 3/4" X 4" SPP TRIM AT ROOF AND ALL WINDOWS AND DOORS
- 1/2" X 4" SPP TRIM AT 4" X 8" WINDOWS
- 3/4" X 6" SPP BELLEY BAND

SIDEWALL AREA
 REAR WALL AREA: 18.00 sq ft
 FRONT WALL AREA: 54.00 sq ft

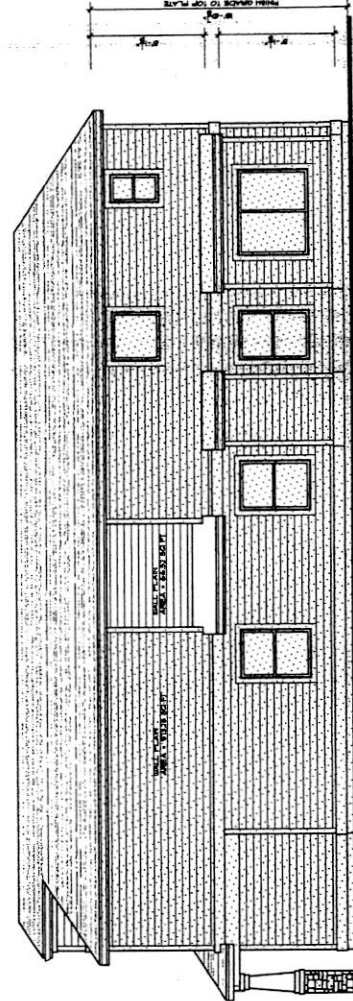

RIGHT SIDE ELEVATION
 SCALE: 1/4" = 1'-0"

SIDEWALL AREA
 REAR WALL AREA: 18.00 sq ft
 FRONT WALL AREA: 54.00 sq ft

BAY WALL
 WALL AREA: 10.00 sq ft
 REAR WALL AREA: 18.00 sq ft
 PERCENTAGE: 36.00%
 (MIN. FIN. REQUIRED)

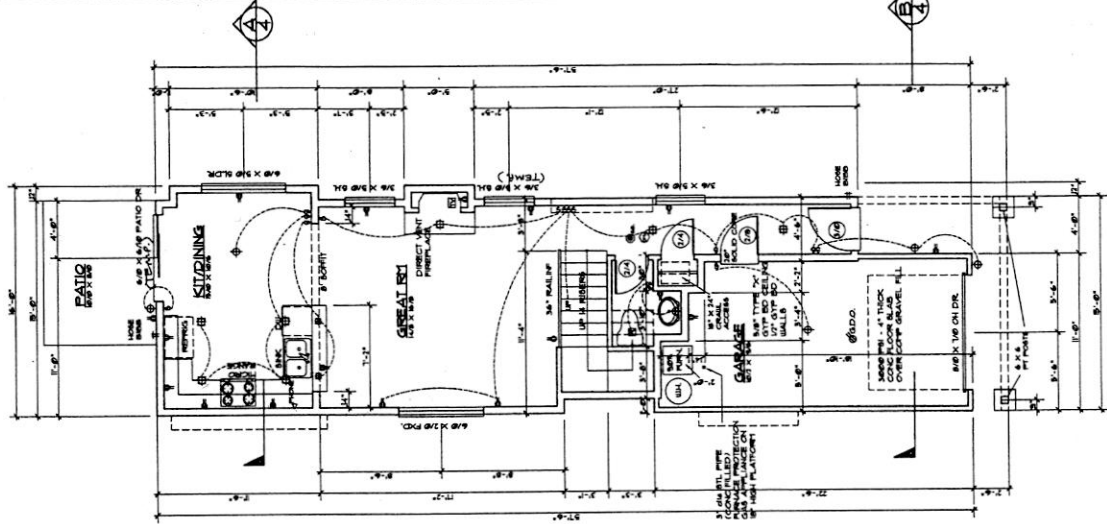

MAIN FLOOR PLAN
 SCALE: 1/4" = 1'-0"

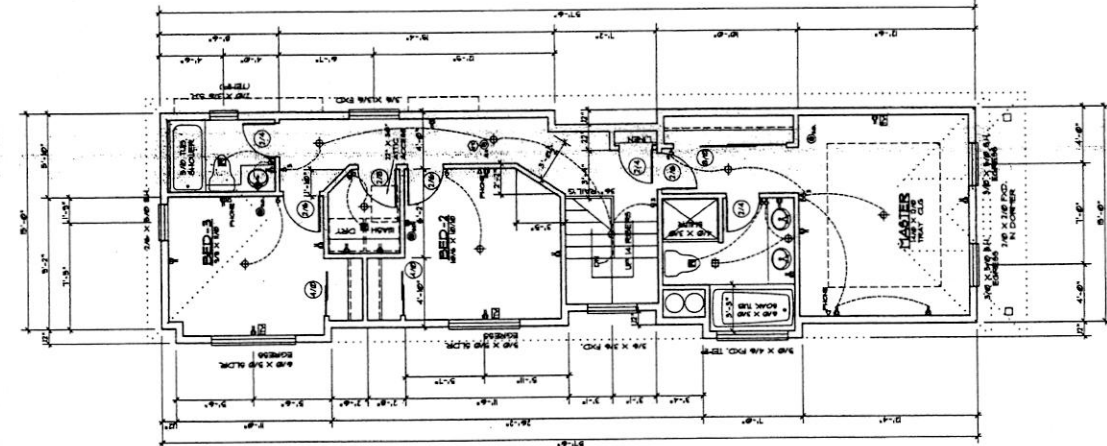

UPPER FLOOR PLAN
 SCALE: 1/4" = 1'-0"

NOTE:
 24\"/>

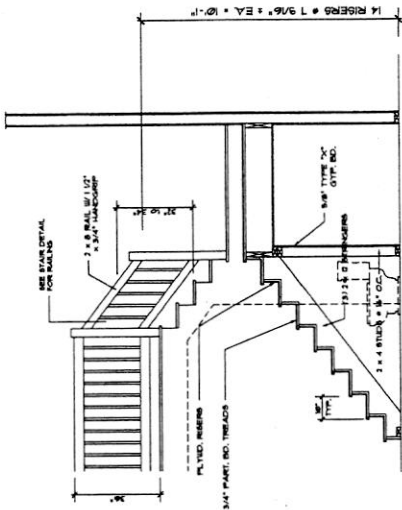

TYP. STAIR SECTION
 SCALE: 3/4" = 1'-0"

GENERAL NOTE:
 DIMENSIONS ARE TO FACE UNLESS OTHERWISE NOTED.
 DIMENSIONS FOR FINISHES ARE TO FACE UNLESS OTHERWISE NOTED.
 DIMENSIONS FOR FINISHES ARE TO FACE UNLESS OTHERWISE NOTED.
 DIMENSIONS FOR FINISHES ARE TO FACE UNLESS OTHERWISE NOTED.

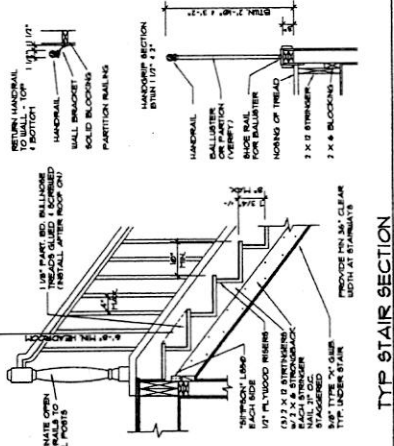

TYP. STAIR SECTION
 SCALE: 3/4" = 1'-0"

- GENERAL NOTES:**
1. ALL EXTERIOR WALLS TO BE 8\"/>
 2. ALL INTERIOR WALLS TO BE 5\"/>
 3. ALL INTERIOR WALLS TO BE 5\"/>
 4. ALL DOOR BEAMS TO HAVE (2) 2\"/>
 5. ALL DOOR BEAMS TO HAVE (2) 2\"/>
 6. ALL DOOR BEAMS TO HAVE (2) 2\"/>
 7. ALL DOOR BEAMS TO HAVE (2) 2\"/>
 8. ALL DOOR BEAMS TO HAVE (2) 2\"/>
 9. ALL DOOR BEAMS TO HAVE (2) 2\"/>
 10. ALL DOOR BEAMS TO HAVE (2) 2\"/>