



1445-B2



19

SEPTIC SYSTEM/CESPOOL  
 DECISION TO  
 CONSTRUCTION  
 Call THOGERSON DESIGNS  
 18-223057-R5  
 On Demo Permit  
 WR #422 4530

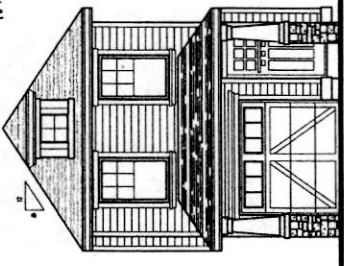

**FRONT ELEVATION**  
 SCALE: 1/4" = 1'-0"

**FRONT WALL:**  
 WALL AREA: 2432 sq ft  
 GLASS AREA: 324 sq ft  
 PERCENTAGE: 13.3%  
 (FOR TN, REQUIRED)

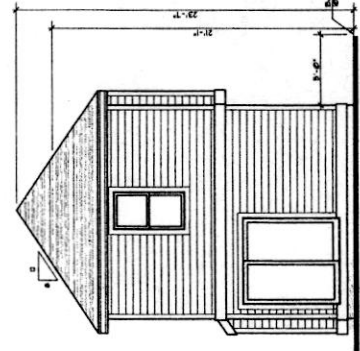

**REAR ELEVATION**  
 SCALE: 1/4" = 1'-0"

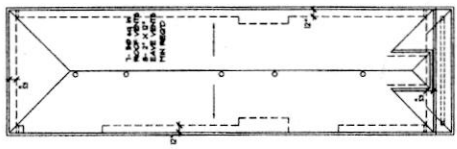

**ROOF PLAN**  
 SCALE: 1/4" = 1'-0"

**BAY WINDOW WALL**  
 WALL AREA: 829 sq ft  
 GLASS AREA: 302 sq ft  
 PERCENTAGE: 36.3%  
 (FOR TN, REQUIRED)

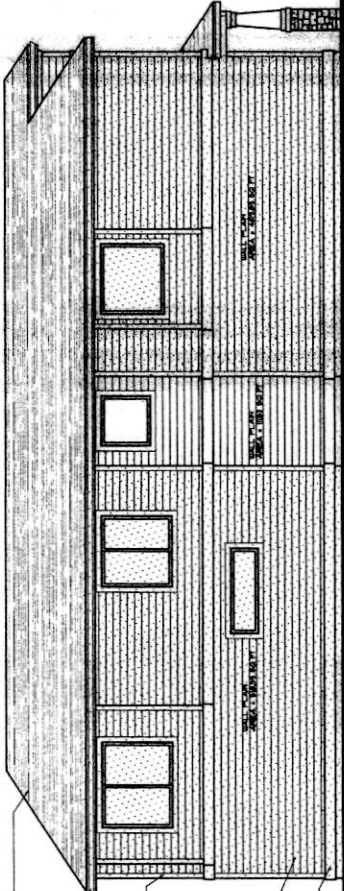

**LEFT SIDE ELEVATION**  
 SCALE: 1/4" = 1'-0"

**SIDEWALL AREA**  
 REAR WALL AREA: 1824 sq ft  
 MAX WALL AREA: 8000 sq ft

**BAY WINDOW WALL**  
 WALL AREA: 829 sq ft  
 GLASS AREA: 302 sq ft  
 PERCENTAGE: 36.3%  
 (FOR TN, REQUIRED)

- 2x 10x10 COMBINATION ROOFING
- 2 x 10 SPT BUNKER EOD
- 6" G.I. PARCH GUTTER
- 3/4" x 4" SPT TRIT AT ALL WINDOWS AND DOORS
- WINDSHOCK 4x4x8x8 2" x 5" x 10" SPOONHOLE
- 3/4" x 10 SPT BELLEY BAND

FROM GARAGE TO TOP PLATE  
 8'-0"  
 8'-0"  
 8'-0"

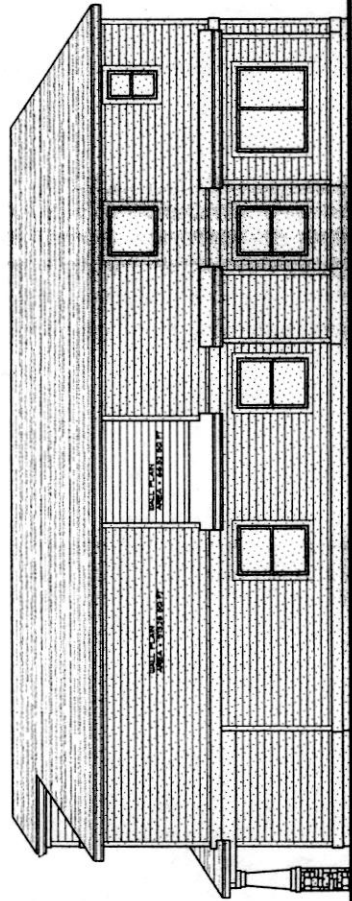

**RIGHT SIDE ELEVATION**  
 SCALE: 1/4" = 1'-0"

**BAY WALL**  
 WALL AREA: 829 sq ft  
 GLASS AREA: 302 sq ft  
 PERCENTAGE: 36.3%  
 (FOR TN, REQUIRED)

**SIDEWALL AREA**  
 REAR WALL AREA: 1824 sq ft  
 MAX WALL AREA: 8000 sq ft

**TYP. STAIR SECTION**

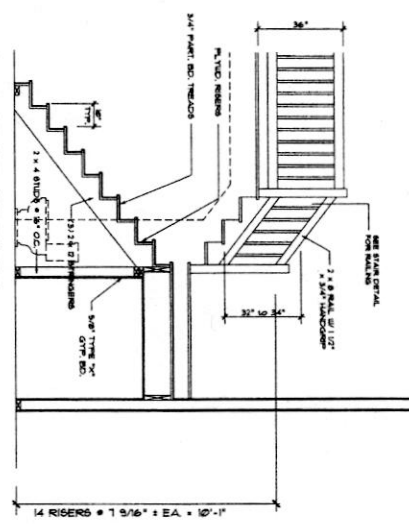

**TYP. STAIR SECTION**

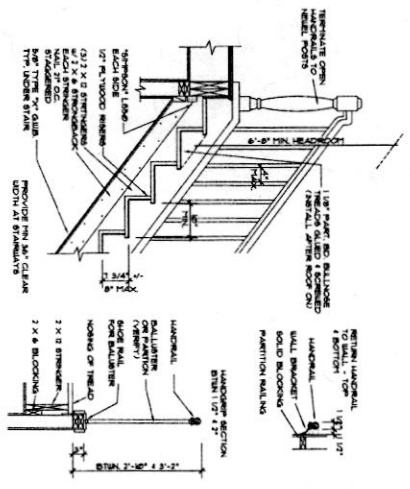

QUANTITY OF LINE WALL  
ON JOB SITE  
TO BE DETERMINED  
BY THE CONTRACTOR  
BASED ON THE  
DIRECTION OF WALL  
CONSTRUCTION  
AND THE  
LOCATION OF THE  
STAIRS.

- GENERAL NOTES:**
1. ALL EXTERIOR WALLS TO BE 2 X 6 STUDS @ 16" O.C. (TYP. UNCL).
  2. ALL INTERIOR WALLS TO BE 2 X 4 STUDS @ 16" O.C. (TYP. UNCL).
  3. ALL INTERIOR WALLS TO BE 2 X 4 STUDS @ 16" O.C. (TYP. UNCL).
  4. ALL INTERIOR WALLS TO BE 2 X 4 STUDS @ 16" O.C. (TYP. UNCL).
  5. ALL INTERIOR WALLS TO BE 2 X 4 STUDS @ 16" O.C. (TYP. UNCL).
  6. ALL INTERIOR WALLS TO BE 2 X 4 STUDS @ 16" O.C. (TYP. UNCL).
  7. ALL INTERIOR WALLS TO BE 2 X 4 STUDS @ 16" O.C. (TYP. UNCL).
  8. ALL INTERIOR WALLS TO BE 2 X 4 STUDS @ 16" O.C. (TYP. UNCL).
  9. ALL INTERIOR WALLS TO BE 2 X 4 STUDS @ 16" O.C. (TYP. UNCL).
  10. ALL INTERIOR WALLS TO BE 2 X 4 STUDS @ 16" O.C. (TYP. UNCL).

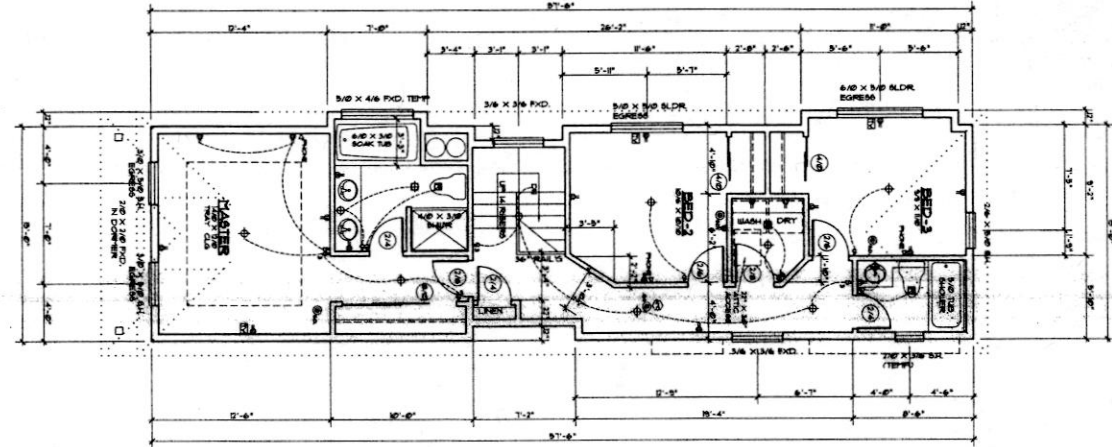

**UPPER FLOOR PLAN**  
SCALE: 1/4" = 1'-0"

NOTE:  
1. ALL ROOMS SHALL BE FINISHED TO THE FINISH LINE.  
2. ALL ROOMS SHALL BE FINISHED TO THE FINISH LINE.  
3. ALL ROOMS SHALL BE FINISHED TO THE FINISH LINE.

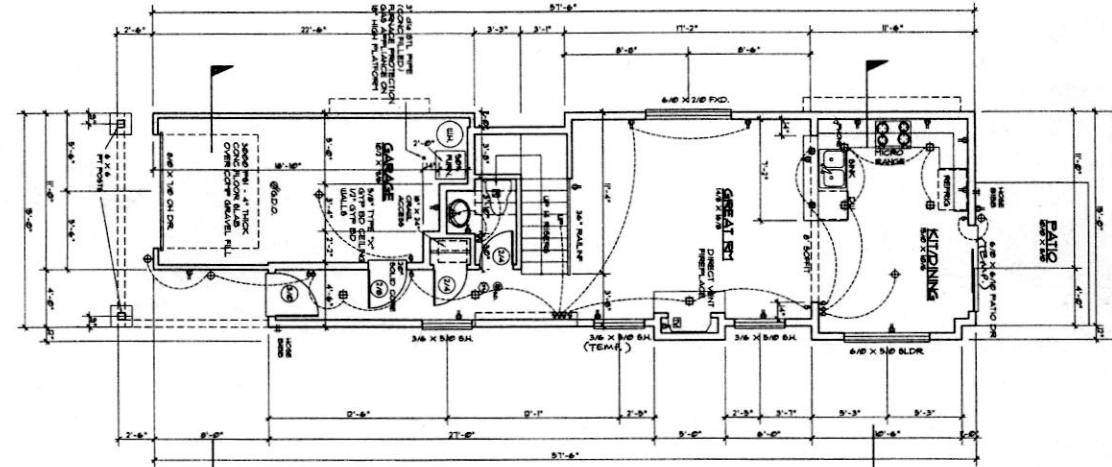

**MAIN FLOOR PLAN**  
SCALE: 1/4" = 1'-0"

COPYRIGHT © 2018, THOGERSON DESIGNS

2

1445-B2

REGISTERED ARCHITECT  
THOGERSON DESIGNS

**TD THOGERSON DESIGNS**  
Residential & Commercial Building Design  
9800 S.E. Halsey - Suite 202  
Portland, Oregon 97225  
Phone: (503) 291-4733  
Fax: (503) 292-3143