

**LEFT SIDE ELEVATION**  
SCALE: 1/4" = 1'-0"

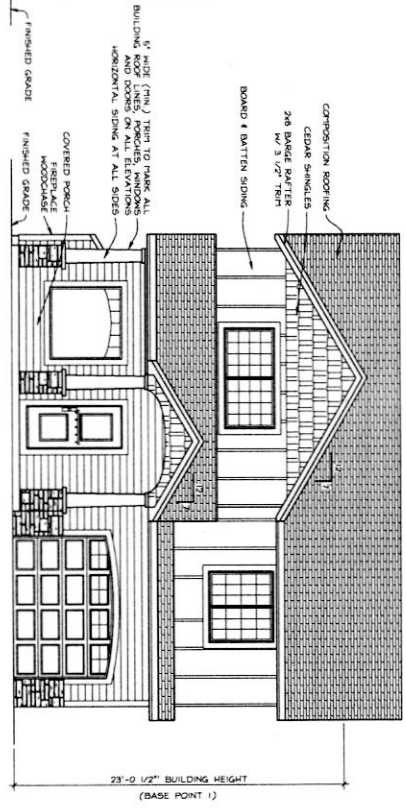

**FRONT ELEVATION**  
SCALE: 1/4" = 1'-0"

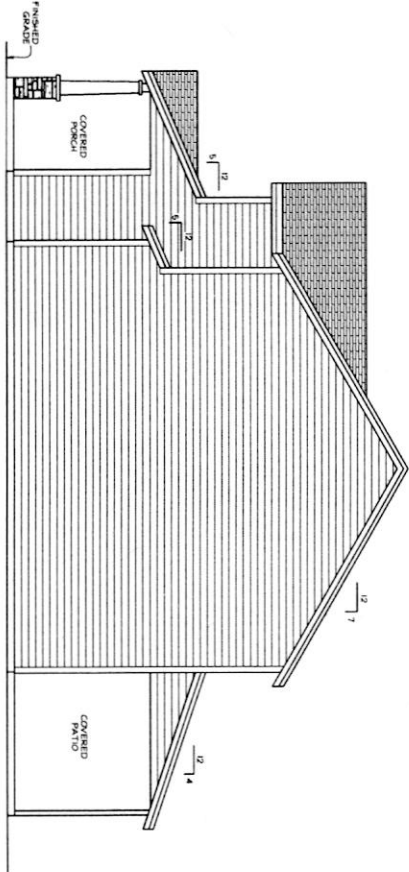

**RIGHT SIDE ELEVATION**  
SCALE: 1/4" = 1'-0"

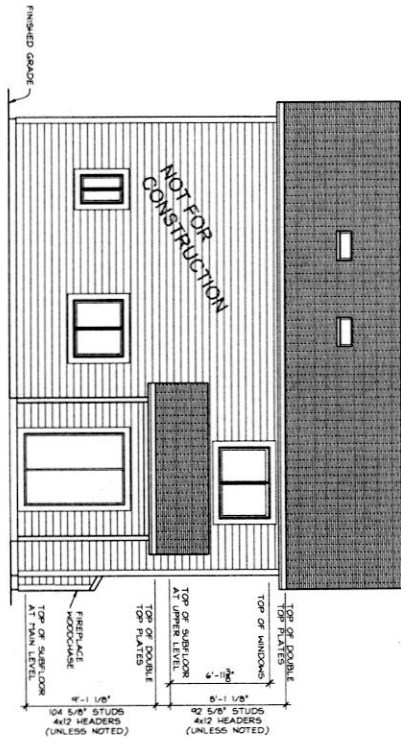

**REAR ELEVATION**  
SCALE: 1/4" = 1'-0"

CITY OF PORTLAND BAY ZONE DESIGN STANDARD  
STREET - PLANNING BOARD 0008 AREA OF STREET  
PLANNING BOARD CONTROL BY 545.7.50. FT. AREA  
BOARD AREA OF STREET PLANNING BOARD (158. MIN.)

PROJECT ADDRESS:  
LOT 3  
86 SHERMAN CT., NW OF 2303 SF (1430)  
PORTLAND, OREGON 97203  
THESE PLANS ARE FOR THE CONSTRUCTION OF  
ONE BUILDING ONLY AND ARE NOT TO BE COPIED  
IN ANY FORM WITHOUT THE EXPRESS WRITTEN  
PERMISSION OF MASSIE HOME DESIGN.

**MHD**  
MASSIE HOME DESIGN  
500 NW 20TH ST STE 203  
CRESHAM OREGON 97030  
PHONE: 503-663-1100  
EMAIL: brian@massiedesign.com

**PLAN 1708-B**  
**FOR**  
**HENRY DINH**

DESIGN BY: E.H.  
DATE: 03-18  
REV: 1  
JOB#: 17-084  
OF 1 6

© 2018 MASSIE HOME DESIGN

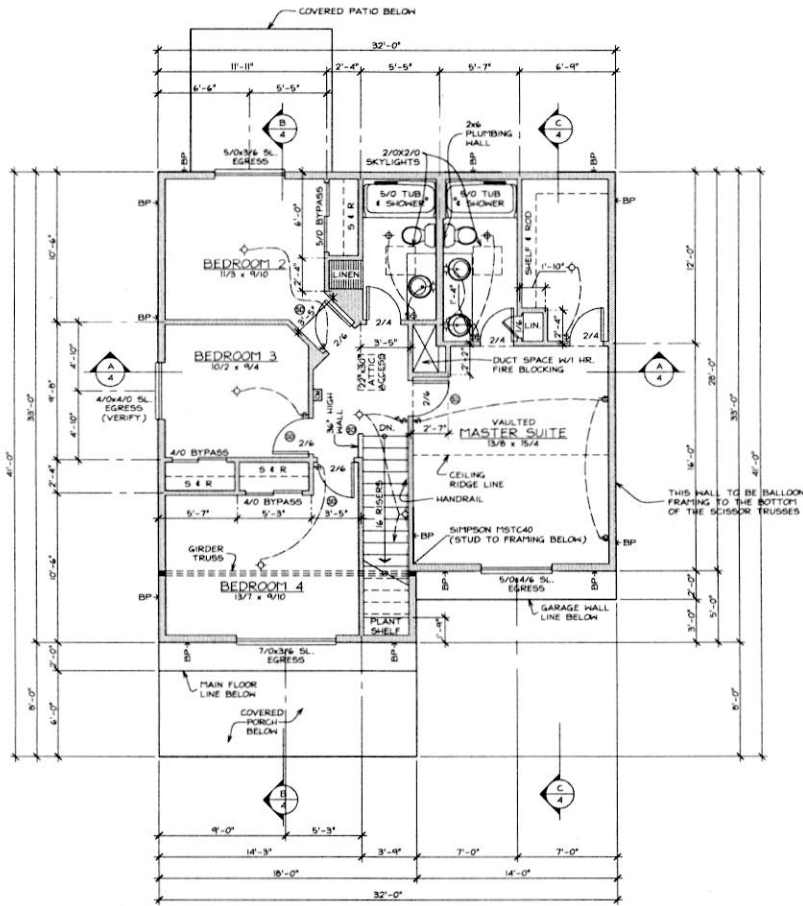

### UPPER FLOOR PLAN

SCALE: 1/4" = 1'-0"

143 SQ. FT. UPPER FLOOR

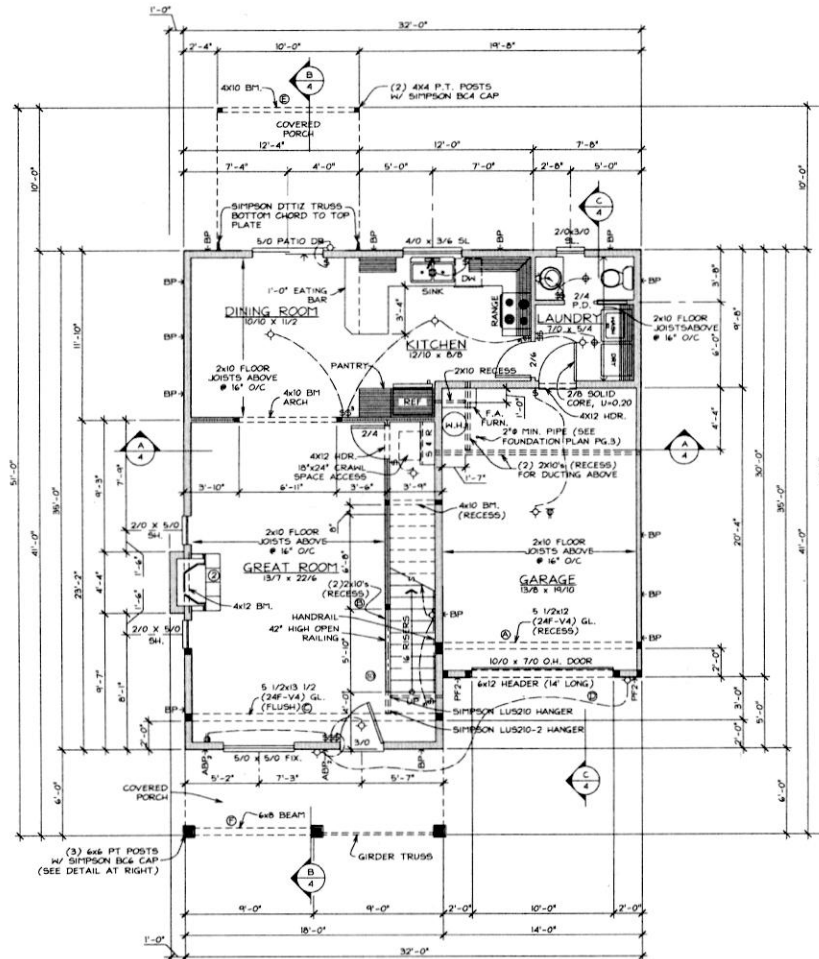

### MAIN FLOOR PLAN

SCALE: 1/4" = 1'-0"

765 SQ. FT. MAIN FLOOR  
285 SQ. FT. 1 CAR GARAGE  
1706 SQ. FT. TOTAL LIVING AREA

- LEGEND
- SURFACE MOUNTED INCANDESCENT
  - ◊ WALL MOUNTED INCANDESCENT
  - ◻ RECESSED INCANDESCENT
  - EXHAUST FAN VENTED TO EXTERIOR
  - ⊕ CEILING MOUNTED SURFACE SKYLIGHT
  - ⊖ SPLIT WIRED OUTLET, WIRE TO SWITCH
  - ⊕ SINGLE-POLE SWITCH
  - ⊕ THREE-WAY SWITCH
  - ▲ TELEPHONE OUTLET
  - TELEVISION OUTLET
  - ⊕ 120V SMOKE ALARM DETECTOR WITH BATTERY BACKUP/INTERCONNECT
  - ⊕ 110V CARBON MONOXIDE ALARM DETECTOR WITH BATTERY BACKUP- REACH BEDROOM OR OTHER 15 FEET OUTSIDE OF EACH BEDROOM DOOR
  - STRUCTURAL BEAM SEE INCLUDED CALCULATIONS FOR BEAM DATA
  - BEARING POINT LOCATION PROVIDE 2" STUDS, MIN. OF BEAM MEMB. UNLESS NOTED

- NOTES:
1. VENT RANGE HOOD, DRYER, LAUNDRY & BATH FANS TO OUTSIDE. BATH HOODS WITH BATHING FACILITIES SHALL HAVE A MECHANICAL VENTILATION SYSTEM DESIGNED TO EXHAUST A MINIMUM OF 80 CFM INTERMITTENT OR 20 CFM CONTINUOUS CONTROLLED BY A DE-HUMIDIFIER OR SIMILAR MEANS OF AUTOMATIC CONTROL.
  2. METAL GAS PREPARE TO BE INSTALLED PER MANUFACTURER'S SPECIFICATIONS. PROVIDE OUTSIDE COMBUSTIBLE AIR.
  3. PROVIDE 18" HIGH PLATFORM FOR WATER HEATER & FURNACE.
  4. SEISMIC STRAPPING OF WATER HEATER IS REQUIRED PER SECTION M102.2.

- STATEWIDE ALTERNATE METHOD 400 OR 1340 (SEE ORS 90A) ALLOWS USE OF 2008 ORS/C. WALL BRACING PROVIDING AS AN ALTERNATE METHOD TO THE 2017 ORS/C.
- LATERAL DESIGN (SEISMIC WALL BRACING)
- S19W BRACE PANEL, METHOD #3 68" WIDTH x 88" O.C. EDGES & 12" O.C. FIELD. 3/8" MIN. SHEATHING
- PF2 PORTAL FRAME, METHOD #3 22 1/2" MIN. WIDTH (SEE DETAIL P.5)
- AMB = ALTERNATE BRACE PANEL, METHOD #3 30" MIN. WIDTH (SEE DETAIL P.5)

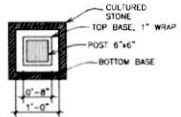

### COLUMN DETAIL

NOT TO SCALE

PLAN 1708B

2 OF 6

© 2018 MASSIVE HOME DESIGN