

lots one and four

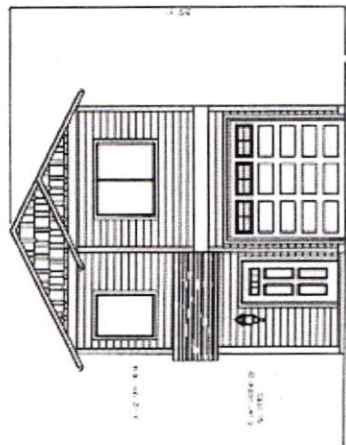

CITY OF WASHINGTON
 DISTRICT OF COLUMBIA
 PLAT 4220 - P. 18
 DISTRICT OF COLUMBIA
 PLAT 4220 - P. 18
 DISTRICT OF COLUMBIA
 PLAT 4220 - P. 18

FRONT ELEVATION

SCALE: 1/8" = 1'-0"

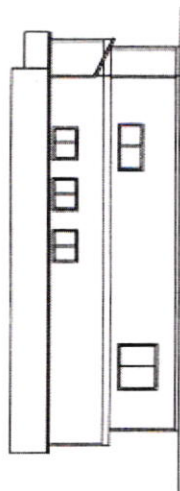

LEFT ELEVATION

SCALE: 1/8" = 1'-0"

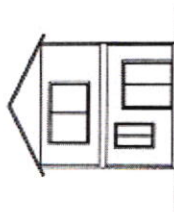

REAR ELEVATION

SCALE: 1/8" = 1'-0"

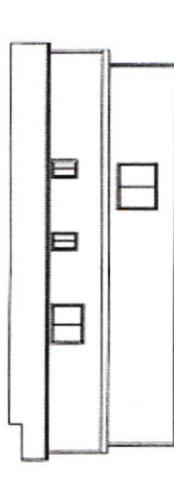

RIGHT ELEVATION

SCALE: 1/8" = 1'-0"

Troxel's Home Design		DATE: 11/11/11	PROJECT: 11111111
SCALE: 1/8" = 1'-0"	DATE: 11/11/11	PROJECT: 11111111	PROJECT: 11111111
SCALE: 1/8" = 1'-0"	DATE: 11/11/11	PROJECT: 11111111	PROJECT: 11111111
SCALE: 1/8" = 1'-0"	DATE: 11/11/11	PROJECT: 11111111	PROJECT: 11111111
SCALE: 1/8" = 1'-0"	DATE: 11/11/11	PROJECT: 11111111	PROJECT: 11111111
SCALE: 1/8" = 1'-0"	DATE: 11/11/11	PROJECT: 11111111	PROJECT: 11111111
SCALE: 1/8" = 1'-0"	DATE: 11/11/11	PROJECT: 11111111	PROJECT: 11111111
SCALE: 1/8" = 1'-0"	DATE: 11/11/11	PROJECT: 11111111	PROJECT: 11111111
SCALE: 1/8" = 1'-0"	DATE: 11/11/11	PROJECT: 11111111	PROJECT: 11111111
SCALE: 1/8" = 1'-0"	DATE: 11/11/11	PROJECT: 11111111	PROJECT: 11111111

Lots one & Four

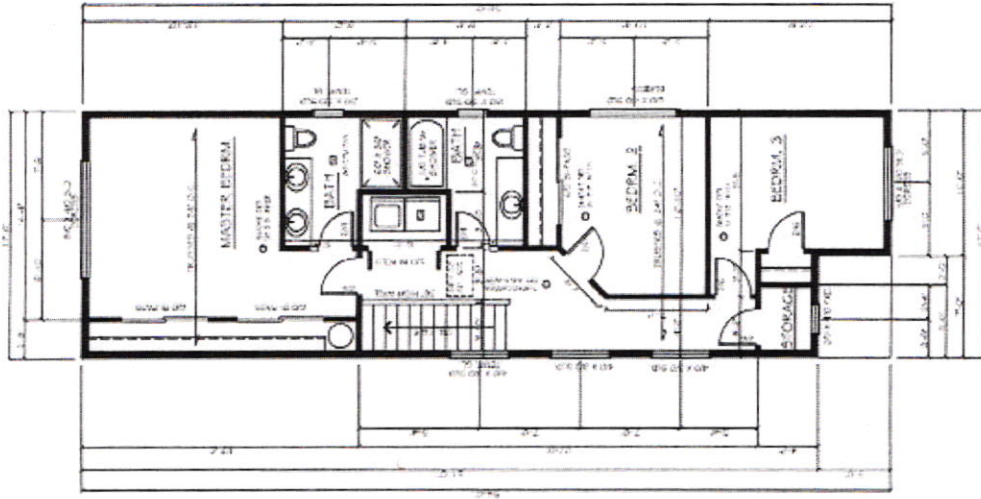

PROVIDE JOIST ANCHOR BOLTS TO THE CONCRETE SLAB. PROVIDE JOIST ANCHOR BOLTS TO THE CONCRETE SLAB. PROVIDE JOIST ANCHOR BOLTS TO THE CONCRETE SLAB.

INTERMEDIATE FRAMING FOR EXTERIOR WALLS

- 1) WALLS SHALL BE FRAMED 1/2" x 4" STUDS @ 16" O.C.
- 2) CORNERS & INTERSECTIONS W/ EXTERIOR WALLS & CEILING CORNERS SHALL BE FULLY BRACED WITH 2x4 STUDS @ 16" O.C. STUD CORNERS CONFIRMED TO ALLOW FULL INSULATION INTO THE CORNER. OR FULL INSULATION INTO THE CORNER WITH 2x4 STUDS @ 16" O.C. STUD CORNERS CONFIRMED TO ALLOW FULL INSULATION INTO THE CORNER.
- 3) INTERSECTIONS OF INTERIOR PARTITION WALLS WITH EXTERIOR WALLS SHALL BE FULLY BRACED WITH 2x4 STUDS @ 16" O.C. STUD CORNERS CONFIRMED TO ALLOW FULL INSULATION INTO THE CORNER.
- 4) OTHER APPROVED TECHNIQUES.
- 5) HEARERS ON EXTERIOR WALLS LIES 1/4" FROM FULL HEIGHT OF WALL. HEARERS SHALL BE FULL BRACED TO 1/4" FOR EACH 1" OF THICKNESS LESS THAN FULL HEIGHT.

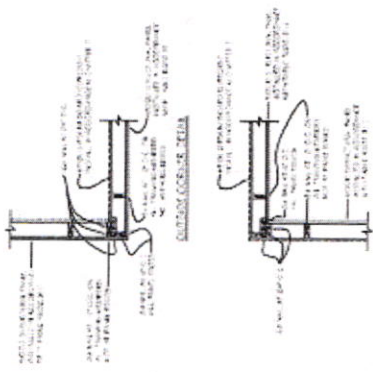

STRONG CORNER DETAIL

SCALE: 1/4" = 1'-0"

TROXEL'S HOME DESIGN
 2027 10TH ST. # 100
 VAN CO, CA 94133
 (415) 754-1111
 FAX: (415) 754-1112
 WWW.TROXELSD.COM
 TROXEL'S HOME DESIGN
 2027 10TH ST. # 100
 VAN CO, CA 94133
 (415) 754-1111
 FAX: (415) 754-1112
 WWW.TROXELSD.COM

Lots one & four

RADIUM MITIGATION SYSTEM: AF101

- CONCRETE SPECIFICATIONS:**
- 1. ALL CONCRETE SHALL BE CAST AND CURED IN ACCORDANCE WITH THE FOLLOWING SPECIFICATIONS:
 - a. ALL CONCRETE SHALL BE CAST AND CURED IN ACCORDANCE WITH THE FOLLOWING SPECIFICATIONS:
 - b. ALL CONCRETE SHALL BE CAST AND CURED IN ACCORDANCE WITH THE FOLLOWING SPECIFICATIONS:
 - c. ALL CONCRETE SHALL BE CAST AND CURED IN ACCORDANCE WITH THE FOLLOWING SPECIFICATIONS:
 - 2. ALL CONCRETE SHALL BE CAST AND CURED IN ACCORDANCE WITH THE FOLLOWING SPECIFICATIONS:
 - a. ALL CONCRETE SHALL BE CAST AND CURED IN ACCORDANCE WITH THE FOLLOWING SPECIFICATIONS:
 - b. ALL CONCRETE SHALL BE CAST AND CURED IN ACCORDANCE WITH THE FOLLOWING SPECIFICATIONS:
 - c. ALL CONCRETE SHALL BE CAST AND CURED IN ACCORDANCE WITH THE FOLLOWING SPECIFICATIONS:
 - 3. ALL CONCRETE SHALL BE CAST AND CURED IN ACCORDANCE WITH THE FOLLOWING SPECIFICATIONS:
 - a. ALL CONCRETE SHALL BE CAST AND CURED IN ACCORDANCE WITH THE FOLLOWING SPECIFICATIONS:
 - b. ALL CONCRETE SHALL BE CAST AND CURED IN ACCORDANCE WITH THE FOLLOWING SPECIFICATIONS:
 - c. ALL CONCRETE SHALL BE CAST AND CURED IN ACCORDANCE WITH THE FOLLOWING SPECIFICATIONS:

BAR SCHEDULE:

- 1. ALL REINFORCING BARS SHALL BE CAST AND CURED IN ACCORDANCE WITH THE FOLLOWING SPECIFICATIONS:
 - a. ALL REINFORCING BARS SHALL BE CAST AND CURED IN ACCORDANCE WITH THE FOLLOWING SPECIFICATIONS:
 - b. ALL REINFORCING BARS SHALL BE CAST AND CURED IN ACCORDANCE WITH THE FOLLOWING SPECIFICATIONS:
 - c. ALL REINFORCING BARS SHALL BE CAST AND CURED IN ACCORDANCE WITH THE FOLLOWING SPECIFICATIONS:
- 2. ALL REINFORCING BARS SHALL BE CAST AND CURED IN ACCORDANCE WITH THE FOLLOWING SPECIFICATIONS:
 - a. ALL REINFORCING BARS SHALL BE CAST AND CURED IN ACCORDANCE WITH THE FOLLOWING SPECIFICATIONS:
 - b. ALL REINFORCING BARS SHALL BE CAST AND CURED IN ACCORDANCE WITH THE FOLLOWING SPECIFICATIONS:
 - c. ALL REINFORCING BARS SHALL BE CAST AND CURED IN ACCORDANCE WITH THE FOLLOWING SPECIFICATIONS:
- 3. ALL REINFORCING BARS SHALL BE CAST AND CURED IN ACCORDANCE WITH THE FOLLOWING SPECIFICATIONS:
 - a. ALL REINFORCING BARS SHALL BE CAST AND CURED IN ACCORDANCE WITH THE FOLLOWING SPECIFICATIONS:
 - b. ALL REINFORCING BARS SHALL BE CAST AND CURED IN ACCORDANCE WITH THE FOLLOWING SPECIFICATIONS:
 - c. ALL REINFORCING BARS SHALL BE CAST AND CURED IN ACCORDANCE WITH THE FOLLOWING SPECIFICATIONS:

GENERAL NOTES:

- 1. ALL REINFORCING BARS SHALL BE CAST AND CURED IN ACCORDANCE WITH THE FOLLOWING SPECIFICATIONS:
 - a. ALL REINFORCING BARS SHALL BE CAST AND CURED IN ACCORDANCE WITH THE FOLLOWING SPECIFICATIONS:
 - b. ALL REINFORCING BARS SHALL BE CAST AND CURED IN ACCORDANCE WITH THE FOLLOWING SPECIFICATIONS:
 - c. ALL REINFORCING BARS SHALL BE CAST AND CURED IN ACCORDANCE WITH THE FOLLOWING SPECIFICATIONS:
- 2. ALL REINFORCING BARS SHALL BE CAST AND CURED IN ACCORDANCE WITH THE FOLLOWING SPECIFICATIONS:
 - a. ALL REINFORCING BARS SHALL BE CAST AND CURED IN ACCORDANCE WITH THE FOLLOWING SPECIFICATIONS:
 - b. ALL REINFORCING BARS SHALL BE CAST AND CURED IN ACCORDANCE WITH THE FOLLOWING SPECIFICATIONS:
 - c. ALL REINFORCING BARS SHALL BE CAST AND CURED IN ACCORDANCE WITH THE FOLLOWING SPECIFICATIONS:
- 3. ALL REINFORCING BARS SHALL BE CAST AND CURED IN ACCORDANCE WITH THE FOLLOWING SPECIFICATIONS:
 - a. ALL REINFORCING BARS SHALL BE CAST AND CURED IN ACCORDANCE WITH THE FOLLOWING SPECIFICATIONS:
 - b. ALL REINFORCING BARS SHALL BE CAST AND CURED IN ACCORDANCE WITH THE FOLLOWING SPECIFICATIONS:
 - c. ALL REINFORCING BARS SHALL BE CAST AND CURED IN ACCORDANCE WITH THE FOLLOWING SPECIFICATIONS:

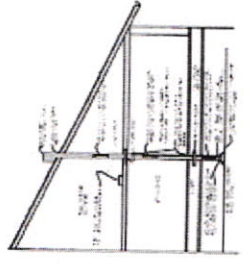

SECTION 24-24

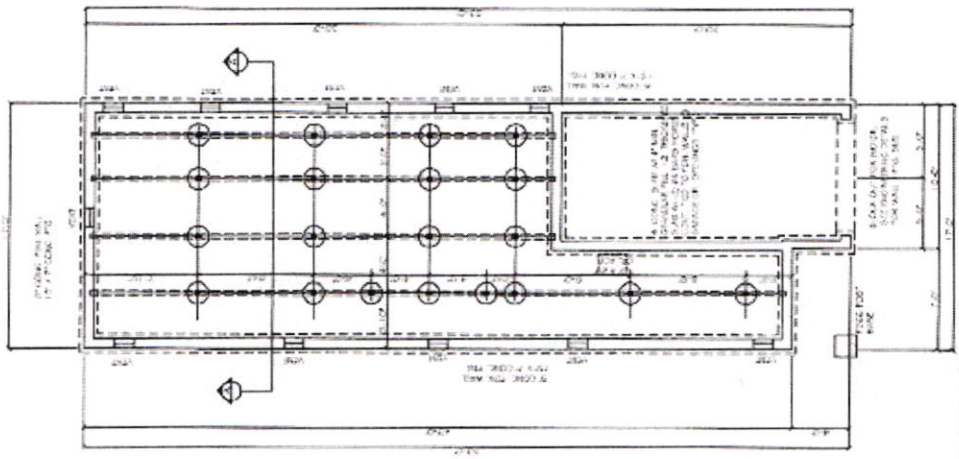

FOUNDATION PLAN

SCALE: 1/4" = 1'-0"

TROXELS HOME DESIGN

PROJECT: 2024-11-15
 SHEET: 2
 DATE: 11-15-24
 DRAWN BY: [Name]
 CHECKED BY: [Name]
 PROJECT NO: 2024-11-15