

8 SITE PLAN
 1 1/8" = 1'-0"
 8607 SE Insley St
 Portland, OR 97266
 Max. Lot Area: 1111
 Proposed: 1000 sq. ft. (1000 sq. ft.)
 Building: 1000 sq. ft. (1000 sq. ft.)
 Lot: 1000 sq. ft. (1000 sq. ft.)
 (Under 200 sq. ft. (1000 sq. ft.))

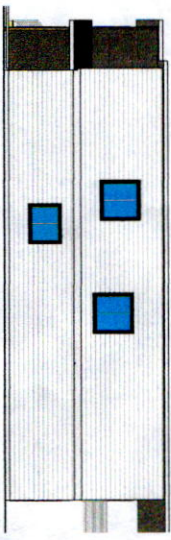

2 LEFT
 1 1/8" = 1'-0"

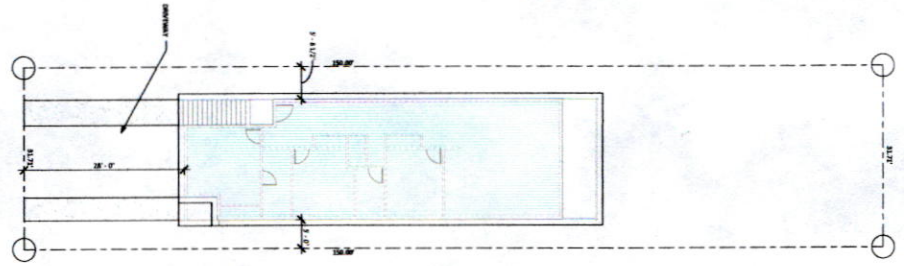
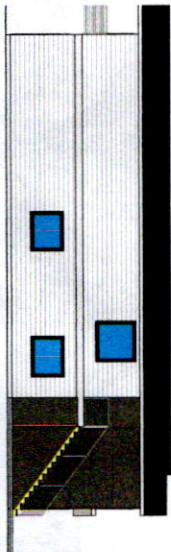

4 RIGHT
 1 1/8" = 1'-0"

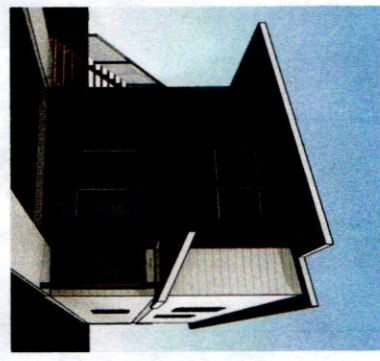

6 3D View 4



5 FLOOR PLAN
 1 1/8" = 1'-0"

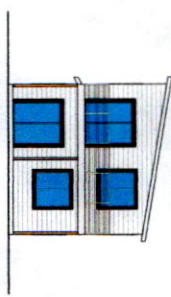

3 REAR
 1 1/8" = 1'-0"



7 3D View 3

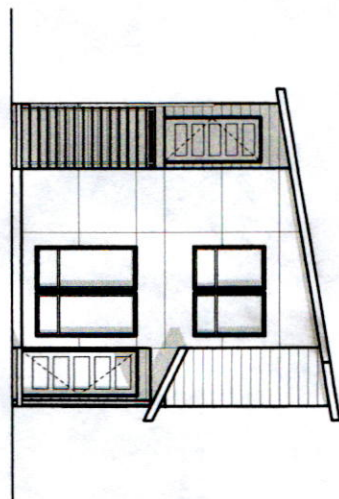

1 FRONT
 1 1/8" = 1'-0"

Project No.	45200115 & 45200116
Date	11/23/11
Drawn By	AD
Checked By	AD
Scale	As Shown
Sheet No.	1

BTS HOMES
 8607 SE INSLEY ST.
 PORTLAND, OR 97266
ELEVATIONS

All ideas, arrangements, drawings and plans set forth on this sheet are the original work product of, owned by and are the property of Builders Design, Inc., an Oregon corporation, and use of this real work product is limited to a specific project for the person named herein, and for the construction of one building. Any use, reuse or disclosure of such plans, reproductions or parts, ideas, designs and/or arrangements, other than for Builders Design, Inc., is strictly prohibited without the written permission of Builders Design, Inc. Whether disclosure on these drawings shall have precedence over oral discussions, contractors shall verify, and be responsible for all dimensions and conditions on the job and the office must be notified of any variations from the dimensions and conditions shown by these drawings. Shop details must be submitted to the office for approval before proceeding with fabrication. Supervision or un-attended labor specified in work contract.

BUILDERS DESIGN INC
 COMMERCIAL - RESIDENTIAL - REMODELING
 11125 NE WEIDLER ST. - PORTLAND, OR 97220
 PHONE: (503) 252-3453 - FAX: (503) 252-3454
 EMAIL: BUILDERSDESIGN@GMAIL.COM

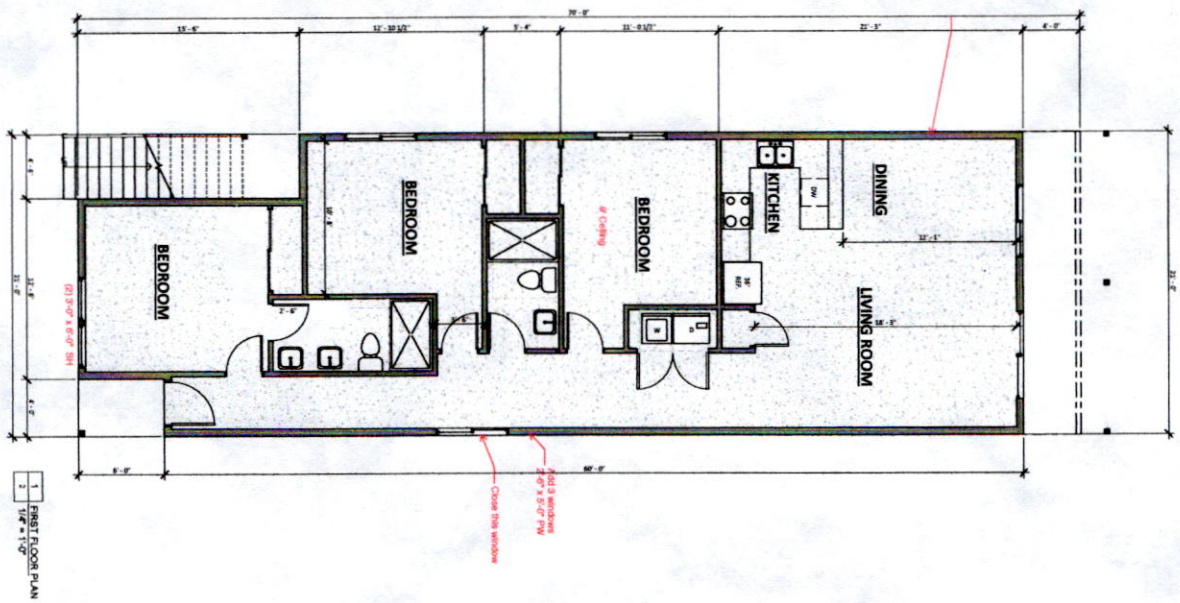
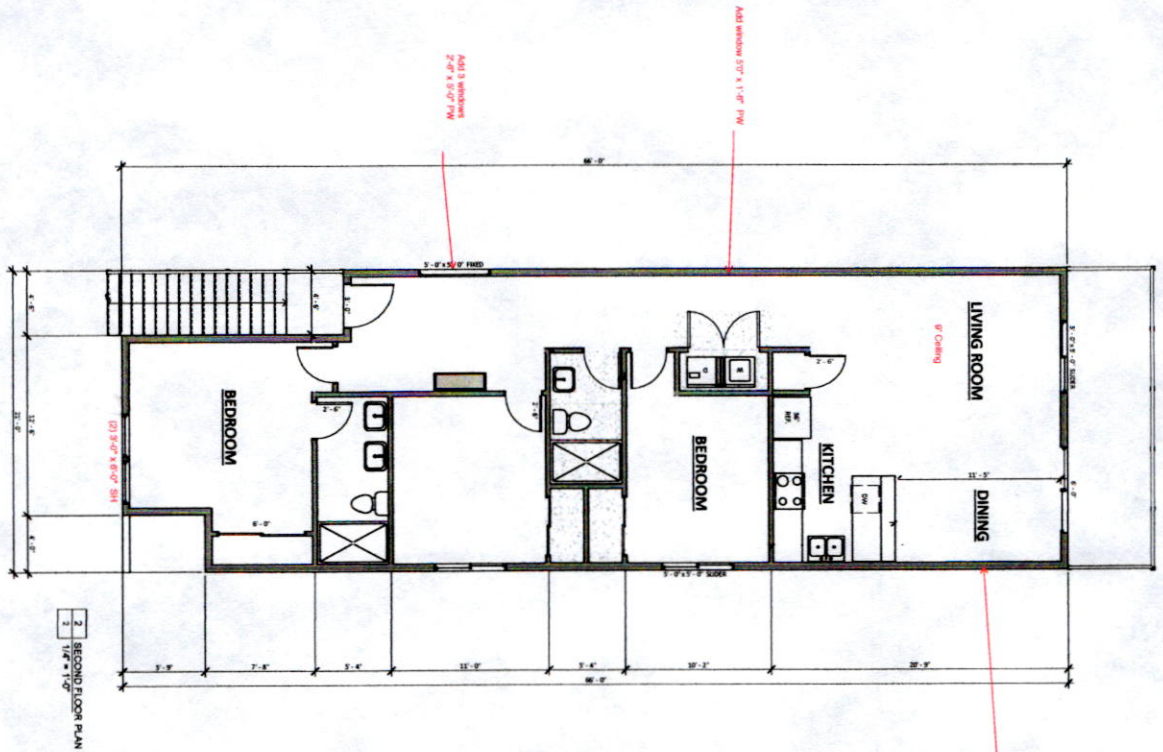

Project Name	8607 SE INSLEY ST.
Client	BTS HOMES
Architect	BUILDERS DESIGN INC.
Date	10/20/11
Scale	1/8" = 1'-0"
Sheet No.	2

BTS HOMES
 8607 SE INSLEY ST.
 PORTLAND, OR 97266

1st FLOOR PLAN

All ideas, arrangements, drawings and plans set forth on this sheet are the original work product of, owned by and in the property of Builders Design Inc., an Oregon corporation, and use of this said work product is limited to a specified project for the person named herein, and for the construction of non-building. Any use, reuse or disclosure of said plans, reproduction or project, ideas, designs and/or arrangements other than by Builders Design Inc., is strictly prohibited without the written permission of Builders Design Inc. Written dimensions on these drawings shall have precedence over scaled dimensions, contractor shall verify, and be responsible for all dimensions and conditions on the job and the office must be notified of any variances from the dimensions and conditions shown by these drawings. They should result be submitted to the office for approval before proceeding with fabrication. Supervisors are not excluded unless specified in work contract.

BUILDERS DESIGN INC.
 COMMERCIAL - RESIDENTIAL - REMODELING
 11125 NE WEDLER ST. - PORTLAND, OR 97220
 PHONE: (503) 252-3443 - FAX: (503) 252-3444
 EMAIL: BUILDERSDESIGN@GMAIL.COM