

THE TYPE OF EXTERIOR FINISH, THE INSTALLATION AND THE WATERPROOFING DETAILS ARE ALL TO BE THE FULL RESPONSIBILITY OF THE GENERALOR. THIS DRAWING ASSUMES NO RESPONSIBILITY FOR THE INTEGRITY OF THE BLDG ENVELOPE.



|      |    |      |       |
|------|----|------|-------|
| DATE | BY | CHKD | APP'D |
|      |    |      |       |
|      |    |      |       |
|      |    |      |       |
|      |    |      |       |
|      |    |      |       |
|      |    |      |       |
|      |    |      |       |
|      |    |      |       |
|      |    |      |       |

DEZ DEVELOPMENT LLC  
 1000 NE 15th Avenue, Suite 100  
 Portland, Oregon 97232  
 (503) 255-1111  
 www.dezdevelopment.com

DRAWING TITLE  
**ELEVATIONS**  
 48XX SE 15th AVENUE  
 CITY OF PORTLAND, OREGON

|                  |                     |
|------------------|---------------------|
| DEZ JOB NO       | 48XX SE 15th AVENUE |
| DRAWING REVISION | 1                   |
| DRAWING NUMBER   | AI                  |

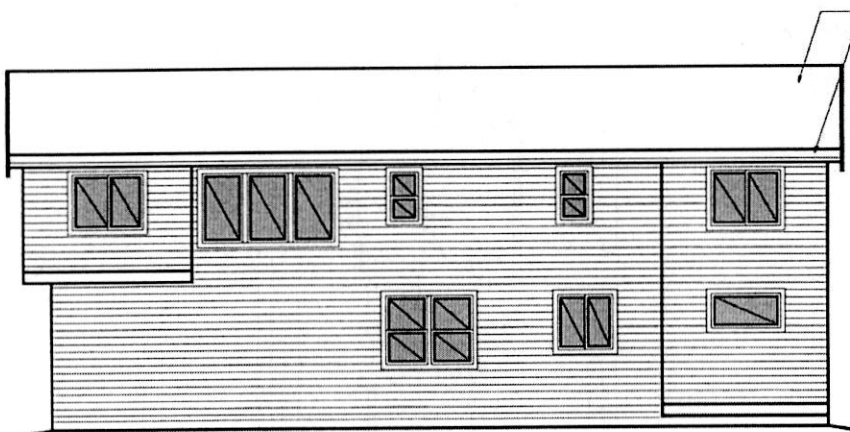

**RIGHT ELEVATION**  
 SCALE 1/4" = 1'-0"

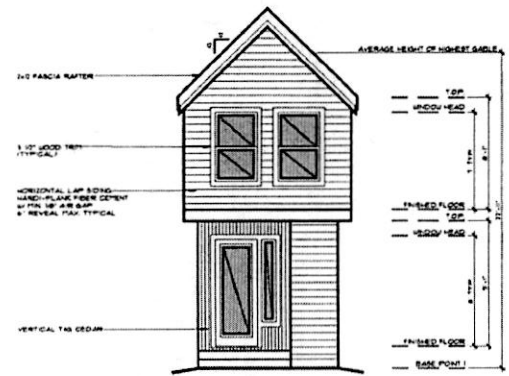

**FRONT ELEVATION**  
 SCALE 1/4" = 1'-0"

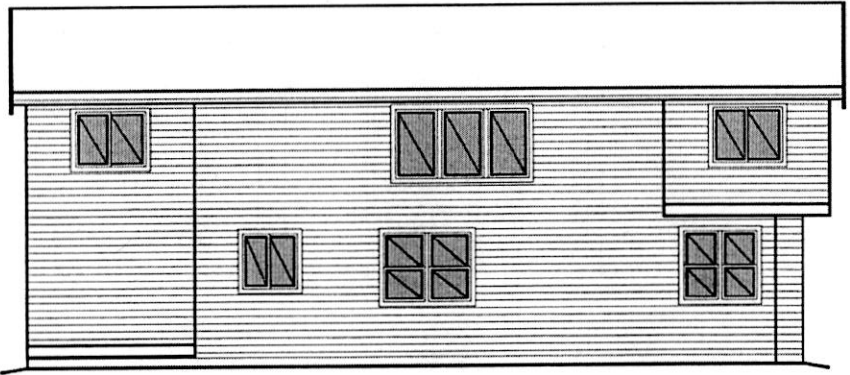

**LEFT ELEVATION**  
 SCALE 1/4" = 1'-0"

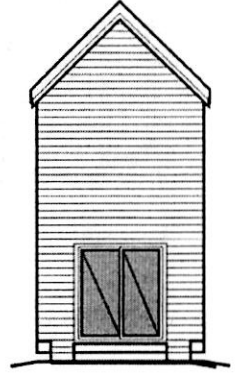

**REAR ELEVATION**  
 SCALE 1/4" = 1'-0"

AREAS  
 MAIN FLOOR 371 SQ. FT.  
 UPPER FLOOR 369 SQ. FT.  
 TOTAL LIVING AREA 740 SQ. FT.

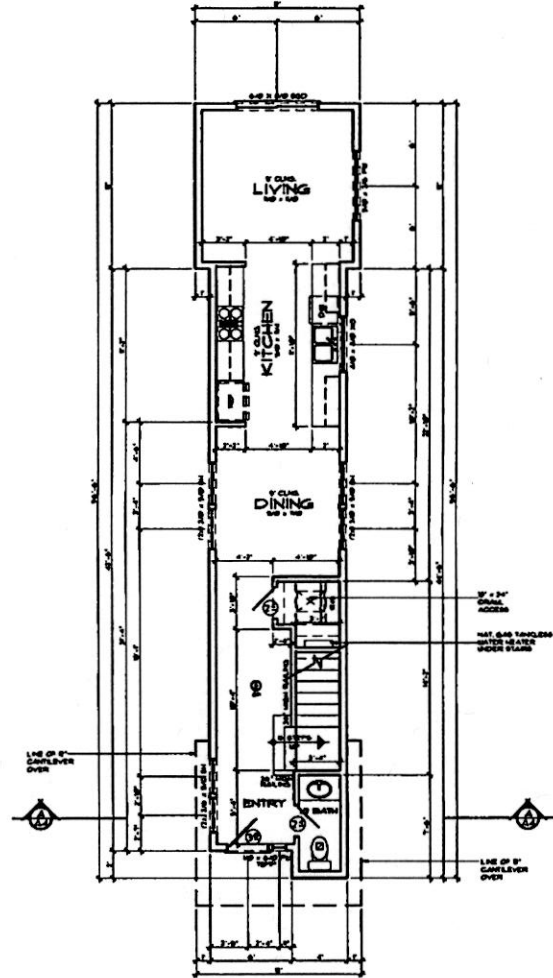
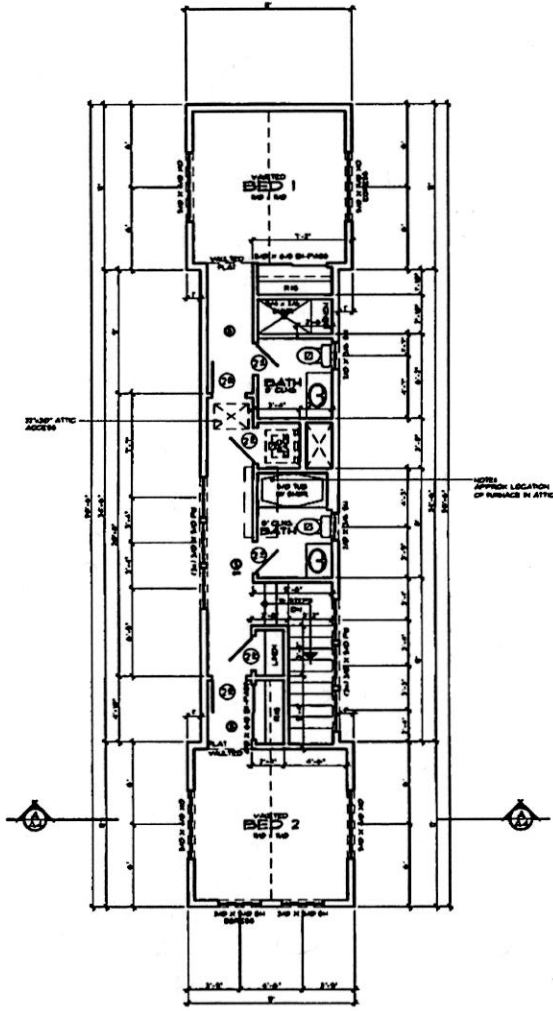

| NO. | DATE | DESCRIPTION |
|-----|------|-------------|
|     |      |             |
|     |      |             |
|     |      |             |
|     |      |             |
|     |      |             |



**FLOOR PLANS**  
 48XX SE 15th AVENUE,  
 CITY OF PORTLAND, OREGON

DRAWING TITLE  
 DEZ PROJ NO  
 DATE OF ISSUE  
 DRAWING REVISION  
 DRAWING NUMBER  
**A2**