

3 EAST BUILDING ELEVATION
SCALE: 1/4" = 1'-0"

THIS DRAWING IS THE PROPERTY OF OTTEMAN DESIGN, INC. AND IS TO BE USED ONLY FOR THE PROJECT AND SITE SPECIFICALLY IDENTIFIED HEREON. IT IS NOT TO BE REPRODUCED, COPIED, OR TRANSMITTED IN ANY FORM OR BY ANY MEANS, ELECTRONIC OR MECHANICAL, INCLUDING PHOTOCOPYING, RECORDING, OR BY ANY INFORMATION STORAGE AND RETRIEVAL SYSTEM, WITHOUT THE WRITTEN PERMISSION OF OTTEMAN DESIGN, INC.

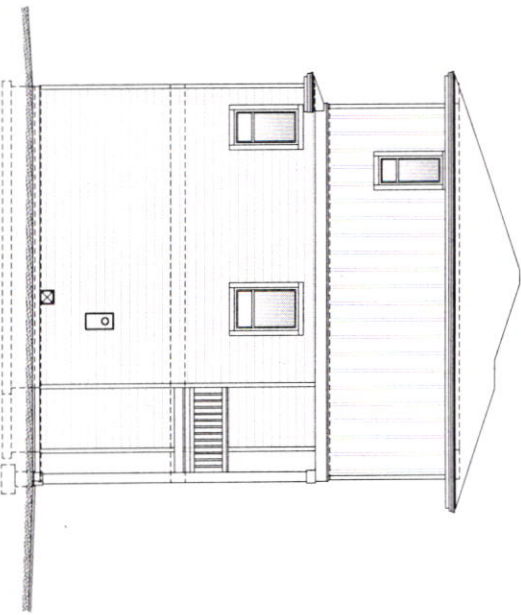

1 WEST BUILDING ELEVATION
SCALE: 1/4" = 1'-0"

THIS DRAWING IS THE PROPERTY OF OTTEMAN DESIGN, INC. AND IS TO BE USED ONLY FOR THE PROJECT AND SITE SPECIFICALLY IDENTIFIED HEREON. IT IS NOT TO BE REPRODUCED, COPIED, OR TRANSMITTED IN ANY FORM OR BY ANY MEANS, ELECTRONIC OR MECHANICAL, INCLUDING PHOTOCOPYING, RECORDING, OR BY ANY INFORMATION STORAGE AND RETRIEVAL SYSTEM, WITHOUT THE WRITTEN PERMISSION OF OTTEMAN DESIGN, INC.

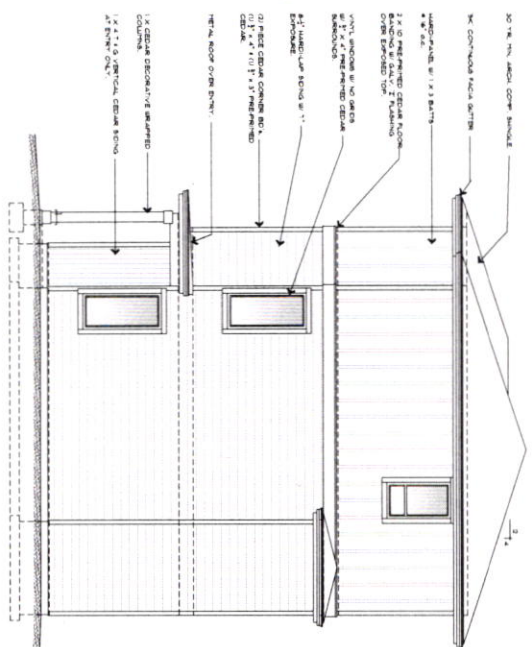

4 NORTH BUILDING ELEVATION
SCALE: 1/4" = 1'-0"

THIS DRAWING IS THE PROPERTY OF OTTEMAN DESIGN, INC. AND IS TO BE USED ONLY FOR THE PROJECT AND SITE SPECIFICALLY IDENTIFIED HEREON. IT IS NOT TO BE REPRODUCED, COPIED, OR TRANSMITTED IN ANY FORM OR BY ANY MEANS, ELECTRONIC OR MECHANICAL, INCLUDING PHOTOCOPYING, RECORDING, OR BY ANY INFORMATION STORAGE AND RETRIEVAL SYSTEM, WITHOUT THE WRITTEN PERMISSION OF OTTEMAN DESIGN, INC.

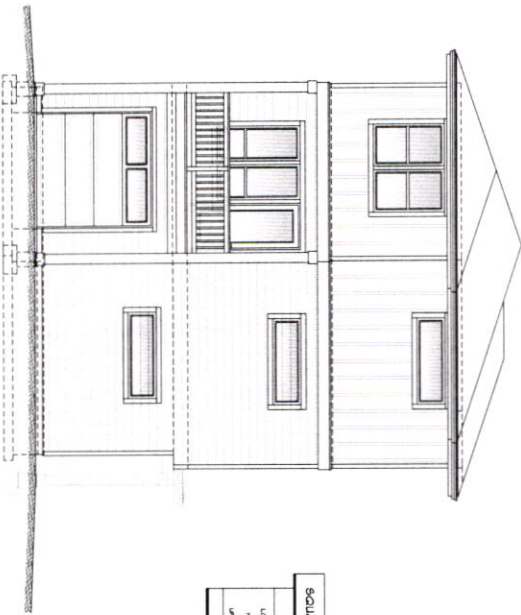

2 SOUTH BUILDING ELEVATION
SCALE: 1/4" = 1'-0"

THIS DRAWING IS THE PROPERTY OF OTTEMAN DESIGN, INC. AND IS TO BE USED ONLY FOR THE PROJECT AND SITE SPECIFICALLY IDENTIFIED HEREON. IT IS NOT TO BE REPRODUCED, COPIED, OR TRANSMITTED IN ANY FORM OR BY ANY MEANS, ELECTRONIC OR MECHANICAL, INCLUDING PHOTOCOPYING, RECORDING, OR BY ANY INFORMATION STORAGE AND RETRIEVAL SYSTEM, WITHOUT THE WRITTEN PERMISSION OF OTTEMAN DESIGN, INC.

SQUARE FOOTAGE CALCULATIONS:

FLOOR	AREA	PERIMETER	FOOTING
UPPER LEVEL	770	234	14
LOWER LEVEL	846	246	15
TOTAL	1616	480	29

Copyright © OTTEMAN DESIGN, INC.

SHEET TITLE
BUILDING ELEVATIONS
SCALE: 1/4" = 1'-0"

PROJECT
WOODSTOCK PLACE - HOUSE NO. 3

BUILDER
J & B CONCRETE CONSTRUCTION, INC.
3525 SE PALMADA DR. MILWAUKEE OR 97147 JERRY CERRECHINO PH: 503-480-0878 EMAIL: jerry@jandbconcrete.com

Ottoman
 DESIGN INC.
 15005 S. Vancouver Road
 Oregon City, Oregon 97145
 Mobile: (503) 799-2169
 Fax: (503) 453-7725

(THIS IS A PRELIMINARY DRAWING. IT IS NOT TO BE USED FOR CONSTRUCTION. IT IS SUBJECT TO CHANGE WITHOUT NOTICE. THE USER OF THIS DRAWING AGREES TO HOLD OTTEMAN DESIGN, INC. HARMLESS FROM ANY AND ALL CLAIMS, DAMAGES, LOSSES AND EXPENSES, INCLUDING REASONABLE ATTORNEY'S FEES, ARISING OUT OF OR RESULTING FROM THE USE OF THIS DRAWING. OTTEMAN DESIGN, INC. SHALL NOT BE RESPONSIBLE FOR ANY ERRORS OR OMISSIONS IN THIS DRAWING.)

REVISED: _____
 DATE: 2/21/13
 PROJECT: 221T-3
 SHEET: A
 2.1

1.3 MAIN LEVEL FLOOR FRAMING PLAN

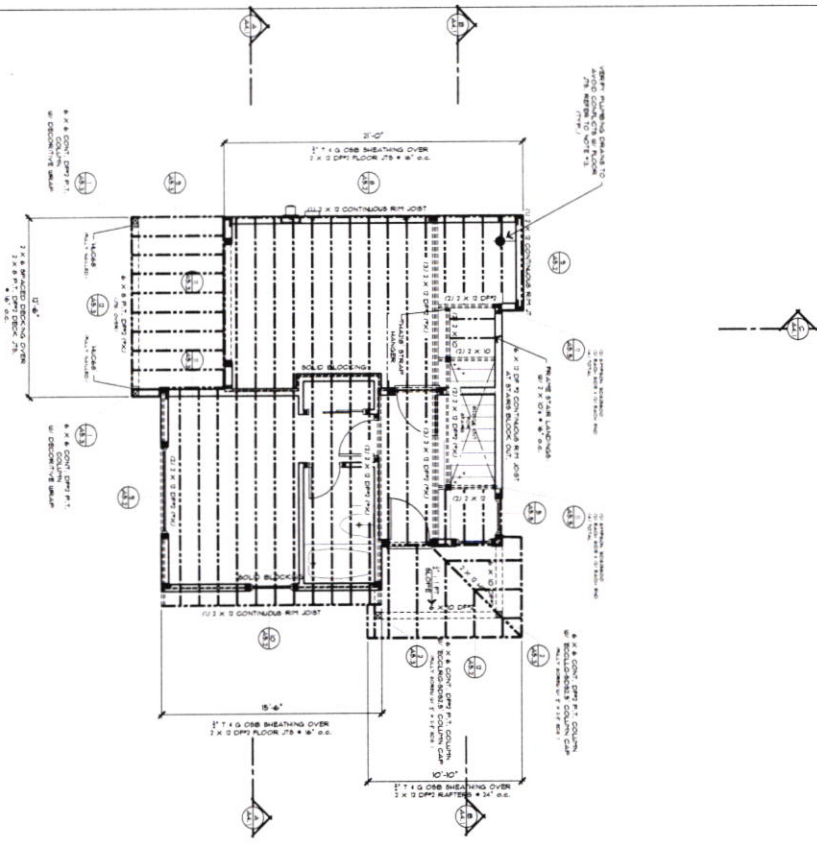

DOOR AND WINDOW SPECIAL NOTE
 REFER TO THE SUPPLIER'S WEBSITE FOR LATEST C.I.J. RESISTANCE WINDOW AND DOOR SCHEDULES AND SPECIFICATIONS TO THE 2015 IBC. ALL WINDOW AND DOOR SCHEDULES SHALL BE AS SHOWN ON THE DRAWING UNLESS OTHERWISE NOTED.

1.3 MAIN LEVEL FLOOR PLAN

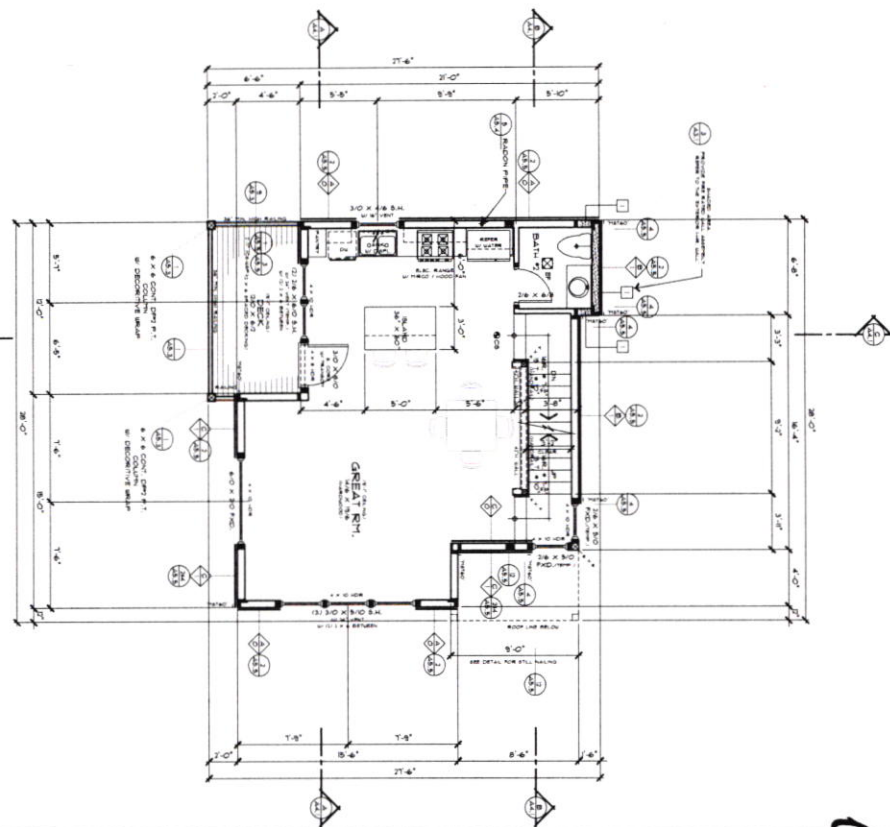

COPYRIGHT © CATERINA DESIGN, INC.

MAIN LEVEL FLOOR PLAN & MAIN FLOOR FRAMING PLAN

WOODSTOCK PLACE - HOUSE NO. 3

BUILDER: J.B. CERRIGNO CONSTRUCTION, INC.
 320 W. HATFIELD DR., PLUMASKE OR VIMY, ARIZONA 85646
 PROJECT: 1418
 SCALE: 1/4" = 1'-0"

DESIGN INC.
 1000 S. Summerfield Blvd
 Orem, UT 84057
 Phone: (801) 799-2109
 Fax: (801) 431-7729



LIABILITY AND RESPONSIBILITY
 The design of this project is the responsibility of the architect. The contractor is responsible for the construction of the project. The architect does not assume any liability for the construction of the project. The architect is not responsible for the construction of the project.

SHEET: **A**
 SCALE: 3.2
 DATE: 2/21/13