

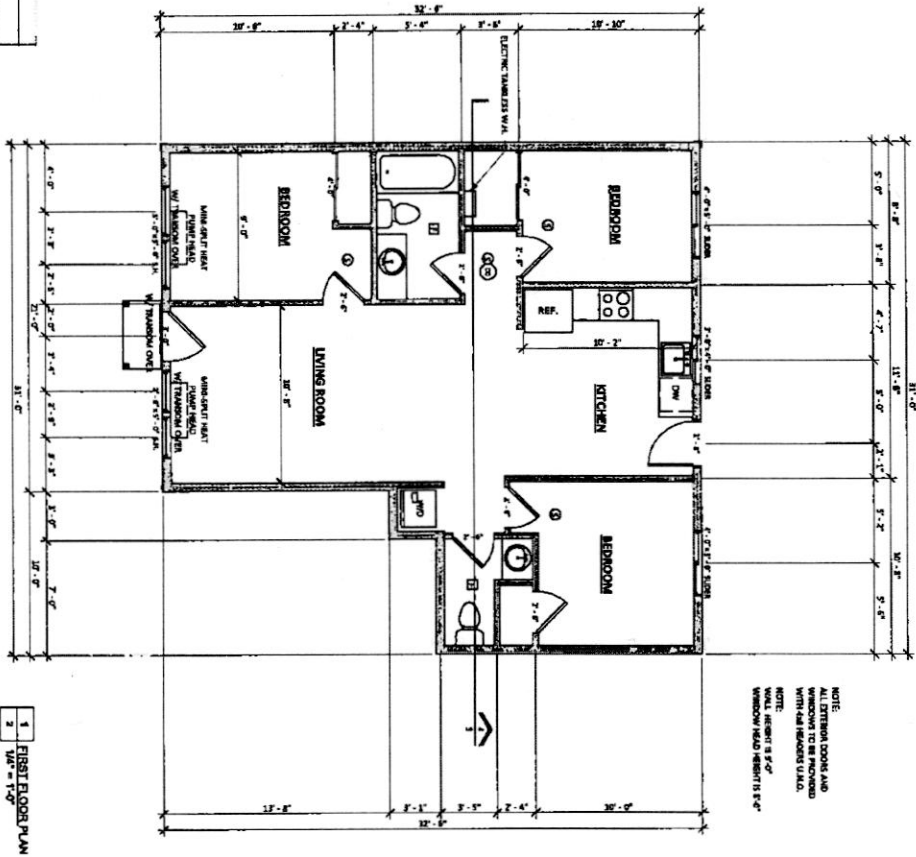

Range Hood/Overhead Cabinet	BATHROOMS/TOILET ROOMS	Kitchen
Systems containing baking and you facilities. i. radon presence shall be noted in (1) Plans w/ set party. (2) Interlocks (etc.)	Min. 30 cfm Min. 30 cfm	Min. 30 cfm Min. 30 cfm
7. radon rooms without baking or you facilities, radon presence shall be noted in (1) Plans w/ set party. (2) Interlocks (etc.)		
7. radon rooms without baking or you facilities, radon presence shall be noted in (1) Plans w/ set party. (2) Interlocks (etc.)		

**EXHAUST PATTERNS FOR RESIDENTIAL DWELLINGS**

- 1. 1st FLOOR PLAN
- 2. 2nd FLOOR PLAN
- 3. 3rd FLOOR PLAN
- 4. UNDER SLAB
- 5. ROOF

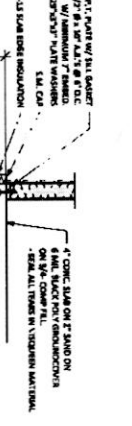
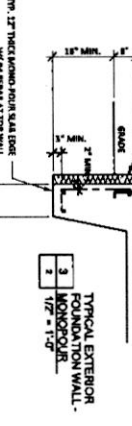
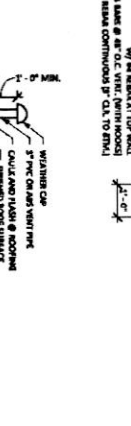
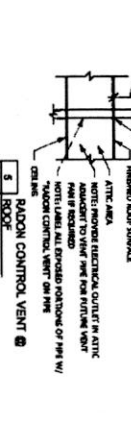
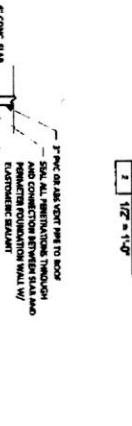

1. 1st FLOOR PLAN

NOTE:  
ALL EXTERIOR DOORS AND  
WINDOWS TO BE FINISHED  
WITH 1/2\"/>

Project Number:	1352
Date:	02/27/2018 12:52 PM
Drawn By:	SKB
Checked By:	SKB
Appr.:	AK (Redacted)

**BW CONSTRUCTION - ADA A**  
SE CENTER ST.  
**FLOOR PLAN**

All lines, arrangements, drawings and plans on this sheet are the original work product of, owned by and use for the purposes of Builders Design, Inc., and Oregon corporation, and use of this said work product is limited to a specific project for the purposes named herein, and for the construction of one building. Any use, reuse or distribution of said plans, reproductions or project files, designs and/or arrangements, other than by Builders Design, Inc., is strictly prohibited without the written permission of Builders Design, Inc. Written consent on these drawings have precedence over verbal discussions, constructive shall verify and be responsible for all dimensions and conditions on the job and this office may be notified of any variations from the dimensions and conditions shown by these drawings. They shall not be submitted to this office for approval before proceeding with fabrication. Supervision is not included unless specified in work contract.

**BUILDERS DESIGN INC**  
COMMERCIAL - RESIDENTIAL - REMODELING  
11125 NE WEIDLER ST. - PORTLAND, OR 97220  
PHONE: (503) 252-7453 FAX: (503) 252-7453  
EMAIL: BUILDERSDESIGN@GMAIL.COM