

**A** FRONT ELEVATION  
SCALE: 1/8" = 1'-0"

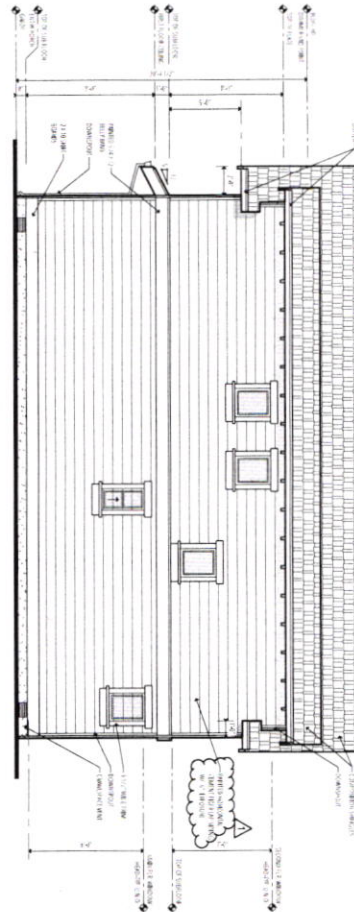

**B** RIGHT SIDE ELEVATION  
SCALE: 1/8" = 1'-0"

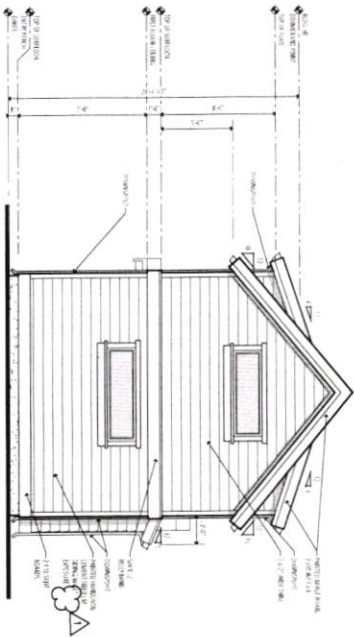

**C** REAR ELEVATION  
SCALE: 1/8" = 1'-0"

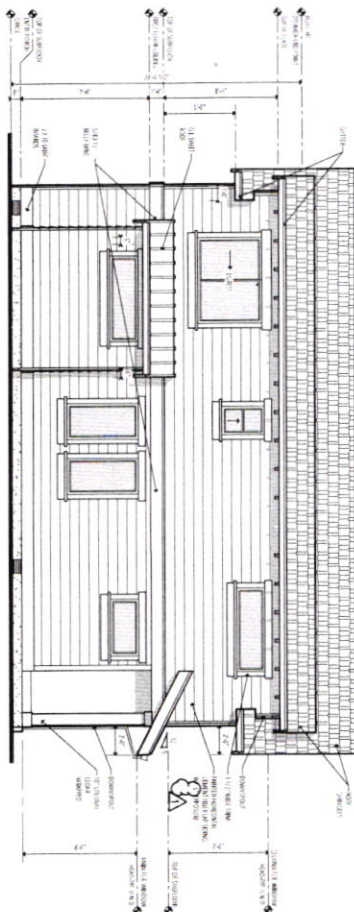

**D** LEFT SIDE ELEVATION  
SCALE: 1/8" = 1'-0"

A2

12.03.2019  
REV DESCRIPTION  
CHK SHF REV 15-20

EXTERIOR  
ELEVATIONS

NE 65th House & ADU  
PORTLAND HOUSEWORKS  
4428 NE 65TH PORTLAND, OR 97218

100% PERMIT SET

studio cropp  
architecture

3556 SE WOODWARD ST.  
PORTLAND, OR 97202  
503.997.2334  
jillcropp@studiocropp.com



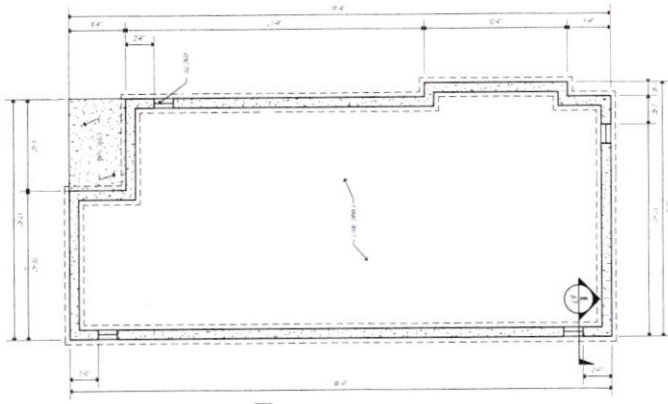

1 MAIN HOUSE FOUNDATION PLAN  
SCALE: 1/8" = 1'-0"

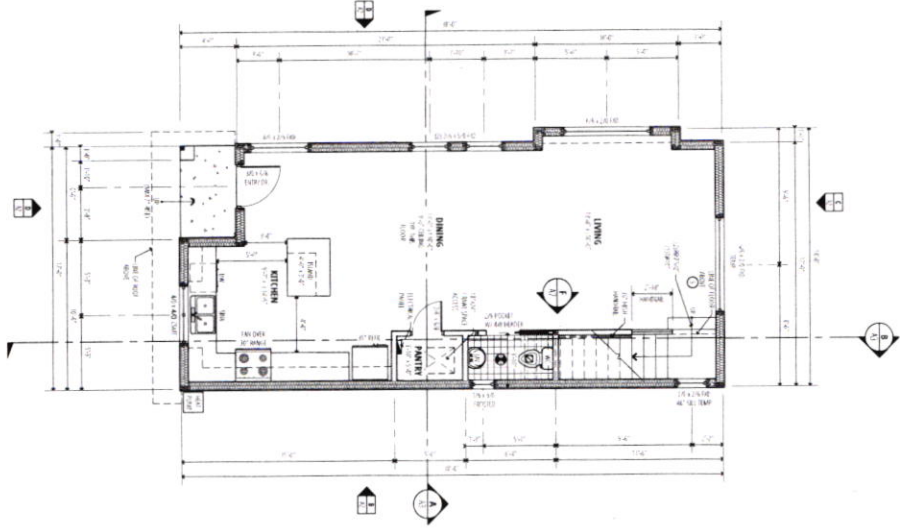

2 MAIN HOUSE FIRST FLOOR PLAN  
SCALE: 1/8" = 1'-0"

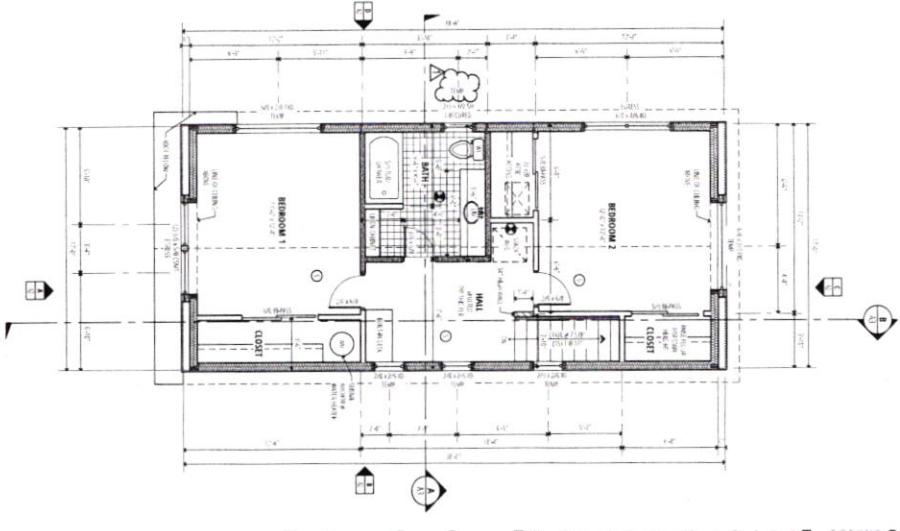

3 MAIN HOUSE SECOND FLOOR PLAN  
SCALE: 1/8" = 1'-0"

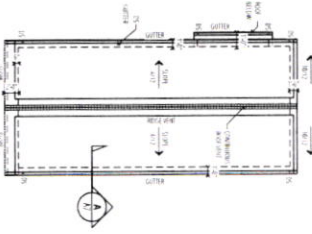

4 MAIN HOUSE ROOF PLAN  
SCALE: 1/8" = 1'-0"

- ELECTRICAL LEGEND**
- LIGHT FIXTURE
  - SWITCH
  - OUTLET
- GENERAL**
- 1. ALL DIMENSIONS UNLESS OTHERWISE NOTED ARE IN FEET AND INCHES.
  - 2. FINISHES ARE TO BE AS SHOWN ON THE FINISH SCHEDULE.
  - 3. ALL WORK SHALL BE IN ACCORDANCE WITH THE 2018 IRC AND 2018 IBC.
  - 4. ALL WORK SHALL BE IN ACCORDANCE WITH THE 2018 IBC AND 2018 IRC.
  - 5. ALL WORK SHALL BE IN ACCORDANCE WITH THE 2018 IBC AND 2018 IRC.
  - 6. ALL WORK SHALL BE IN ACCORDANCE WITH THE 2018 IBC AND 2018 IRC.
  - 7. ALL WORK SHALL BE IN ACCORDANCE WITH THE 2018 IBC AND 2018 IRC.
  - 8. ALL WORK SHALL BE IN ACCORDANCE WITH THE 2018 IBC AND 2018 IRC.
  - 9. ALL WORK SHALL BE IN ACCORDANCE WITH THE 2018 IBC AND 2018 IRC.
  - 10. ALL WORK SHALL BE IN ACCORDANCE WITH THE 2018 IBC AND 2018 IRC.
- BATH**
- 1. ALL WORK SHALL BE IN ACCORDANCE WITH THE 2018 IRC AND 2018 IBC.
  - 2. ALL WORK SHALL BE IN ACCORDANCE WITH THE 2018 IRC AND 2018 IBC.
  - 3. ALL WORK SHALL BE IN ACCORDANCE WITH THE 2018 IRC AND 2018 IBC.
  - 4. ALL WORK SHALL BE IN ACCORDANCE WITH THE 2018 IRC AND 2018 IBC.
  - 5. ALL WORK SHALL BE IN ACCORDANCE WITH THE 2018 IRC AND 2018 IBC.
  - 6. ALL WORK SHALL BE IN ACCORDANCE WITH THE 2018 IRC AND 2018 IBC.
  - 7. ALL WORK SHALL BE IN ACCORDANCE WITH THE 2018 IRC AND 2018 IBC.
  - 8. ALL WORK SHALL BE IN ACCORDANCE WITH THE 2018 IRC AND 2018 IBC.
  - 9. ALL WORK SHALL BE IN ACCORDANCE WITH THE 2018 IRC AND 2018 IBC.
  - 10. ALL WORK SHALL BE IN ACCORDANCE WITH THE 2018 IRC AND 2018 IBC.
- STAIR NOTES**
- 1. ALL WORK SHALL BE IN ACCORDANCE WITH THE 2018 IRC AND 2018 IBC.
  - 2. ALL WORK SHALL BE IN ACCORDANCE WITH THE 2018 IRC AND 2018 IBC.
  - 3. ALL WORK SHALL BE IN ACCORDANCE WITH THE 2018 IRC AND 2018 IBC.
  - 4. ALL WORK SHALL BE IN ACCORDANCE WITH THE 2018 IRC AND 2018 IBC.
  - 5. ALL WORK SHALL BE IN ACCORDANCE WITH THE 2018 IRC AND 2018 IBC.
  - 6. ALL WORK SHALL BE IN ACCORDANCE WITH THE 2018 IRC AND 2018 IBC.
  - 7. ALL WORK SHALL BE IN ACCORDANCE WITH THE 2018 IRC AND 2018 IBC.
  - 8. ALL WORK SHALL BE IN ACCORDANCE WITH THE 2018 IRC AND 2018 IBC.
  - 9. ALL WORK SHALL BE IN ACCORDANCE WITH THE 2018 IRC AND 2018 IBC.
  - 10. ALL WORK SHALL BE IN ACCORDANCE WITH THE 2018 IRC AND 2018 IBC.
- PLAN LEGENDS: WALL TYPES**
- 1. EXTERIOR WALL
  - 2. INTERIOR WALL
  - 3. PARTITION WALL
  - 4. GLASS WALL
  - 5. GLASS DOOR
  - 6. GLASS PARTITION
  - 7. GLASS DOOR PARTITION
  - 8. GLASS PARTITION DOOR
  - 9. GLASS PARTITION DOOR PARTITION
  - 10. GLASS PARTITION DOOR PARTITION PARTITION

