



CITY OF PORTLAND

WEEKLY CAMPSITE REPORT

May 14 – May 20, 2018

This week we received:

516 new campsite reports identifying roughly 110 campsites throughout the City. Of these reports:

- 149 were reports of camping on Oregon Department of Transportation (ODOT) property/right-of-way
- 90 were reports of people living in vehicles
- 15 were reports of camping on private properties
- 3 were reports of camping on Union Pacific right-of-way

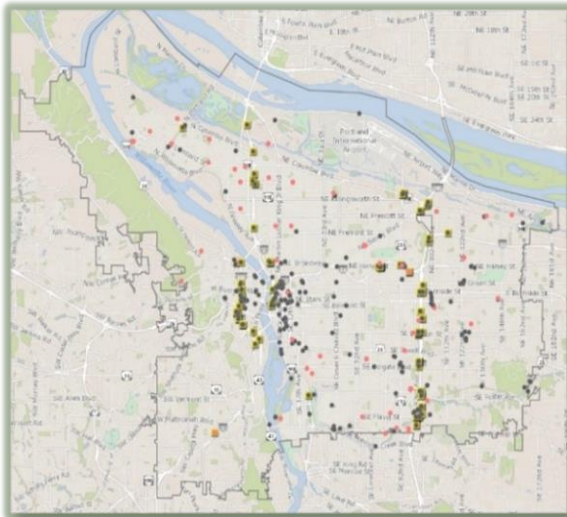

**CLICK ON THE MAP TO SEE
ALL LOCATIONS REPORTED
LAST WEEK**



**CLICK ON THE MAP TO
SEE ALL LOCATIONS
REPORTED IN THE LAST
12 WEEKS**

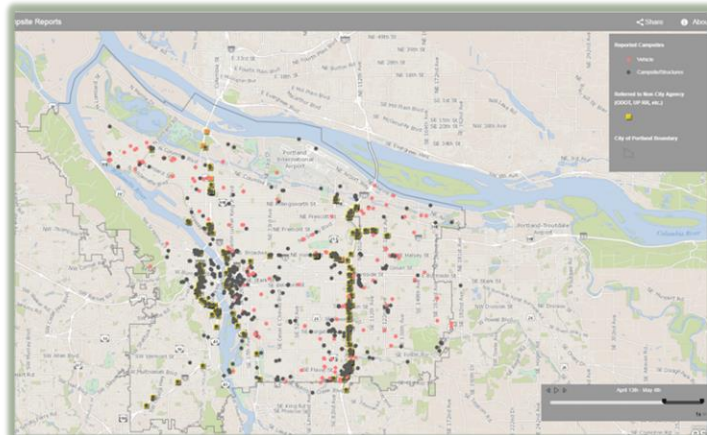



Homelessness/Urban Camping Impact Reduction Update:

Last week we cleaned the following locations:

- NW 21st and NW Reed
- NW 6th and NW Irving
- Steel Bridge West Side–Near Day Storage
- NW 19th and Savior
- Union Station (maintenance)–NW Broadway and NW Hoyt/Glisan*

- N Lombard Overcrossing
- 4299 N Port Center
- N Argyle and N Columbia
- N Larrabee and N Hancock
- N Going and N Concord (Pittman Hydro Park)

- Sullivan's Gulch
- NE 13th and NE Holliday/Lloyd
- NE 82nd and NE Jonesmore
- NE 81st and NE Schuyler
- NE 79th and NE Schuyler

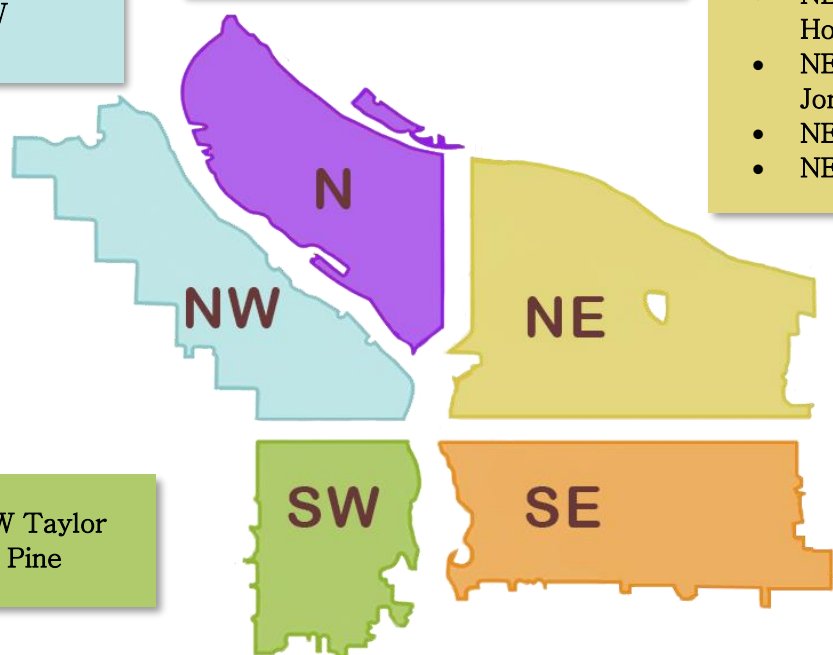

- SW 12th and SW Taylor
- SW 6th and SW Pine

- SE 2/3rd and Ash/Ankeny
- SE 10th and SE Sherman
- SE 37th and SE Oak (Laurelhurst Park area) *
- SE 7th and Yamhill
- SE 9th and Clay St.
- SE 115th and SE Washington
- SE 96th and SE Woodstock – cul-de-sac
- SE 36th and Madison
- SE 102nd and Woodstock
- SE 92nd and Mt. Scott
- SE 22nd and SE Powell
- SE 9th and Yamhill
- SE 92nd and Mt. Scott
- SE 92nd and Crystal Springs
- SE 92nd and SE Mt. Scott
- SE 92nd and SE Flavel
- SE 8th–9th and SE Salmon–Taylor
- SE 2nd and Ash
- 6345 SE Harrison
- SE Washington and SE 93rd
- SE 96th and Duke
- SE 93rd and SE Clinton
- SE 83rd and Holgate



This week we are cleaning the following locations:

- Union Station (maintenance)-NW Broadway and NW Hoyt/Glisan*
- NW Broadway and NW Naito
- Steel Bridge West Side-Near Day Storage
- NW 6th and NW Irving
- NW 19th and NW Savier

- N Larrabee and Hancock
- Broadway Bridge East
- Unimproved N Kilpatrick ROW, between N Mississippi and N Albina

- NE Everett and NE MLK (maintenance)*
- Colwood
- NE MLK and NE Gertz
- Alice Springs

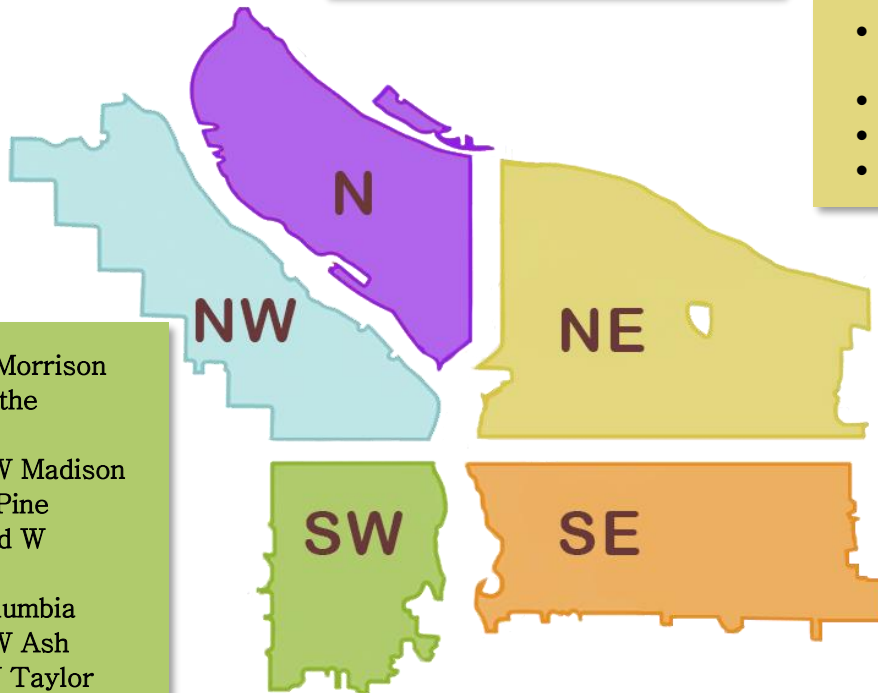

- SW 1st and SW Morrison
- SW Naito under the Morrison Bridge
- SW Naito and SW Madison
- SW 6th and SW Pine
- SW Park/Oak and W Burnside
- SW 10th and Columbia
- SW Naito and SW Ash
- SW 12th and SW Taylor
- SW 13th and SW Main
- SW Jefferson and SW

- SE Lincoln/Division Between SE Grand and SE 6th
- Greater St Francis Area—including SE 11th and SE Pine, SE 10th and SE Washington (maintenance)*
- Morrison Bridgehead Area-MLK and Morrison/Belmont (maintenance)*
- Hawthorne Bridgehead Area-MLK and Madison/Hawthorne (maintenance)*
- SE Division St and MLK (maintenance)*
- SE Division Place and Grand (SE Ivon-maintenance) *
- SE 37th and SE Oak (Laurelhurst Park area) *
- SE 8th and SE Stephens

- SE 8th and SE Salmon
- SE 102nd and SE Pine
- SE 102nd and SE Cherry Blossom
- SE 17th and SE Powell
- Oaks Crossing
- SE Holgate and SE 80th
- SE 79th and SE Powell
- SE 92nd and Flavel / SE corner and under bridge
- Eastbank Esplanade
- SE 3rd and Main
- SE 1st and Oak
- SE 3rd and Ash



Next week (beginning) 5/28/2018, the following locations are scheduled to be cleaned (locations to be posted by 5/25/2018*):

- Union Station
- NW Broadway and NW Naito
- Steel Bridge West Side-Near Day Storage

- Overlook Park

- NE Everett and NE MLK (maintenance)*
- NE 66th and NE Sacramento (Rose City Golf Course)

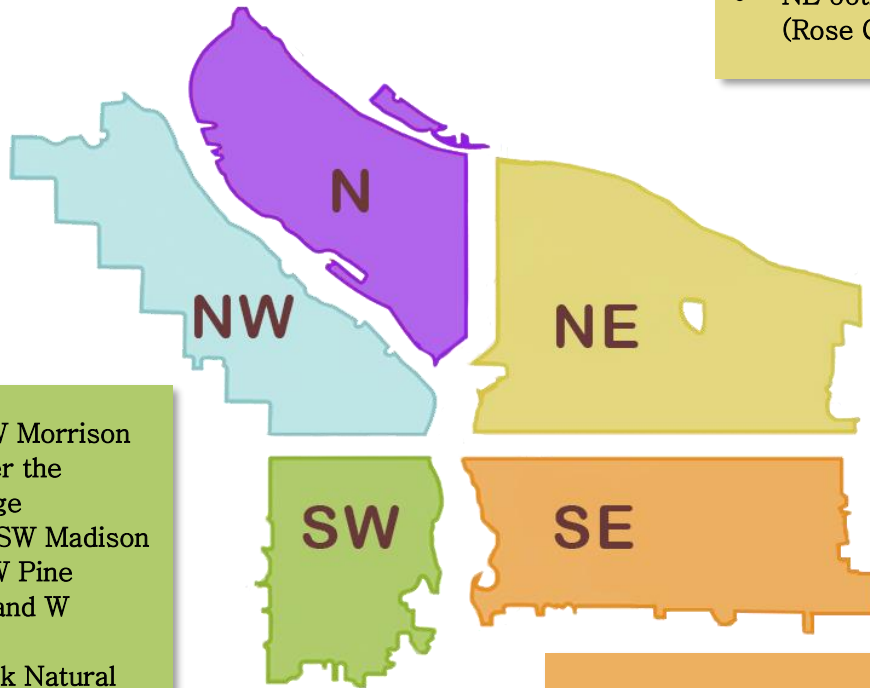

- SW 1st and SW Morrison
- SW Naito under the Morrison Bridge
- SW Naito and SW Madison
- SW 6th and SW Pine
- SW Park/Oak and W Burnside
- Stephens Creek Natural Area
- Barbur Woods
- PWB Property of SW Murray

- SE Lincoln/Division Between SE Grand and SE 6th
- Greater St Francis Area-including SE 11th and SE Pine, SE 10th and SE Washington (maintenance)*
- Morrison Bridgehead Area-MLK and Morrison/Belmont (maintenance)*
- Hawthorne Bridgehead Area-MLK and Madison/Hawthorne (maintenance)*
- SE Division St and MLK (maintenance)*
- SE Division Place and Grand (SE Ivon-maintenance) *
- SE 37th and SE Oak (Laurelhurst Park area) *
- SE 2nd and SE Yamhill
- SE 20th and Yamhill
- SE 36th and Madison
- SE 2nd and SE Salmon
- SE 92nd and SE Flavel

This list will be added to throughout the week

We will continue to monitor the situation along the I-205 MUP and SwCT, adjusting as needed.

*Finish projects that were started the previous week or are maintenance projects**