



# CITY OF PORTLAND

## WEEKLY CAMPSITE REPORT

June 4 – June 10, 2018

### This week we received:

678 new campsite reports identifying roughly 115 campsites throughout the City.  
Of these reports:

- 168 were reports of camping on Oregon Department of Transportation (ODOT) property/right-of-way
- 123 were reports of people living in vehicles
- 26 were reports of camping on private properties
- 4 were reports of camping on Union Pacific right-of-way

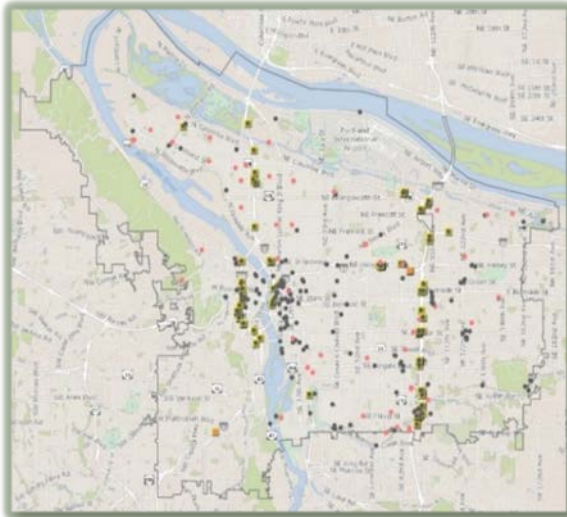

**CLICK ON THE MAP TO SEE  
ALL LOCATIONS REPORTED  
LAST WEEK**



**CLICK ON THE MAP TO  
SEE ALL LOCATIONS  
REPORTED IN THE LAST  
12 WEEKS**

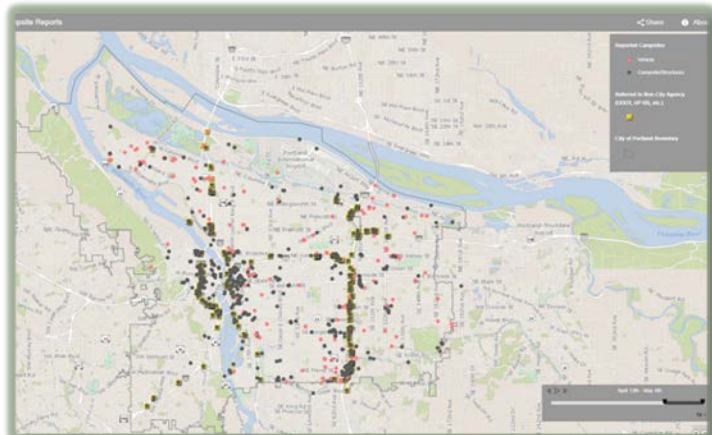



## Homelessness/Urban Camping Impact Reduction Update:

### Last week we cleaned the following locations:

- NW 23rd pl. and York
- NW Broadway and NW Naito
- Steel Bridge West Side–Near Day Storage
- Union Station (maintenance)–NW Broadway between NW Irving/Glisan\*

- N Columbia and Landfill Rd
- Broadway Bridge East (Includes grass areas surrounding it)

- NE 7th and NE Everett
- NE 6th and NE Halsey
- NE 20th and NE Pacific
- NE 18th and NE Davis
- 10600 NE Sacramento
- 3017 NE Everett
- NE 81st and NE Schuyler
- NE 6th and NE Halsey

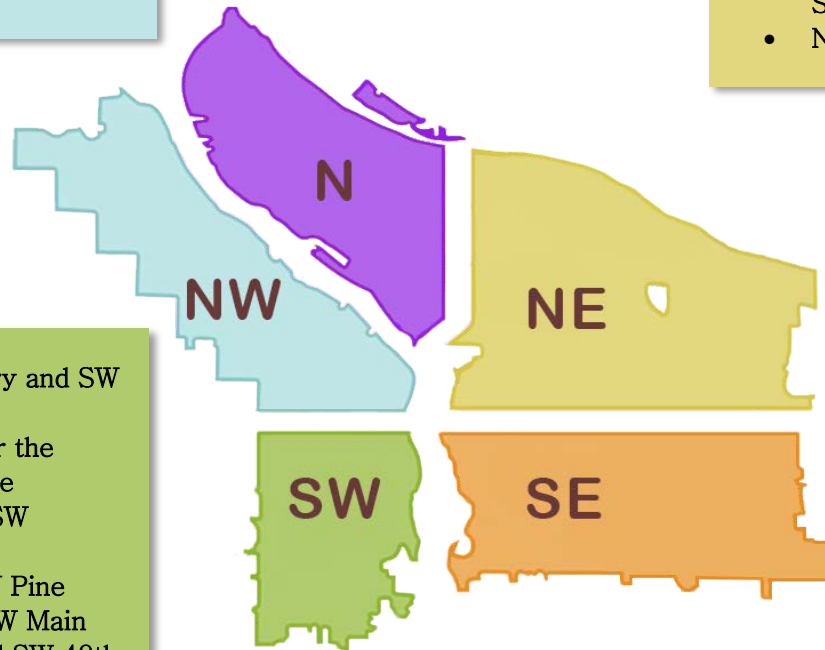

- SW Montgomery and SW 13th
- SW Naito under the Morrison Bridge
- SW Naito and SW Madison
- SW 6th and SW Pine
- SW 13th and SW Main
- SW Vacuna and SW 49th

- SE Water and SE Morrison
- SE Main and SE Water
- SE Caruthers and Grand
- SE 6th and SE Washington
- Greater St Francis Area—including SE 11th and SE Pine, SE 10th and SE Washington (maintenance) \*
- SE 37th and SE Oak
- Eastbank Esplanade
- SE 3rd and SE Main
- SE 8th and Stephens
- SE 1st and SE Oak
- SE Main and SE 39th
- SE 17th and Tibbets
- SE 124th and SE Division
- SE Holgate and SE 80th
- SE Reedway and SE 26<sup>th</sup>
- SE Holgate and SE 82nd
- SE 94th and SE Mitchell
- SE 80th and SE Rhine
- SE 23rd and SE Ankeny
- SE 6th and SE Washington
- SE 24th and SE Reynolds
- SE Division and 137th
- SE Division and 87th
- SE 94th and Raymond
- SE 92nd and Steel
- SE 94th and Glenwood – Henry
- SE 92nd and Cooper
- SE 92nd and Mt. Scott
- SE 92nd and Crystal Springs
- SE 21st and SE Lafayette
- SE Water and SE Taylor
- 4109 SE 65<sup>th</sup>
- SE 92nd and SE Mt. Scott
- SE 92nd and Flavel / SE corner and under bridge
- 79th and SE Center
- SE Knapp and Mt. Scott
- Oaks Crossing



## This week we are cleaning the following locations:

- Union Station–NW Broadway between NW Irving/Glisan (maintenance)\*
- NW Broadway and NW Naito
- Steel Bridge West Side
- NW 15th and W Burnside
- NW 6th and NW Irving
- NW 19th and NW Savier

- Overlook Park
- N Columbia and N Interstate both sides
- N Tillamook (WB Property Near I-5)

- NE Everett and NE MLK (maintenance)\*
- NE 7th and NE Everett
- Alice Springs
- Colwood
- NE 82nd and NE Jonesmore
- NE 78th and NE Schuyler
- NE 81st and NE Schuyler

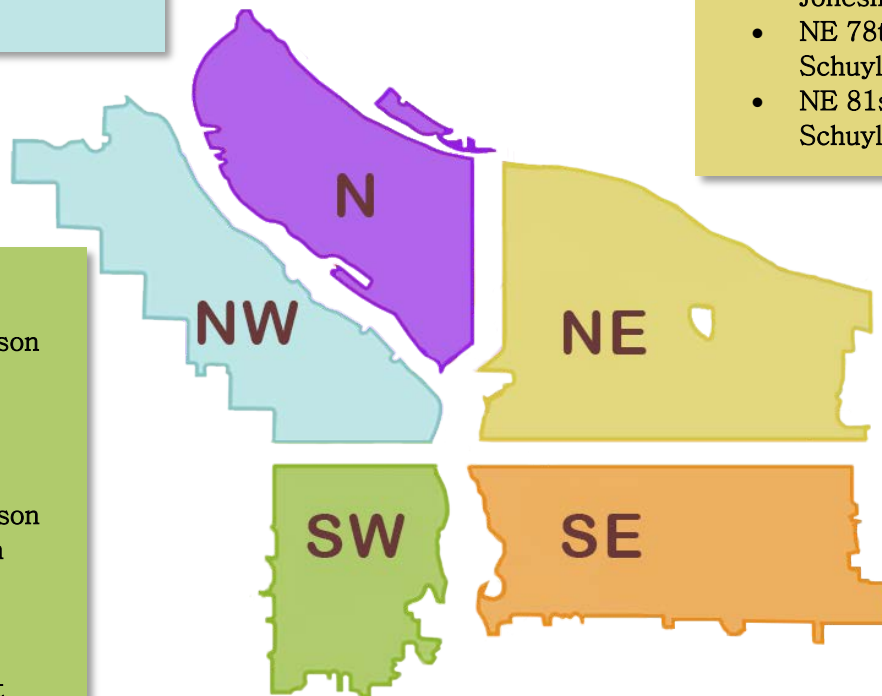

- SW Naito under the Morrison Bridge
- SW Naito and SW Madison
- SW 6th and SW Pine
- SW Park/Oak and W Burnside
- SW 10th and Columbia
- SW 10th and SW Jefferson
- SW 2<sup>nd</sup>/3<sup>rd</sup> and SW Ash
- SW 13th and SW Montgomery
- Barbur Woods
- SW 12/13th and Market
- SW Jefferson and SW Murray (Washington Park ROW)

- SE Lincoln/Division Between SE Grand and SE 6th
- Greater St Francis Area—including SE 11th and SE Pine, SE 10th and SE Washington (maintenance)\*
- Morrison Bridgehead Area–MLK and Morrison/Belmont (maintenance)\*
- Hawthorne Bridgehead Area–MLK and Madison/Hawthorne (maintenance)\*
- SE Division St and MLK (maintenance)\*
- SE Division Place and Grand (SE Ivon–maintenance)\*
- Eastbank Esplanade @Yamhill
- SE 37th and SE Oak (Laurelhurst Park area) \*
- SE 10th and Clay
- SE 12th and Alder

- SE Water and Alder
- SE Grand and Caruthers
- SE 8th and Yamhill
- SE 8th and Salmon
- SE 6th and Washington
- SE 102nd and SE Cherry Blossom
- SE Division at I-205 overpass
- SE Powell and SE 17th
- E Burnside and 94th
- SE 22nd and Powell
- Oaks Bottom
- Essex Park
- SE 80<sup>th</sup>–84<sup>th</sup> and SE Holgate



**Next week (beginning) 6/18/2018, the following locations are scheduled to be cleaned (locations to be posted by 6/15/2018\*):**

- Union Station (maintenance)–NW Broadway between NW Irving/Glisan\*
- NW Broadway and NW Naito
- Steel Bridge West Side–Near Day Storage
- NW 21st and NW Marshall

- We will continue to monitor reports–posting locations as necessary.

- NE Everett and NE MLK (maintenance)\*
- NE 6th and Everett
- NE 99th and Wygant
- NE 104th and NE Halsey

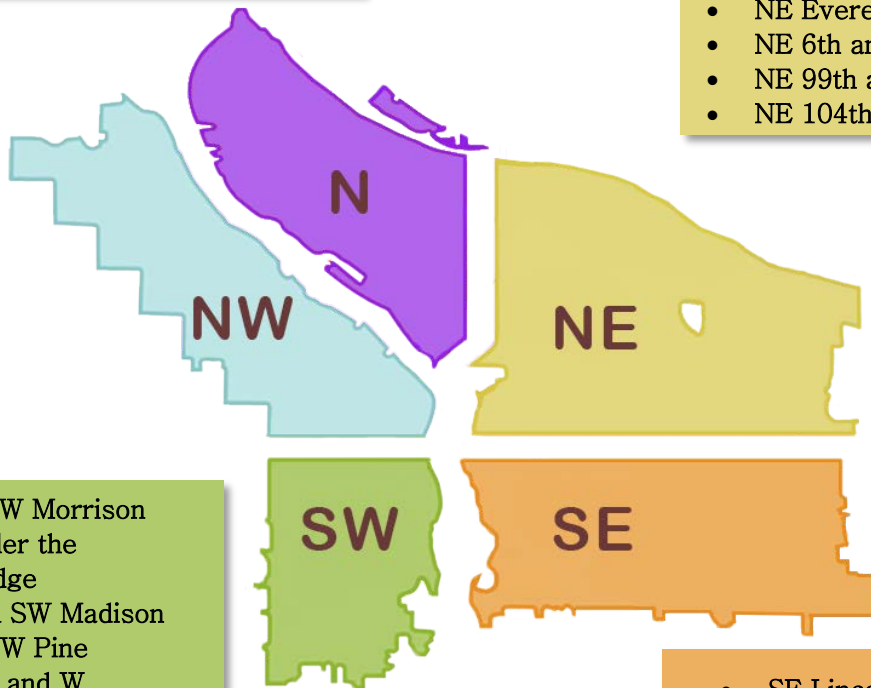

- SW 1st and SW Morrison
- SW Naito under the Morrison Bridge
- SW Naito and SW Madison
- SW 6th and SW Pine
- SW Park/Oak and W Burnside
- SW Park and SW Madison
- SW Market between SW 12 and SW 13th
- Stephens Creek Natural Area

- SE Lincoln/Division Between SE Grand and SE 6th
- Greater St Francis Area
- Morrison Bridgehead Area–MLK and Morrison/Belmont (maintenance)\*
- Hawthorne Bridgehead Area–MLK and Madison/Hawthorne (maintenance)\*
- SE Division St and MLK (maintenance)\*
- SE 37th and SE Oak (Laurelhurst Park area) \*
- SE 10th and SE Morrison
- SE Division Place and Grand (SE Ivon–maintenance) \*
- Eastbank Esplanade @Clay
- SE 9th and Alder
- SE 79th and Holgate
- SE 80th/81st and Rhine
- 97th and E Burnside
- SE 32nd and SE Division
- SE 99th and E Burnside
- SE Morrison St. near Mill Park
- SE Water and Main
- Ventura Park

**\*This list will be added to throughout the week\***

**We will continue to monitor the situation along the I-205 MUP and SwCT, adjusting as needed.**

*Finish projects that were started the previous week or are maintenance projects\**