



CITY OF PORTLAND

WEEKLY CAMPSITE REPORT

June 25 – July 1, 2018

This week we received:

613 new campsite reports identifying roughly 120 campsites throughout the City. Of these reports:

- 183 were reports of camping on Oregon Department of Transportation (ODOT) property/right-of-way
- 127 were reports of people living in vehicles
- 22 were reports of camping on private properties
- 3 were reports of camping on Union Pacific right-of-way
- 1 was a report of camping on TriMet property

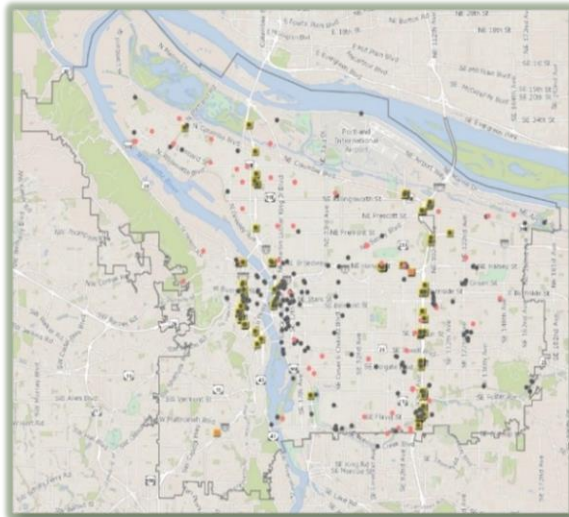

**CLICK ON THE MAP TO SEE
ALL LOCATIONS REPORTED
LAST WEEK**



**CLICK ON THE MAP TO
SEE ALL LOCATIONS
REPORTED IN THE LAST
12 WEEKS**

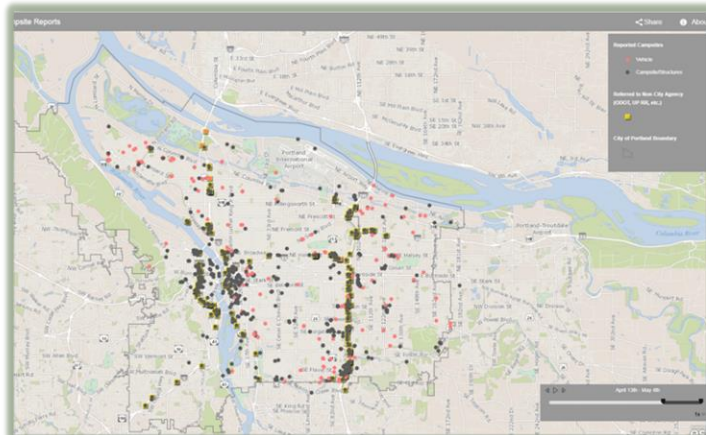



Homelessness/Urban Camping Impact Reduction Update:

Last week we cleaned the following locations:

- NW 6th and Davis (x2)
- Union Station-NW Broadway between NW Irving/Glisan (maintenance) * (x2)
- NW Broadway and NW Naito
- Steel Bridge West Side-Near Day Storage (x2)

- N Albina and N Loring St
- N Lombard and N Montana
- Delta Park

- NE 84th and NE Multnomah
- NE 104th and NE Halsey
- NE 148th and NE Halsey
- NE MLK and NE Everett
- NE 138th and NE Airport Way (Columbia Slough Trail)
- Colwood
- NE Davis and NE Sandy
- NE 121st and Sandy

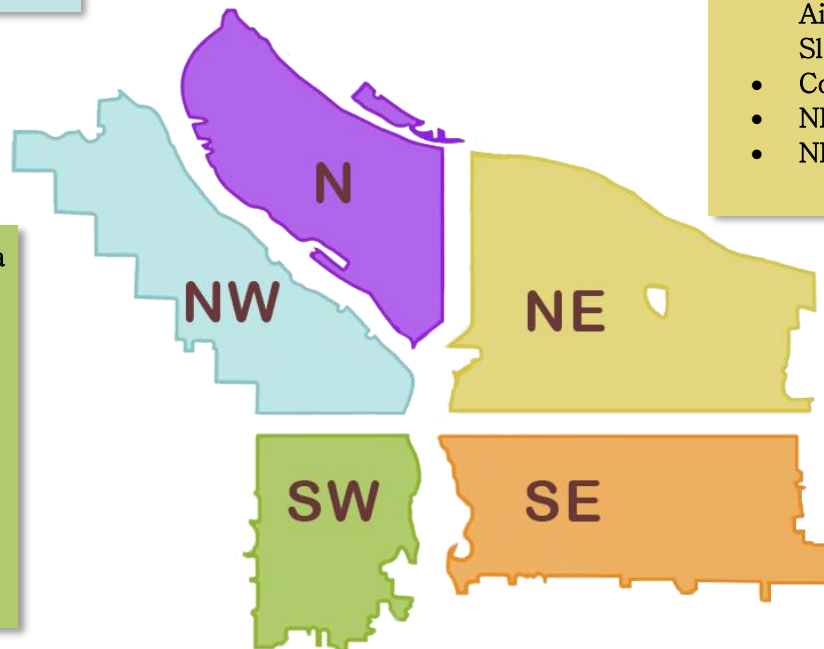

- SW Broadway and Columbia
- SW Naito and SW Madison
- SW Naito under the Morrison Bridge
- SW 13th and SW Market
- SW Park and SW Madison
- SW Park/Oak and W Burnside
- SW 6th and SW Pine
- SW 10th and SW Clay (x2)
- SW Taylor and 17th

- SE 3rd and SE Pine St.
- SE 3rd and SE Ash (x2)
- SE Oak between SE 13th and SE 14th
- SE 12th and E Burnside
- SE 3rd and SE Main
- SE 8th and SE Salmon
- SE Division St and MLK (maintenance) *
- SE 6th and Washington
- SE 1st and oak
- SE 8th and Stephens
- SE Water and Alder
- SE 12th and Alder
- SE 14th and Alder
- Essex Park
- SE Mt. Scott and 92nd (x3)
- Midland Park
- SE 84th and Holgate
- SE 90th and Claybourne
- Oaks Bottom
- SwCT and SE Luther Rd
- SE 160th and SE Main
- SE Division and 87th North side of Ped bridge
- SE Knapp and Mt. Scott
- SE 124th and Division (x3)
- SE Holgate and SE 80th to SE 83rd (x2)
- SE 136th and SE Powell
- Colonel Summers Park
- SE 94th and Schiller
- SE 97th and SE Woodstock
- SE Powell and SE 79th
- SE Flavel and SE 92nd
- SE 97th and SE Steele
- SE 97th and E Burnside
- SE 1st and Oak



This week we are cleaning the following locations:

- Union Station-NW Broadway between NW Irving/Glisan (maintenance) *
- NW Broadway and NW Naito
- Steel Bridge West Side-Near Day Storage
- NW 21st and NW Reed
- NW 19th and NW Savier

- N Schmeer and I-5
- N Going and N Going Ct

- NE Everett and NE MLK (maintenance) *
- NE 6th and Everett
- NE 33rd and NE Lombard
- NE 39th and NE Halsey
- NE 109th and NE Marx

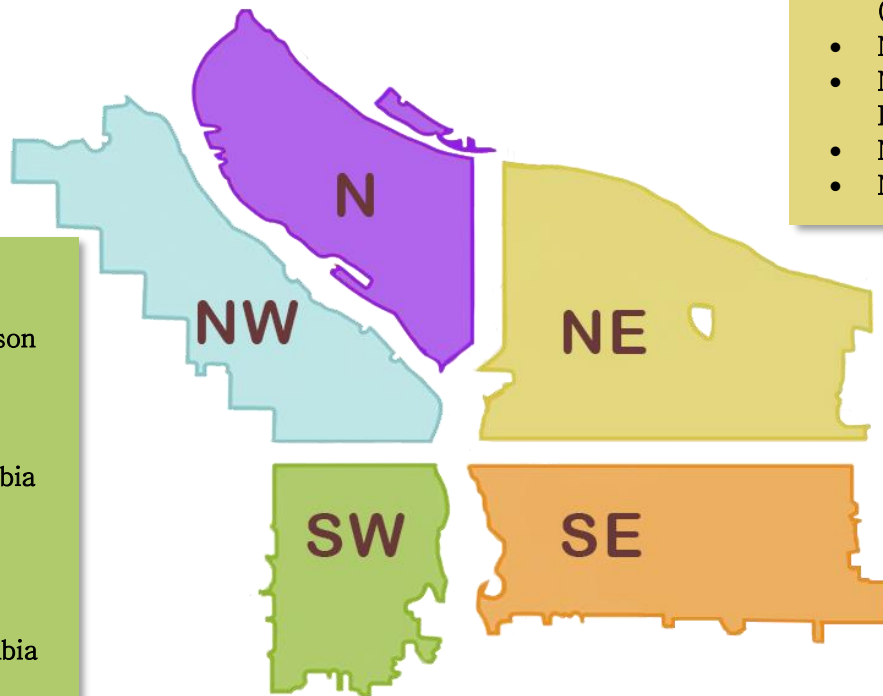

- SW Naito under the Morrison Bridge
- SW Naito and SW Madison
- SW 6th and SW Pine
- SW Park/Oak and W Burnside
- SW 10th and SW Columbia
- SW 13th and SW Montgomery
- SW Broadway and SW Columbia
- SW Park and SW Columbia
- SW 11th and Main
- Washington Park (Ivy Gulch)

- SE Lincoln/Division Between SE Grand and SE 6th
- Greater St Francis Area (maintenance) *
- Morrison Bridgehead Area-MLK and Morrison/Belmont (maintenance) * include SE Alder from SE Water to SE 2nd
- Hawthorne Bridgehead Area-MLK and Madison/Hawthorne (maintenance) *
- SE Division St and MLK (maintenance) *
- SE Division Place and Grand (SE Ivon-maintenance) *
- SE 37th and SE Oak (Laurelhurst Park area)*
- SE Water and Main
- Eastbank Esplanade
- SE 8th and SE Salmon
- SE 2nd and SE Ash
- SE 1st and Oak
- SE 6th and Washington
- SE 10th and Washington
- SE 8th and Washington
- SE 9th and Alder

- SE 9-10 and SE Oak
- SE 12th and SE Alder
- SE 22nd and SE Ankeny
- SE 124th and Division
- SE Powell and SE 17th
- SE Madison and SE 45th
- SE Division at I-205 overpass
- SE 123rd and Powell Ct
- SE 147th and SE Foster
- SE Ramona and SE 92nd
- SE Flavel and 92nd
- SE 82nd and SE Holgate/Schiller
- SE 80th and SE Holgate
- SE 22nd from Powell to Lafayette
- SE Raymond between 26th and 28th
- SE 94th between Schiller and Pardee
- SE 87th and Foster
- Essex Park



Next week (beginning) 7/9/2018, the following locations are scheduled to be cleaned (locations to be posted by 7/6/2018*):

- Union Station (maintenance)-NW Broadway between NW Irving/Glisan*
- NW Broadway and NW Naito
- Steel Bridge West Side-Near Day Storage

- N Larrabee and N Dixon
- N Columbia and N Argyle
- Columbia Buffer near 8859 N Tyndall Ave

- NE Everett and NE MLK (maintenance)*
- NE 121st and NE Sandy Blvd
- NE 8th and NE Broadway
- NE 112th and NE Weidler
- NE 97th and NE Glisan
- NE Lloyd and NE 1st (Under I-5) on Sidewalk

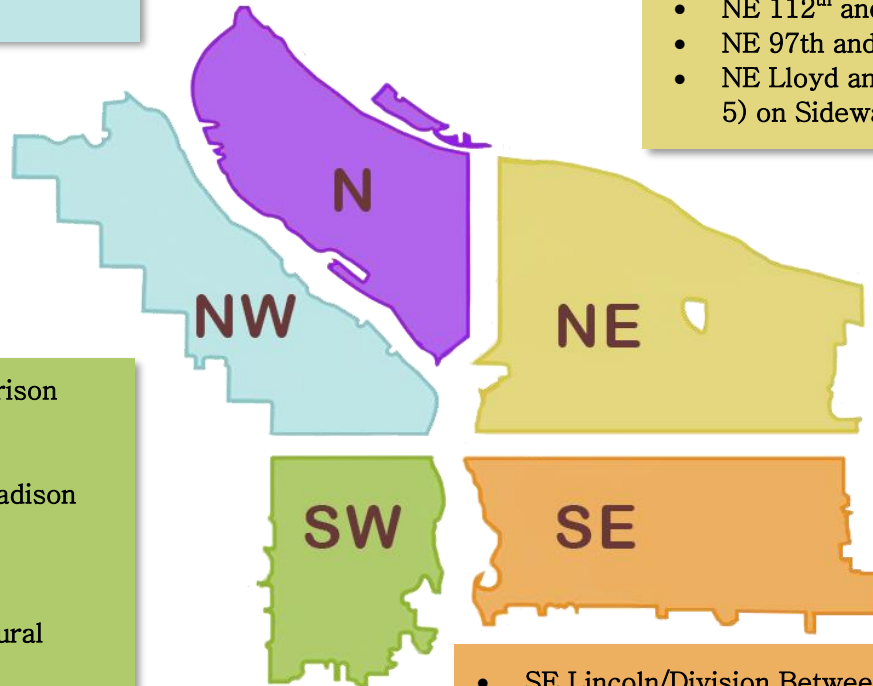

- SW 1st and SW Morrison
- SW Naito under the Morrison Bridge
- SW Naito and SW Madison
- SW 6th and SW Pine
- SW Park/Oak and W Burnside
- Stephens Creek Natural Area

- SE Lincoln/Division Between SE Grand and SE 6th
- Greater St Francis Area—including SE 11th and SE Pine, SE 10th and SE Washington (maintenance)*
- Morrison Bridgehead Area-MLK and Morrison/Belmont (maintenance) * include SE Alder from SE Water to SE 2nd
- Hawthorne Bridgehead Area-MLK and Madison/Hawthorne (maintenance)*
- SE Division St and MLK (maintenance)*
- SE Division Place and Grand (SE Ivon-maintenance)*
- SE 37th and SE Oak (Laurelhurst Park area)*
- SE Tenino Loop-d-loop
- SE 102nd and Cherry Blossom
- SE 127th and E Burnside
- SE 79/80th and Powell
- SE 127th and SE Mill
- Greater Essex and Greater Holgate
- SE 92nd and SE Flavel/Mt. Scott

This list will be added to throughout the week

We will continue to monitor the situation along the I-205 MUP and SwCT, adjusting as needed.

Finish projects that were started the previous week or are maintenance projects*