



CITY OF PORTLAND WEEKLY CAMPSITE REPORT July 2 – July 8, 2018

This week we received:

567 new campsite reports identifying roughly 115 campsites throughout the City.
Of these reports:

- 132 were reports of camping on Oregon Department of Transportation (ODOT) property/right-of-way
- 104 were reports of people living in vehicles
- 39 were reports of camping on private properties
- 1 was a report of camping on Tri-Met property

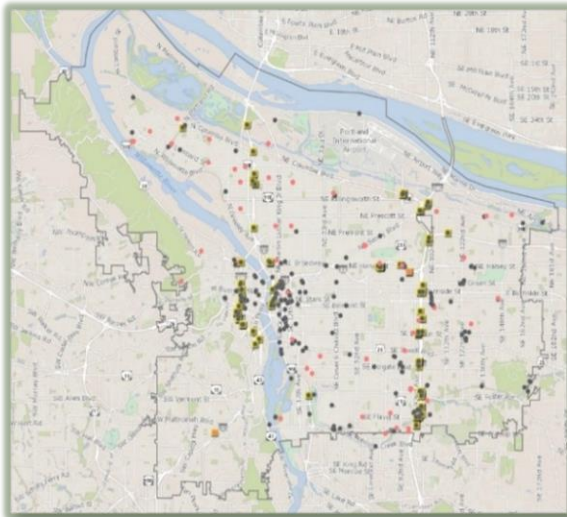

**CLICK ON THE MAP TO SEE
ALL LOCATIONS REPORTED
LAST WEEK**



**CLICK ON THE MAP TO
SEE ALL LOCATIONS
REPORTED IN THE LAST
12 WEEKS**

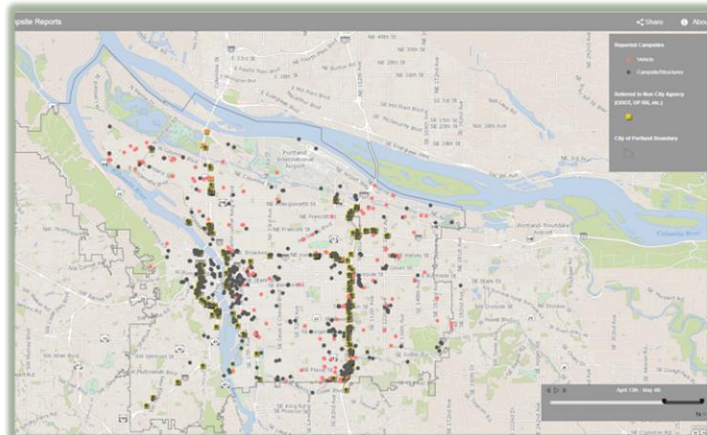



Homelessness/Urban Camping Impact Reduction Update:

Last week we cleaned the following locations:

- NW Broadway and NW Naito
- Union Station-NW Broadway between NW Irving/Glisan (maintenance) * (x2)
- Steel Bridge West Side-Near Day Storage (x4)

- N Larrabee and Dixon
- N Larrabee and Hancock
- N Schmeer and I-5

- NE 109th and NE Marx
- NE 33rd and NE Lombard

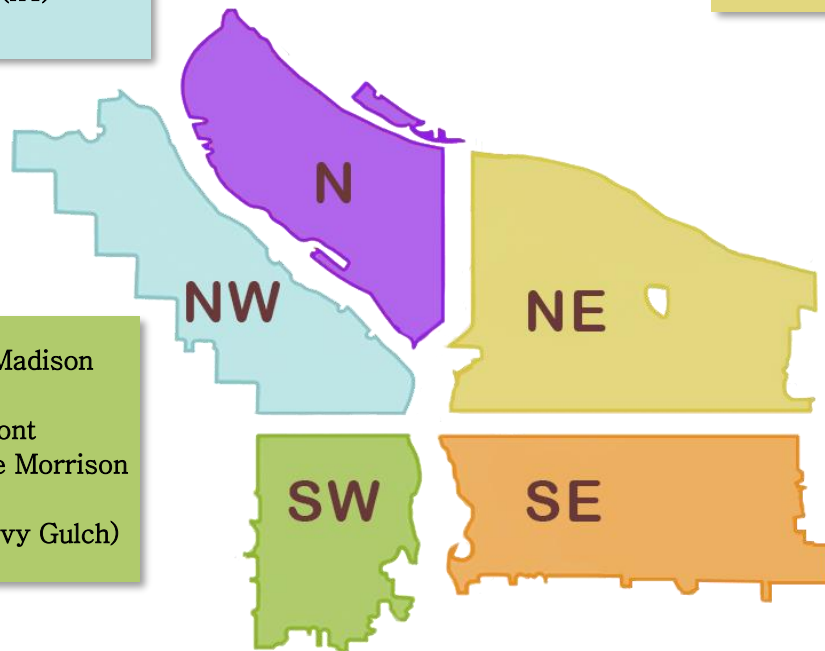

- SW Naito and SW Madison
- SW 11th and Main
- Southwest Waterfront
- SW Naito under the Morrison Bridge
- Washington Park (Ivy Gulch)

- SE 1st and Oak
- Greater St Francis Area—including SE 11th and SE Pine, SE 10th and SE Washington (maintenance) *
- SE 9th and Alder
- SE Madison between SE 10th/11th
- SE Raymond between 26th and 28th
- SE 94th between Schiller and Pardee
- SE 82nd and SE Harney
- SE 22nd from Powell to Lafayette
- SE 82nd and SE Holgate/Schiller (x2)
- SE 80th north of Holgate (x2)
- SE 81st and SE Rhine

- SE Ramona and SE 92nd
- SE Flavel and 92nd (x2)
- SE Powell and SE 17th
- SE 87th and Foster
- SE 87th and SE Foster
- SE 111th and SE Clinton
- SE Cherry Blossom
- SE Division at I-205 overpass
- 4340 SE Madison
- SE 79/80th and Powell
- SE 22nd and SE Ankeny
- SE 40th and Hawthorne
- SE 32nd and SE Division



This week we are cleaning the following locations:

- Union Station–NW Broadway between NW Irving/Glisan (maintenance) *
- NW Broadway and NW Naito
- Steel Bridge West Side–Near Day Storage
- NW 21st and NW Reed
- NW 19th and NW Savier
- Union Station–NW Broadway between NW Irving/Glisan (maintenance) *
- Steel Bridge West Side–Near Day Storage

- East side of N Interstate, N of Broadway Bridge
- N Interstate and Larrabee
- N Interstate and Multnomah
- N Going and N Going Ct
- Peninsula Crossing Trail
- N Interstate and Going
- N Columbia and N Argyle
- Pittman Hydro Park
- 8916 N Wilbur Ave
- N Vancouver and N Vancouver Way

- NE Everett and NE MLK (maintenance) *
- NE 39th and NE Halsey
- NE 121st and NE Sandy Blvd
- NE 134th and NE Prescott
- NE 6th and NE Everett
- NE 33rd and NE Lombard

- SW Naito under the Morrison Bridge
- SW Naito and SW Madison
- SW 6th and SW Pine
- SW Park/Oak and W Burnside
- SW 10th and Clay
- SW 12th and Salmon
- SW 12th and Taylor
- SW 10th and SW Columbia
- SW 13th and SW Montgomery
- SW Broadway and SW Columbia
- W Burnside and Park
- SW 18th and W Burnside
- SW Park and SW Columbia/Jefferson

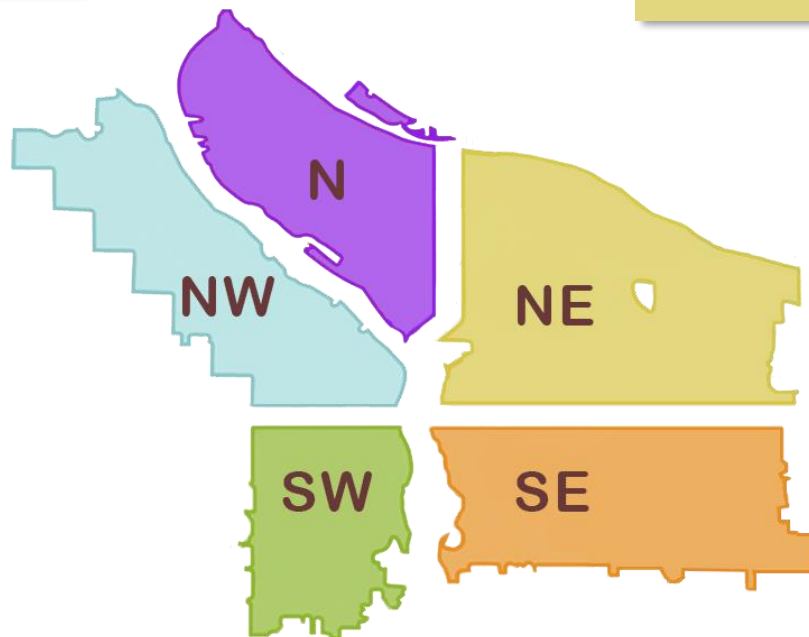

- SE Lincoln/Division Between SE Grand and SE 6th
- Greater St Francis Area
- Morrison Bridgehead Area–MLK and Morrison/Belmont (maintenance). * include SE Alder from SE Water to SE 2nd
- Hawthorne Bridgehead Area–MLK and Madison/Hawthorne (maintenance) *
- SE Division St and MLK (maintenance) *
- SE Division Place and Grand (SE Ivon–maintenance) *
- SE 37th and SE Oak (Laurelhurst Park area)*
- SE Water and Main (Part of Eastbank posting)
- Eastbank Esplanade
- SE 2nd and SE Ash
- SE 12th and SE Alder
- SE 10th and SE Lincoln
- SE 9th and Main
- SE 124th and Division
- SE 123rd and Powell Ct
- SE 147th and SE Foster
- SE Powell and SE 17th
- SE Hawthorne and SE 50th
- SE Flavel and SE 92nd
- SE 8th and Washington
- SE 8th and SE Salmon
- SE 10th and Washington
- SE 9–10 and SE Oak
- SE 6th and Washington
- SE Holgate from SE 80th to SE 82nd
- SE 127th and E Burnside
- Midland Park–SE 119 and SE Morrison
- SE Mt. Scott and 92nd
- SE Corner of 92nd and Flavel
- SE 92nd and Knapp
- SE 115th and SE Washington st
- SE 9th and Alder
- SE 37th and SE Oak (Laurelhurst Park area)*
- SE 8th and Stephens
- Cherry Park
- SE Essex Park (79th side)



Next week (beginning) 7/16/2018, the following locations are scheduled to be cleaned (locations to be posted by 7/13/2018*):

- Union Station (maintenance)-NW Broadway between NW Irving/Glisan*
- NW Broadway and NW Naito
- Steel Bridge West Side-Near Day Storage

- N Interstate and N Lombard

- NE Everett and NE MLK (maintenance)*
- NE 8th and NE Schuyler
- NE 90th and NE Irving
- NE 8th and NE Broadway
- NE 13th and NE Lloyd
- NE 134th and NE Prescott
- NE 97th and Glisan-Burnside
- NE 112th and NE Weidler
- NE 99th and Wygant

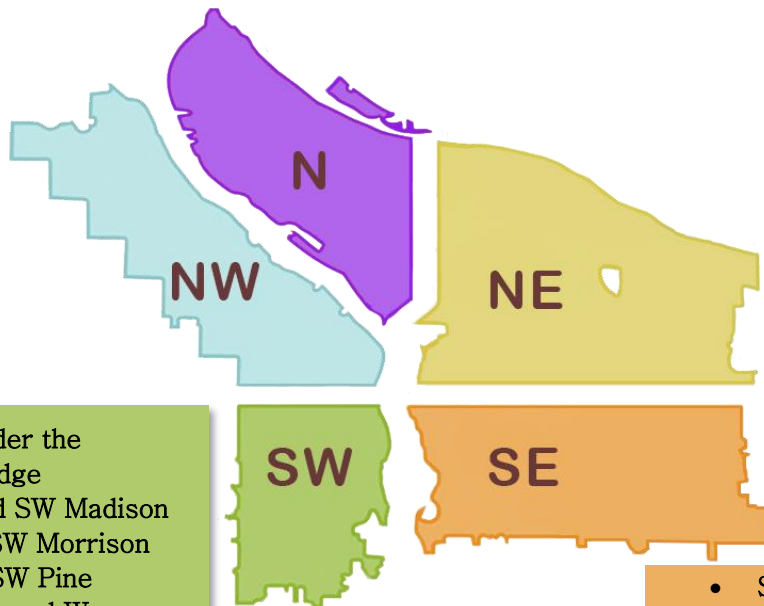

- SW Naito under the Morrison Bridge
- SW Naito and SW Madison
- SW 1st and SW Morrison
- SW 6th and SW Pine
- SW Park/Oak and W Burnside
- Stephens Creek Natural Area

- SE Lincoln/Division Between SE Grand and SE 6th
- Greater St Francis Area-including SE 11th and SE Pine, SE 10th and SE Washington (maintenance)*
- Morrison Bridgehead Area-MLK and Morrison/Belmont (maintenance) * include SE Alder from SE Water to SE 2nd
- Hawthorne Bridgehead Area-MLK and Madison/Hawthorne (maintenance)*
- SE Division St and MLK (maintenance)*
- SE Division Place and Grand (SE Ivon-maintenance)*
- SE 37th and SE Oak (Laurelhurst Park area)*
- SE Tenino Loop-d-loop
- SE 102nd and Cherry Blossom
- SE 115th and SE Washington st
- SE 99th and SE Pine
- SE 102nd and SE Pine
- SE 127th and SE Mill
- Foster Floodplain
- Greater Essex and Greater Holgate

This list will be added to throughout the week

We will continue to monitor the situation along the I-205 MUP and SwCT, adjusting as needed.

*Finish projects that were started the previous week or are maintenance projects**