



# CITY OF PORTLAND

## WEEKLY CAMPSITE REPORT

July 9 – July 15, 2018

### This week we received:

**659** new campsite reports identifying roughly 115 campsites throughout the City.  
Of these reports:

- 157 were reports of camping on Oregon Department of Transportation (ODOT) property/right-of-way
- 154 were reports of people living in vehicles
- 23 were reports of camping on private properties
- 1 was a report of camping on Union Pacific right-of-way
- 1 was a report of camping on Tri-Met property

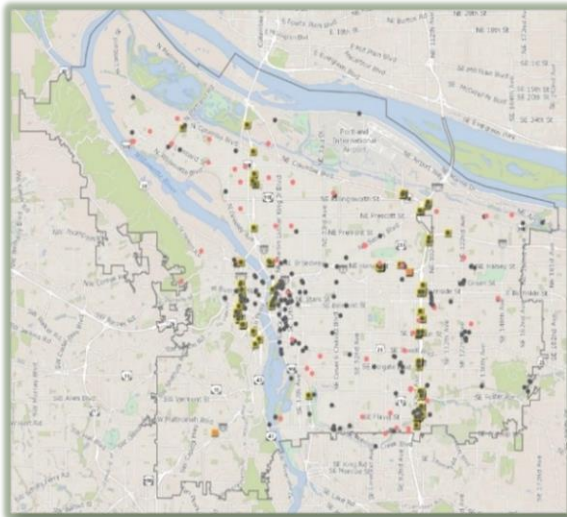

**CLICK ON THE MAP TO SEE  
ALL LOCATIONS REPORTED  
LAST WEEK**



**CLICK ON THE MAP TO  
SEE ALL LOCATIONS  
REPORTED IN THE LAST  
12 WEEKS**

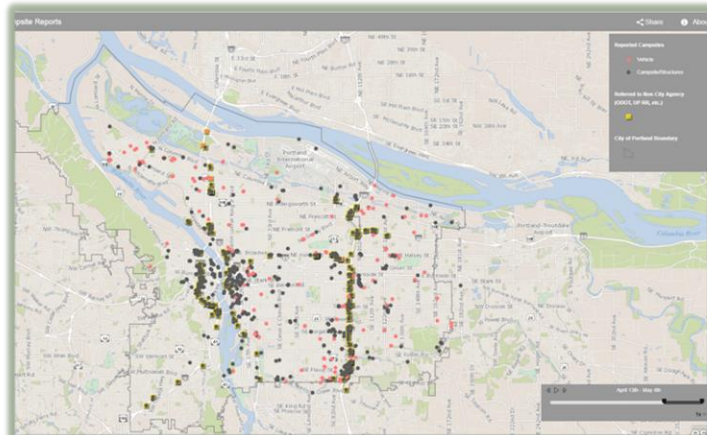



## Homelessness/Urban Camping Impact Reduction Update:

### Last week we cleaned the following locations:

- NW 19th and NW Savier
- NW 21st and NW Reed
- Union Station-NW  
Broadway between NW  
Irving/Glisan (maintenance)  
\* (x2)
- Steel Bridge West Side-  
Near Day Storage (x2)
- NW 17th and NW Savier
- NW Broadway and NW  
Irving

- N Columbia and N Argyle  
(East side)
- Pittman Hydro Park
- N Going and N Going Crt.
- N Interstate and Going
- Peninsula Crossing Trail
- NE Interstate and Larrabee
- N Vancouver and N  
Vancouver Way
- 8916 N Wilbur Ave

- NE 8th and NE Schuyler (x2)
- NE 6th and NE Everett
- NE 134th and NE Prescott
- NE 82nd and NE Jonesmore
- NE 8th and NE Broadway
- NE 39th and NE Halsey
- NE 33rd and NE Lombard

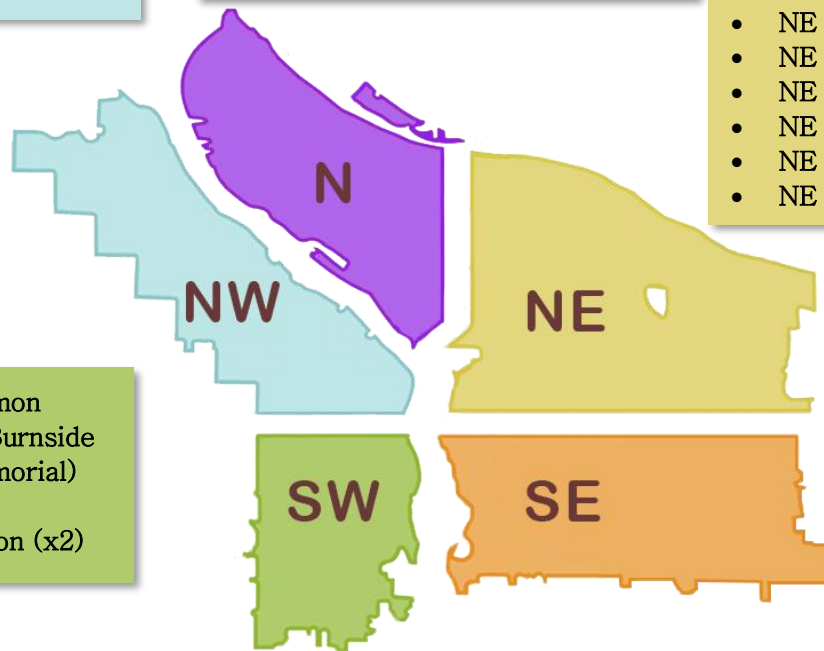

- SW 14th and Salmon
- SW 18th and W Burnside  
(Firefighters Memorial)
- SW Park and SW  
Columbia/Jefferson (x2)

- Hawthorne Bridgehead Area-MLK and  
Madison/Hawthorne (maintenance) \*
- SE 9th and Main
- SE Division St and MLK (maintenance) \*
- Morrison Bridgehead Area-MLK and  
Morrison/Belmont (maintenance) \*
- SE Alder from SE Water to SE 2nd
- SE 9th and Alder
- SE 8th and Washington
- SE 8th and SE Salmon
- SE 10th and Washington
- SE 9-10 and SE Oak
- SE 6th and Washington
- SE 37th and SE Oak (Laurelhurst Park area)\*
- SE 8th and Stephens
- SE 39th and SE Yamhill
- SE 126th and SE Division
- SE 127th and E Burnside
- SE 115th and SE Washington St
- SE 22nd and Powell
- SE Powell and SE 17th
- SE 9th and SE Hawthorne
- SE 47th and SE Belmont
- SE Mt. Scott and 92nd
- SE Hawthorne and SE 50th
- SE 123rd and Powell Ct
- Eastside Morrison Bridgehead
- SE 2nd and SE Oak
- SE 152nd and SE Clatsop
- SE 124th and Division
- Cherry Park
- Essex Park



## This week we are cleaning the following locations:

- Union Station–NW Broadway between NW Irving/Glisan (maintenance) \*
- NW Broadway and NW Naito
- Steel Bridge West Side–Near Day Storage
- NW 19th and NW Savier
- W Burnside and Park
- NW 15th and W Burnside
- NW 6th and NW Couch

- N Interstate near Broadway Bridge
- N Interstate and Larrabee
- N Larrabee and Dixon

- NE Everett and NE MLK (maintenance) \*
- NE 8th and NE Hancock
- Cross Levee
- NE 115th and NE Marx
- NE Sandy and NE Davis
- NE Interstate and NE Oregon
- NE 121st and NE Sandy Blvd
- NE 33rd and NE Halsey

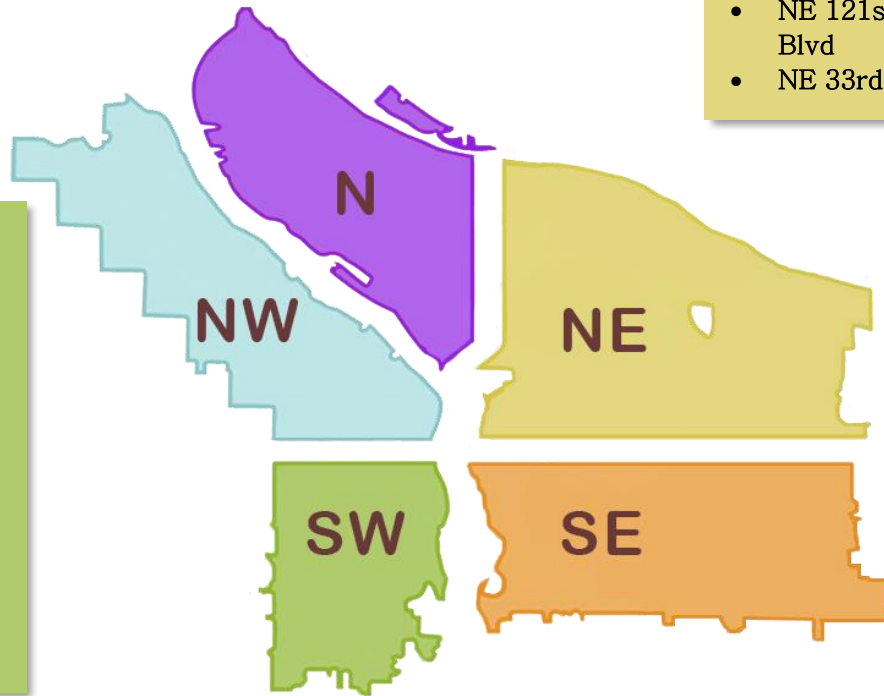

- SW Naito under the Morrison Bridge
- SW Naito and SW Madison
- SW 6th and SW Pine
- SW Park/Oak and W Burnside
- SW 10th and SW Columbia
- SW 12th and Salmon
- SW 12th and Taylor
- SW 15th and Salmon
- SW Harbor and Harrison
- SW 3rd and Salmon
- SW 18th and SW Market

- SE Lincoln/Division Between SE Grand/MLK and SE 6th
- Greater St Francis Area—including SE 11th and SE Pine, SE 10th and SE Washington (maintenance) \*
- Morrison Bridgehead Area–MLK and Morrison/Belmont (maintenance) \* include SE Alder from SE Water to SE 2nd
- Hawthorne Bridgehead Area–MLK and Madison/Hawthorne (maintenance) \*
- SE Division Place and Grand (SE Ivon–maintenance) \*
- SE 37th and SE Oak (Laurelhurst Park area)\*
- Eastbank Esplanade
- SE 12th and SE Alder
- SE Water and Main
- SE 8th and Washington
- SE 6th and Washington
- SE 10th and Washington
- SE 11th and Alder
- SE 9th and Alder
- SE 8th and Yamhill
- SE 8th and Salmon
- SE 9th and Clay
- SE 6th and Everett
- SE 1st and Oak
- SE 2nd and SE Ash
- SE 147th and SE Foster
- SE 92nd and Flavel
- SE Flavel and I–205
- SE Holgate from SE 80th to SE 82nd
- SE 124th and Division
- SE 97th and Glisan–Burnside
- Foster Flood Plain
- SE 79th and SE Holgate
- SE 19th and SE Division
- Powell Butte Floodplain
- SE 79th and SE Powell
- Midland Park



**Next week (beginning) 7/23/2018, the following locations are scheduled to be cleaned (locations to be posted by 7/20/2018\*):**

- Union Station (maintenance)-NW Broadway between NW Irving/Glisan\*
- NW Broadway and NW Naito
- Steel Bridge West Side-Near Day Storage
- NW Couch and NW 15th
- NW 29th and NW Industrial

- N Interstate and N Lombard

- NE Everett and NE MLK (maintenance)\*
- NE 90th and NE Irving
- NE 112<sup>th</sup> and NE Weidler
- NE 99th and Wygant
- NE 39th and NE Halsey
- NE 112th and NE Fremont
- NE 33rd and Lombard
- NE 122nd and NE Holladay
- NE 13th and NE Lloyd

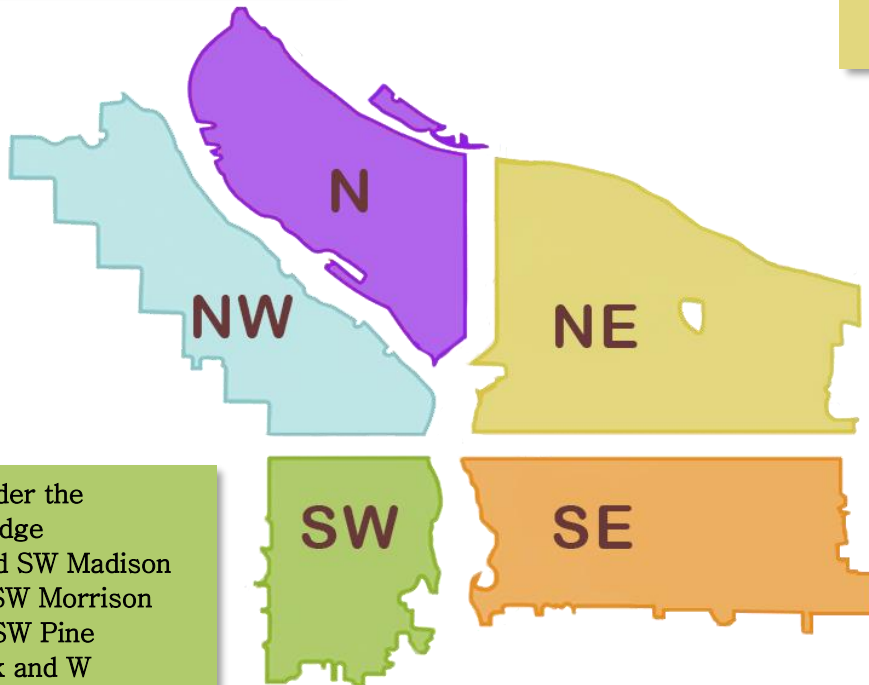

- SW Naito under the Morrison Bridge
- SW Naito and SW Madison
- SW 1st and SW Morrison
- SW 6th and SW Pine
- SW Park/Oak and W Burnside
- Stephens Creek Natural Area

- SE Lincoln/Division Between SE Grand/MLK and SE 6th
- Greater St Francis Area-including SE 11th and SE Pine, SE 10th and SE Washington (maintenance)\*
- Morrison Bridgehead Area-MLK and Morrison/Belmont (maintenance) \* include SE Alder from SE Water to SE 2nd
- Hawthorne Bridgehead Area-MLK and Madison/Hawthorne (maintenance)\*

- SE Lincoln/Division Between SE Grand/MLK and SE 6th
- SE Division Place and Grand (SE Ivon-maintenance)\*
- SE 37th and SE Oak (Laurelhurst Park area)\*
- SE 125th and SE Division-Clinton
- SE 89th and Crystal Springs
- SE Tenino Loop-d-loop
- SE 102nd and Cherry Blossom
- SE 99th and SE Pine
- SE 83rd and SE Harney
- SE 21st and Powell
- SE 102nd and SE Pine
- SE 127th and SE Mill
- Greater Essex and Greater Holgate

**\*This list will be added to throughout the week\***

**We will continue to monitor the situation along the I-205 MUP and SwCT, adjusting as needed.**

*Finish projects that were started the previous week or are maintenance projects\**