



CITY OF PORTLAND

WEEKLY CAMPSITE REPORT

July 16 – July 22, 2018

This week we received:

565 new campsite reports identifying roughly 110 campsites throughout the City. Of these reports:

- 147 were reports of camping on Oregon Department of Transportation (ODOT) property/right-of-way
- 125 were reports of people living in vehicles
- 12 were reports of camping on private properties
- 6 were reports of camping on Tri-Met property
- 4 were reports of camping on Union Pacific right-of-way

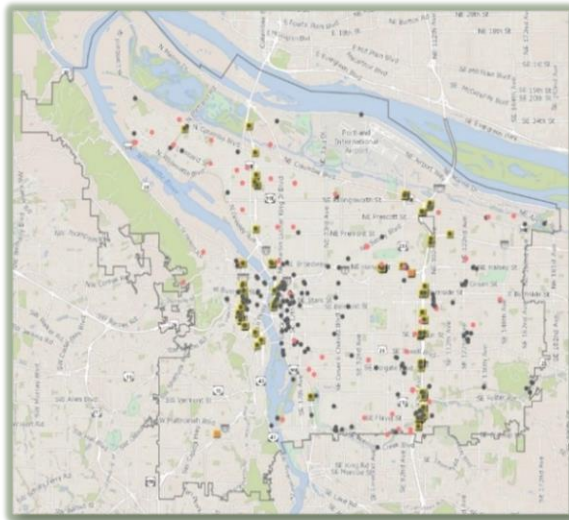

**CLICK ON THE MAP TO SEE
ALL LOCATIONS REPORTED
LAST WEEK**



**CLICK ON THE MAP TO
SEE ALL LOCATIONS
REPORTED IN THE LAST
12 WEEKS**

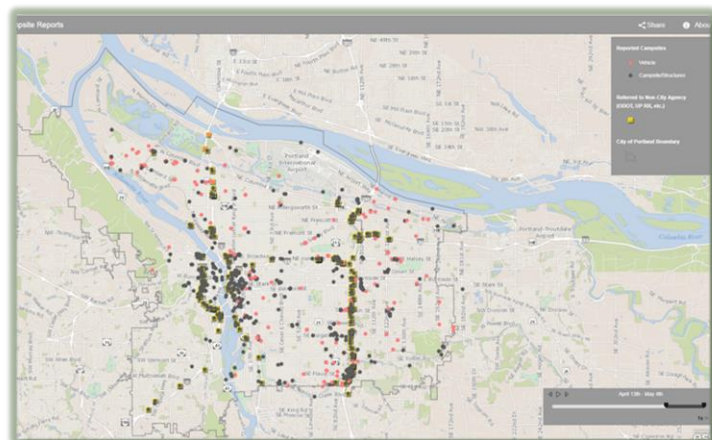

Please note, due to excessive heat, cleanup activities were modified



Homelessness/Urban Camping Impact Reduction Update:

Last week we cleaned the following locations:

- Union Station-NW Broadway between NW Irving/Glisan (maintenance) *
- Steel Bridge West Side-Near Day Storage

- East side of N Interstate, N of Broadway Bridge
- N Interstate and Larrabee
- N Larrabee and Dixon

- NE Everett and NE MLK (maintenance) *
- NE 7th and NE Flanders
- NE 68th and Halsey
- NE 33rd and Lombard
- NE Interstate and NE Oregon
- NE 68th and Halsey
- NE Sandy and NE Davis
- NE 121st and NE Sandy Blvd
- NE 33rd and NE Halsey
- NE 115th and NE Marx

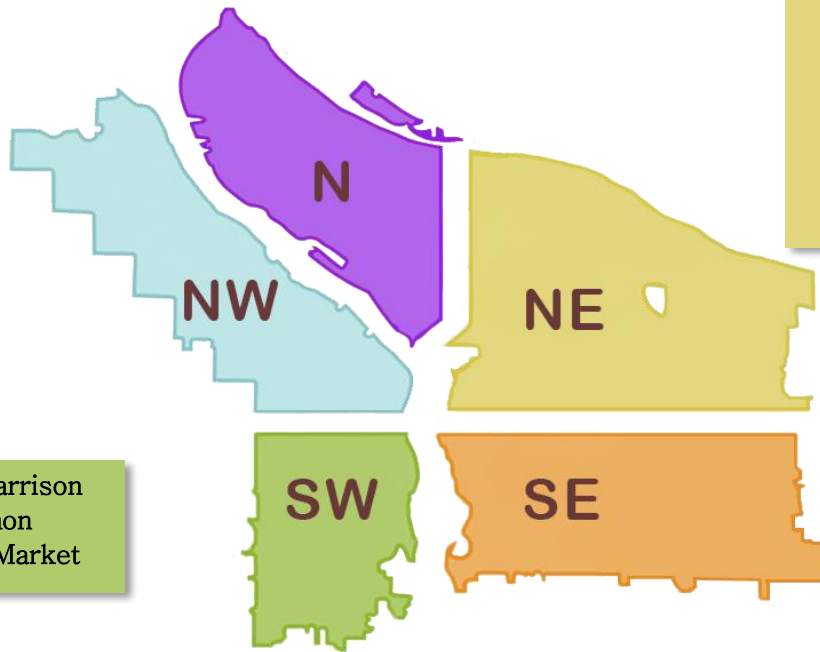

- SW Harbor and Harrison
- SW 15th and Salmon
- SW 18th and SW Market

- SE 9th and Clay
- SE Lincoln/Division Between SE Grand/MLK and SE 6th (x2)
- SE 7th and Mill
- SE Division Place and Grand (SE Ivon-maintenance) *
- SE 37th and SE Oak (Laurelhurst Park area)*
- SE 1st and Oak
- SE Water and SE Alder
- SE 19th and SE Division
- SE Corner of 92nd and Flavel
- SE Flavel and I-205
- Foster Flood Plain
- SE 79th and SE Holgate
- SE 124th and Division
- SE 79th and SE Powell
- Midland Park
- SE Holgate from SE 80th to SE 82nd (x2)



This week we are cleaning the following locations:

- Steel Bridge West Side–Near Day Storage
- Union Station–NW Broadway between NW Irving/Glisan (maintenance) *
- NW Broadway and NW Naito
- NW 6th and NW Couch
- NW 17th and Raleigh
- NW Couch and NW 16th

- N Midway and N Richards
- Peninsula Trail (S. of Lombard)

- Cross Levee
- NE Everett and NE MLK (maintenance) *
- NE 6th and Everett
- NE 8th and NE Hancock
- NE Grand and NE Schuyler
- NE 10th and Couch
- 112th and NE Fremont
- NE 13th and NE Lloyd
- NE 68th and NE Broadway
- NE 33rd and Lombard

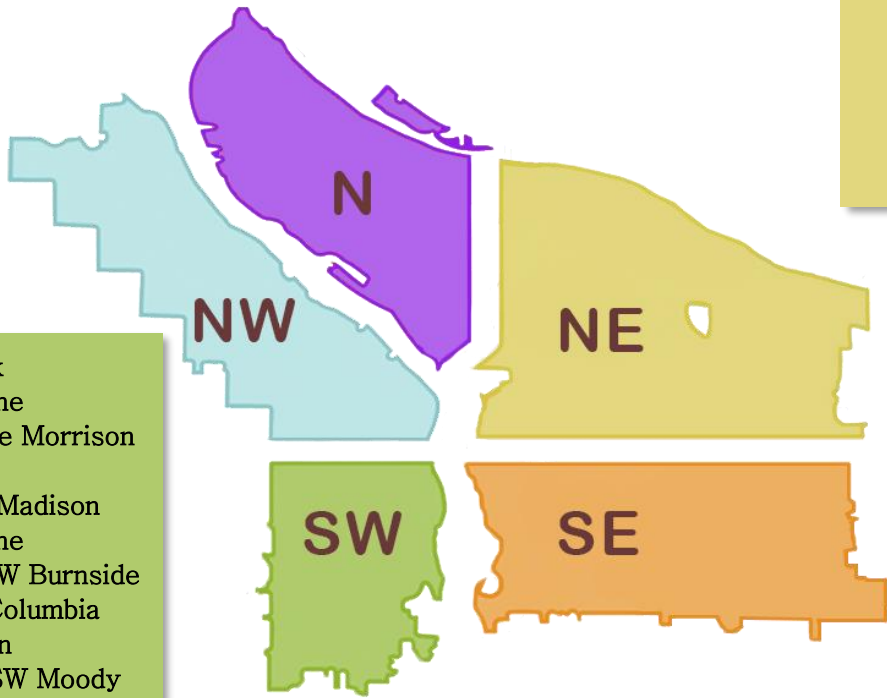

- SW Park and Stark
- SW 6th and SW Pine
- SW Naito under the Morrison Bridge
- SW Naito and SW Madison
- SW 6th and SW Pine
- SW Park/Oak and W Burnside
- SW 10th and SW Columbia
- SW 3rd and Salmon
- SW Bancroft and SW Moody

- SE 10th and Washington
- SE Division Place and Grand (SE Ivon–maintenance) *
- SE 1st and Oak
- SE 37th and SE Oak (Laurelhurst Park area)*
- SE 21st and Powell
- SE 94th From Pardee to Schiller
- SE Lincoln/Division Between SE Grand/MLK and SE 6th
- Greater St Francis Area—including SE 11th and SE Pine, SE 10th and SE Washington (maintenance) *
- Morrison Bridgehead Area–MLK and Morrison/Belmont (maintenance) * include SE Alder from SE Water to SE 2nd
- Hawthorne Bridgehead Area–MLK and Madison/Hawthorne (maintenance) *
- Eastbank Esplanade
- SE 12th and SE Alder
- SE 3rd and Main
- SE 8th and Alder
- SE 2nd and SE Ash
- SE 97th and Glisan–Burnside
- SE 22nd and Powell
- Powell Butte Floodplain
- SE 89th and Crystal Springs
- SE 147th and SE Foster
- SE 92 and Flavel under the bridge
- SE Raymond and 26th
- SE Tenino Loop–d-loop
- SE 99th and SE Pine
- SE 102nd and Cherry Blossom
- SE 96th and Cora
- SE 83rd and SE Holgate–Schiller
- SE Powell and 79th
- SE Holgate between 80th and 82nd
- Brewer House on Lambert



Next week (beginning) 7/30/2018, the following locations are scheduled to be cleaned (locations to be posted by 7/27/2018*):

- Union Station (maintenance)-NW Broadway between NW Irving/Glisan*
- NW Broadway and NW Naito
- Steel Bridge West Side-Near Day Storage

- N Williams and NE Weidler
- N Vancouver and N Schmeer
- N Interstate and N Lombard

- NE Everett and NE MLK (maintenance)*
- Colwood
- NE 122nd and NE Holladay
- NE 134th and NE Prescott
- NE 42nd and Sandy
- NE 19th and NE Everett
- NE 116th and NE Multnomah (Hazelwood Community Garden area)
- NE 82nd and Jonesmore
- NE 90th and NE Irving
- NE 112th and NE Weidler
- NE 39th and NE Halsey
- NE Lloyd and NE 1st (Under I-5) on Sidewalk

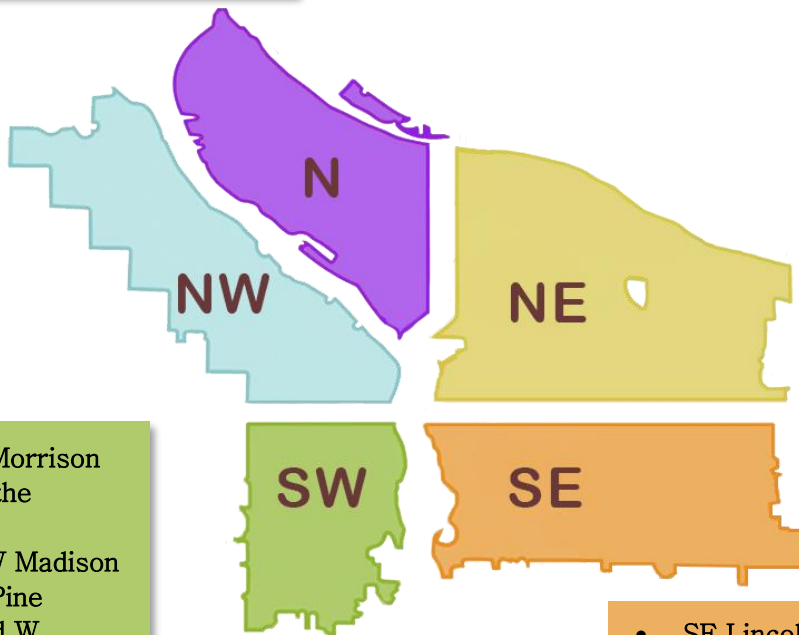

- SW 1st and SW Morrison
- SW Naito under the Morrison Bridge
- SW Naito and SW Madison
- SW 6th and SW Pine
- SW Park/Oak and W Burnside
- SW Jefferson and SW Murray
- Stephens Creek Natural Area

- SE Lincoln/Division Between SE Grand and SE 6th
- Greater St Francis Area-including SE 11th and SE Pine, SE 10th and SE Washington (maintenance)*
- Morrison Bridgehead Area-MLK and Morrison/Belmont (maintenance) * include SE Alder from SE Water to SE 2nd
- Hawthorne Bridgehead Area-MLK and Madison/Hawthorne (maintenance)*
- SE Lincoln/Division Between SE Grand/MLK and SE 6th (PBOT and BES)
- SE Division Place and Grand (SE Ivon-maintenance)*
- SE 10th and SE Mill
- SE 37th and SE Oak (Laurelhurst Park area)*
- SE 125th and SE Woodward
- SE 124th and SE Powell near dead end
- SE 124th and Division
- SE 102nd and SE Pine
- SE 83rd and SE Harney
- Greater Essex and Greater Holgate
- SE 94th and SE Gladstone
- SE 94th and SE Mitchell
- SE 92-93 and SE Clinton
- SE 92nd and SE Flavel/Mt. Scott

This list will be added to throughout the week

We will continue to monitor the situation along the I-205 MUP and SwCT, adjusting as needed.

Finish projects that were started the previous week or are maintenance projects*