



CITY OF PORTLAND WEEKLY CAMPSITE REPORT July 30 – August 5, 2018

This week we received:

624 new campsite reports identifying roughly 115 campsites throughout the City.
Of these reports:

- 162 were reports of camping on Oregon Department of Transportation (ODOT) property/right-of-way
- 117 were reports of people living in vehicles
- 19 were reports of camping on private properties
- 1 was a report of camping on Tri-Met property

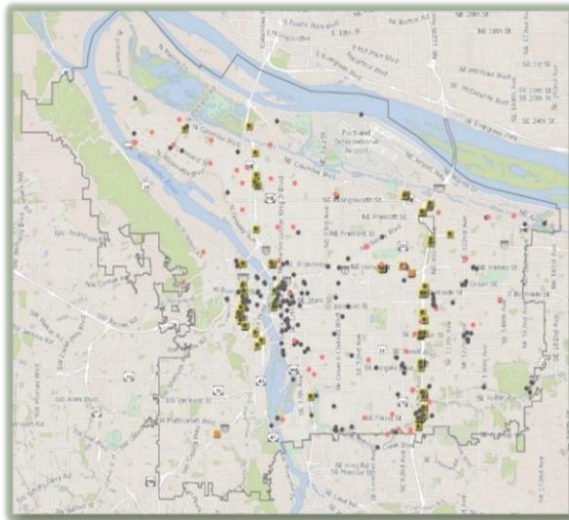

**CLICK ON THE MAP TO SEE
ALL LOCATIONS REPORTED
LAST WEEK**



**CLICK ON THE MAP TO
SEE ALL LOCATIONS
REPORTED IN THE LAST
12 WEEKS**

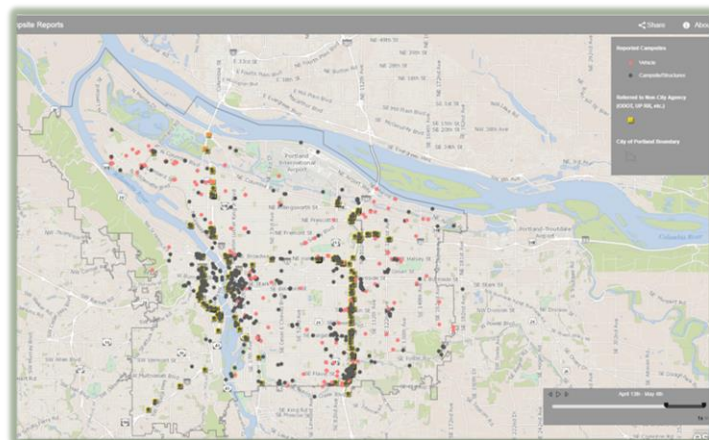

Please note, due to excessive heat, cleanup activities were modified



Homelessness/Urban Camping Impact Reduction Update:

Last week we cleaned the following locations:

- Steel Bridge West Side-Near Day Storage
- NW 6th and NW Davis
- Union Station-NW Broadway between NW Irving/Glisan (maintenance) *
- Fields Park

- 7020 N. Oswego Ave

- NE Everett and NE MLK (maintenance) *
- NE 7th and NE Everett
- NE 97th and Burnside
- NE Weidler and 112th (Grass Triangle)
- NE 13th and NE Lloyd
- NE Weidler and 102nd
- NE 78th and NE Schuyler
- NE 33rd and Lombard
- NE 20th and NE Everett
- NE 1st and NE Lloyd

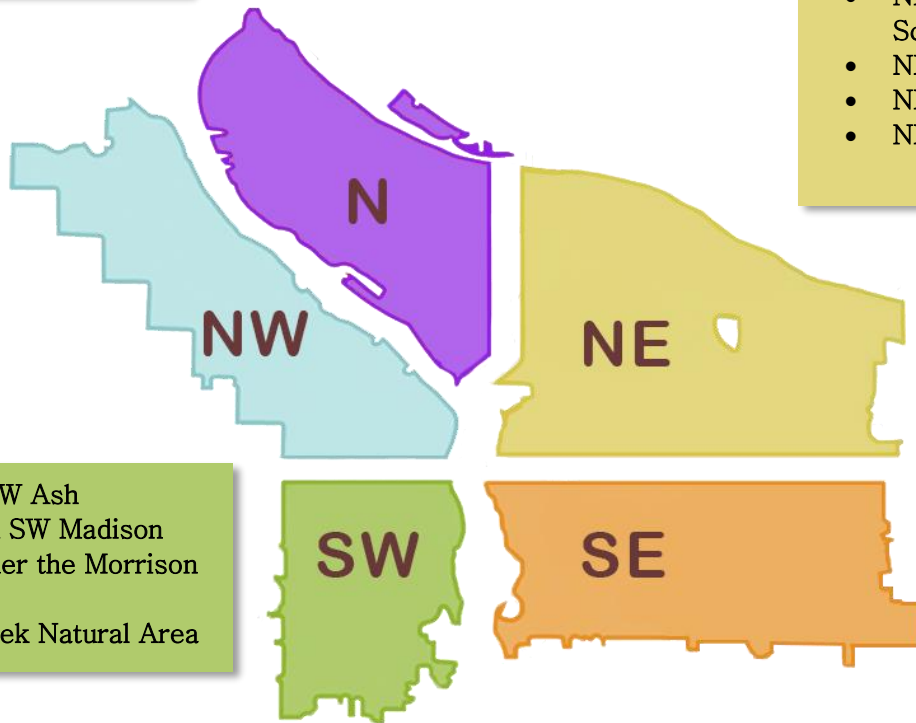

- SW 1st and SW Ash
- SW Naito and SW Madison
- SW Naito under the Morrison Bridge
- Stephens Creek Natural Area

- SE 12th and SE Alder
- SE 9th and Alder
- SE 7th and Alder
- SE Lincoln/Division Between SE Grand/MLK and SE 6th
- SE 37th and SE Oak (Laurelhurst Park area)*
- SE 89th and Crystal Springs
- SE 39th and SE Main
- SE Lambert and SE 82nd (x2)
- SE Holgate from 80th to 83rd
- SE Powell and 128th
- Powell park
- SE Harney and 83rd
- SE 125th and SE Woodward
- SE Holgate from 80th to 83rd
- SE 92nd and SE Mt.Scott blvd
- SE 25th-SE 29th and SE Clay
- SE 22nd and Powell
- SE 26th and SE Raymond
- SE 92nd and Crystal Springs
- SE Flavel and I-205
- SE 99th and SE Pine
- SE 92 and Flavel under the bridge
- 4800 SE Harney
- Essex Park

Please note, in anticipation of excessive heat, cleanup activities may be modified



This week we are cleaning the following locations:

- NW Broadway and NW Naito
- Steel Bridge West Side-Near Day Storage
- Union Station-NW Broadway between NW Irving/Glisan (maintenance) *
- NW 6th and NW Couch

- N. Williams & NE Weidler
- N Midway and N Richards

- NE Everett & NE 6th
- NE 10th and Couch
- NE Everett & NE 8th
- NE Everett and NE MLK (maintenance) *
- NE 8th and NE Hancock
- Colwood
- Rose City Golf Course
- NE 78th and NE Schuyler
- NE 94th and NE Halsey
- NE 39th and NE Halsey
- NE Halsey and NE 34th

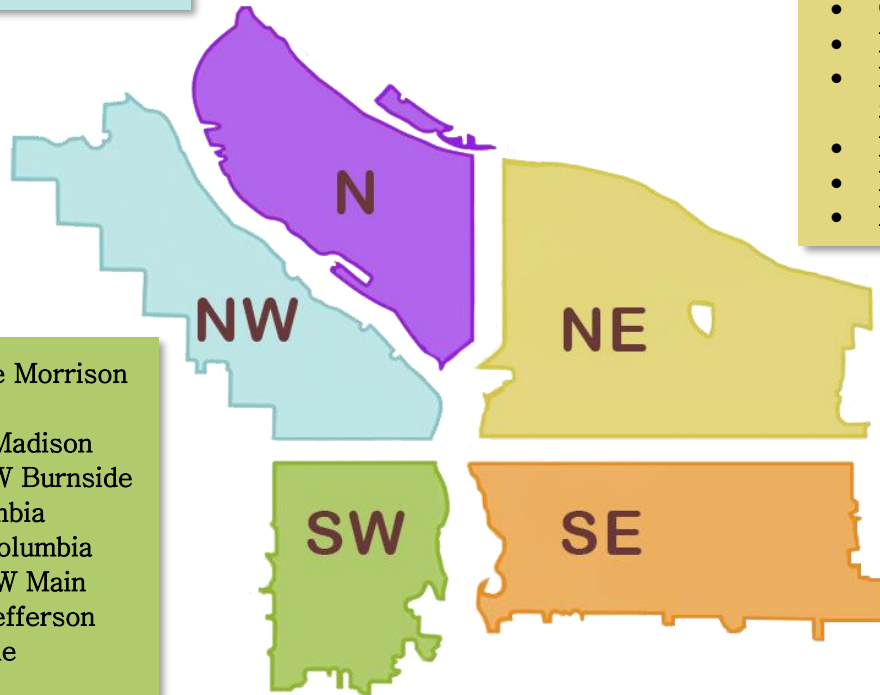

- SW Naito under the Morrison Bridge
- SW Naito and SW Madison
- SW Park/Oak and W Burnside
- SW Park and Columbia
- SW 10th and SW Columbia
- SW 10th/11th and SW Main
- SW Park and SW Jefferson
- SW 6th and SW Pine
- SW 1st and Ash
- SW Jefferson and SW Murray

- SE Lincoln/Division Between SE Grand/MLK and SE 6th
- Greater St Francis Area—including SE 11th and SE Pine, SE 10th and SE Washington (maintenance) *
- Morrison Bridgehead Area-MLK and Morrison/Belmont (maintenance) * include SE Alder from SE Water to SE 2nd
- Hawthorne Bridgehead Area-MLK and Madison/Hawthorne (maintenance) *
- SE Division Place and Grand (SE Ivon-maintenance) *
- SE 37th and SE Oak (Laurelhurst Park area)*
- Eastbank Esplanade
- SE 12th and SE Alder
- SE 3rd and SE Ash
- SE 3rd and Main
- SE 8th and Alder
- SE 7th and Alder
- SE 10th and Washington
- SE 11th between SE Morrison and SE Belmont
- SE 14th and Alder
- SE Rhine 80th to 82nd
- SE 88th and Lafayette
- SE Mt. Scott and 92nd Ave.
- SE 92nd from Flavel to 7358 SE 92 nd
- SE Tenino Loop-d-loop
- SE 147th and SE Foster (BES)
- Powell Butte Floodplain
- Essex Park
- SE 94th and pardee
- Sunnyside park se35th and SE yamhill
- Avalon garden SE 19th and SE division
- SE 92nd and Mt Scott. (Under bridge on 92nd)
- SE 92nd from Crystal Springs to Mt. Scott
- SE Flavel under I 205
- SE Flavel and 92nd
- SE Caruthers between 41st and 42nd
- SE 17th and Powell
- SE 80th and Holgate



Next week (beginning) 8/13/2018, the following locations are scheduled to be cleaned (locations to be posted by 8/10/2018*):

- Union Station (maintenance)- NW Broadway between NW Irving/Glisan*
- NW Broadway and NW Naito
- Steel Bridge West Side-Near Day Storage
- NW 15th and Front Ave
- NW 29th and Industrial

- 8368 N Interstate Pl
- 1915 N Going Ct
- N Interstate and N Lombard
- N Macrum and N Olympia
- N Vancouver and N Schmeer

- NE Everett and NE MLK (maintenance)*
- NE 122nd and NE Holladay
- Behind soundwall near 1631 NE 81st
- NE 42nd and Sandy
- NE 19th and NE Everett
- NE 116th and NE Multnomah (Hazelwood Community Garden area)
- Near NE 128th and NE Glisan
- Johnson Lake
- NE 90th and NE Irving

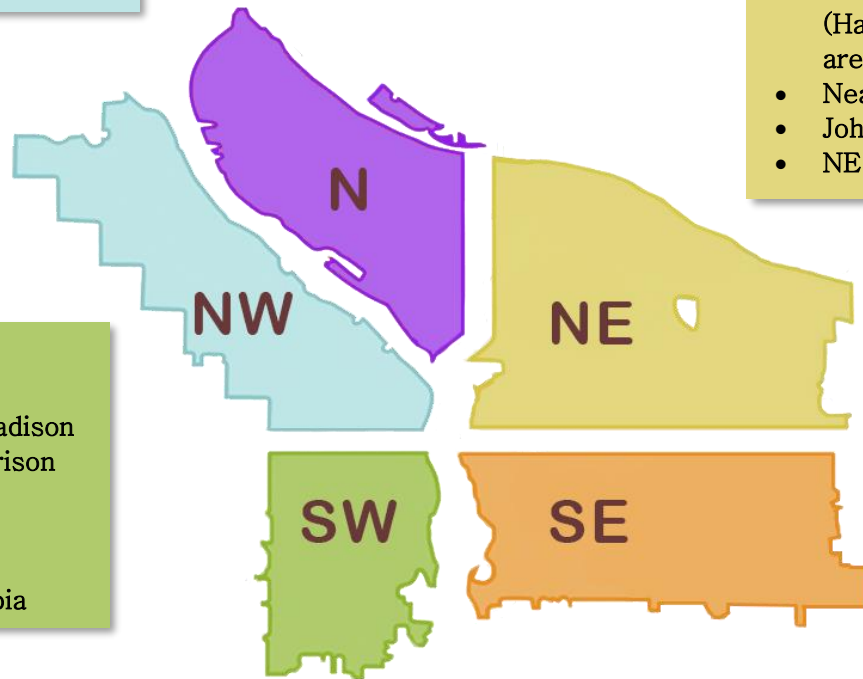

- SW Naito under the Morrison Bridge
- SW Naito and SW Madison
- SW 1st and SW Morrison
- SW 6th and SW Pine
- SW Park/Oak and W Burnside
- SW Park and Columbia

- SE Lincoln/Division Between SE Grand and SE 6th
- Greater St Francis Area-including SE 11th and SE Pine, SE 10th and SE Washington (maintenance)*
- Morrison Bridgehead Area-MLK and Morrison/Belmont (maintenance) * include SE Alder from SE Water to SE 2nd
- Hawthorne Bridgehead Area-MLK and Madison/Hawthorne (maintenance)*
- SE Lincoln/Division Between SE Grand/MLK and SE 6th (PBOT and BES)
- SE Division Place and Grand (SE Ivon-maintenance)*
- SE 37th and SE Oak (Laurelhurst Park area)*
- 2941 SE 109th
- Powell Valley Office/ Human Solutions
- SE 124th and Division
- SE 41st and SE Grant
- Foster Floodplain
- SE Powell and SE 74th
- SE 102nd and SE Pine
- SE 124th and SE Caruthers

This list will be added to throughout the week

We will continue to monitor the situation along the I-205 MUP and SwCT, adjusting as needed.

*Finish projects that were started the previous week or are maintenance projects**