



# CITY OF PORTLAND

## WEEKLY CAMPSITE REPORT

September 10 – September 16, 2018

### This week we received:

706 new campsite reports identifying roughly 120 campsites throughout the City. Of these reports:

- 297 were reports of camping on Oregon Department of Transportation (ODOT) property/right-of-way
- 105 were reports of people living in vehicles
- 39 were reports of camping on private properties
- 4 were reports of camping on Union Pacific right-of-way
- 4 were reports of camping on BNSF right-of-way
- 3 were reports of camping on TriMet property/right-of-way

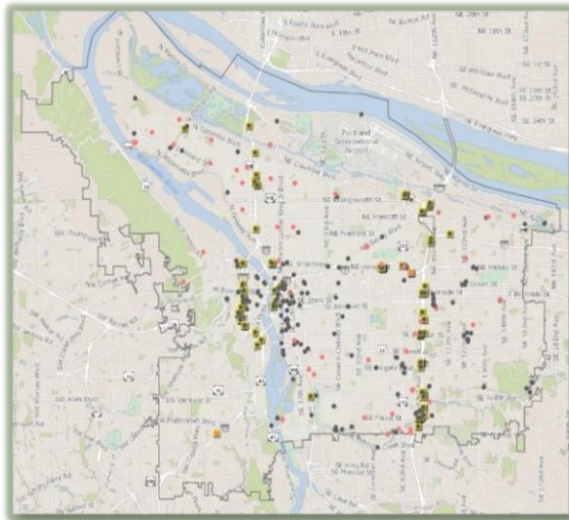

**CLICK ON THE MAP TO SEE  
ALL LOCATIONS REPORTED  
LAST WEEK**



**CLICK ON THE MAP TO  
SEE ALL LOCATIONS  
REPORTED IN THE LAST  
12 WEEKS**

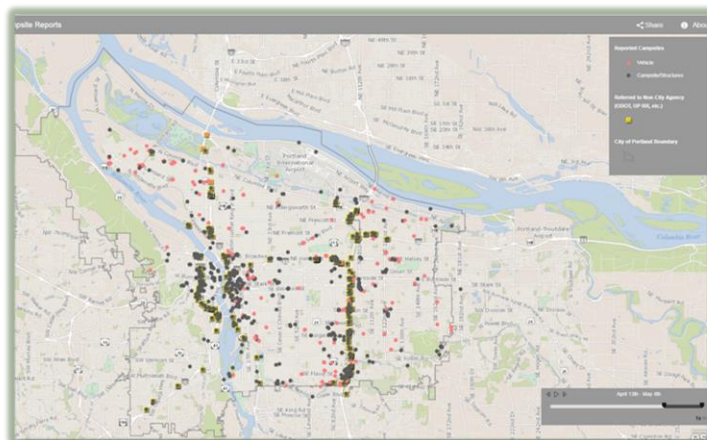



# Homelessness/Urban Camping Impact Reduction Update:

## Last week we cleaned the following locations:

- Steel Bridge West Side- Near Day Storage (x3)
- Union Station-NW Broadway between NW Irving/Glisan (maintenance) \* (x2)
- NW Broadway and Davis
- NW 29th and Industrial
- NW 27th and NW Quimby

- N Kilpatrick - Across from Albina
- Water Pollution Control Lab
- N Larrabee and N Dixon
- N Argyle and Columbia
- Hydro Park (N Going CT and Colonial)

- NE 6th and Everett
- Sullivan's Gulch (NE Lloyd to NE 13th)
- NE Halsey and 105th

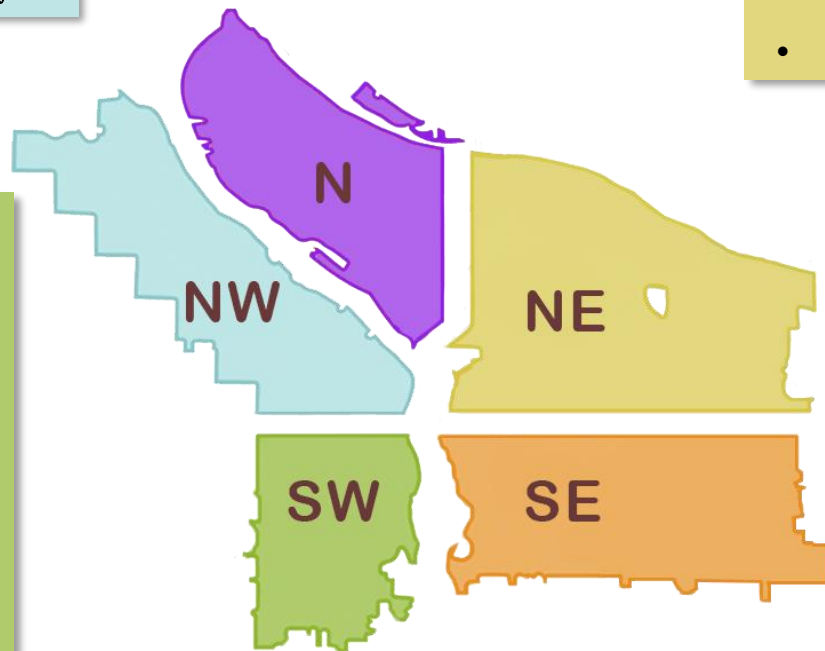

- W Naito and Burnside
- SW Naito and SW Madison
- SW Naito under the Morrison Bridge
- SW 13th and Main
- SW 19th and Alder
- SW 11th and Jefferson (x2)
- SW 6th and SW Pine
- SW 10th and Clay
- SW 12th and Main
- SW 4th and SW Madison

- SE Water and Alder
- SE 7th and Alder
- SE 3rd and Ivon
- SE 37th and SE Oak (Laurelhurst Park area)\*
- SE Holgate from 79th to 82nd
- SE Division and I-205
- SE 99th and Pine
- SE Clinton and 92nd
- SE 92nd from 7200 to Crystal Springs
- SE 92nd and SE Flavel
- SE 51st and Carlton
- SE Flavel at I-205
- SE 92nd at Mt. Scott under the bridge
- SE 12th and Clinton
- SE Grand and Woodward
- SE 22nd and Lafayette
- SE Powell and East of 22nd
- SE 32nd and South of Market St (Sewallcrest Park)
- SE Raymond and SE 26th
- SE 26th South of Steele
- SE 86<sup>th</sup> and Lambert
- SE Water and Alder
- SE 52nd and SE Holgate



## This week we are cleaning the following locations:

- Union Station–NW Broadway between NW Irving/Glisan (maintenance) \*
- NW Broadway and NW Naito
- Steel Bridge West Side–Near Day Storage
- NW 9th and Irving
- W Naito and Burnside
- NW 6th and Davis

- N Interstate and Multnomah
- N Interstate and Oregon
- Midway
- Madrona Park
- N Going and Going Ct
- Broadway Bridge East
- N Interstate and N Larrabee
- N Larrabee and N Dixon
- N Larrabee and N Hancock
- N Wheeler and Multnomah
- Peninsula Trail

- NE Everett and NE MLK (maintenance) \*
- NE 8th and Broadway
- NE 7th and NE Davis
- E 12th and Burnside
- NE 105th–112th and NE Killingsworth
- Colwood East
- Alice Springs

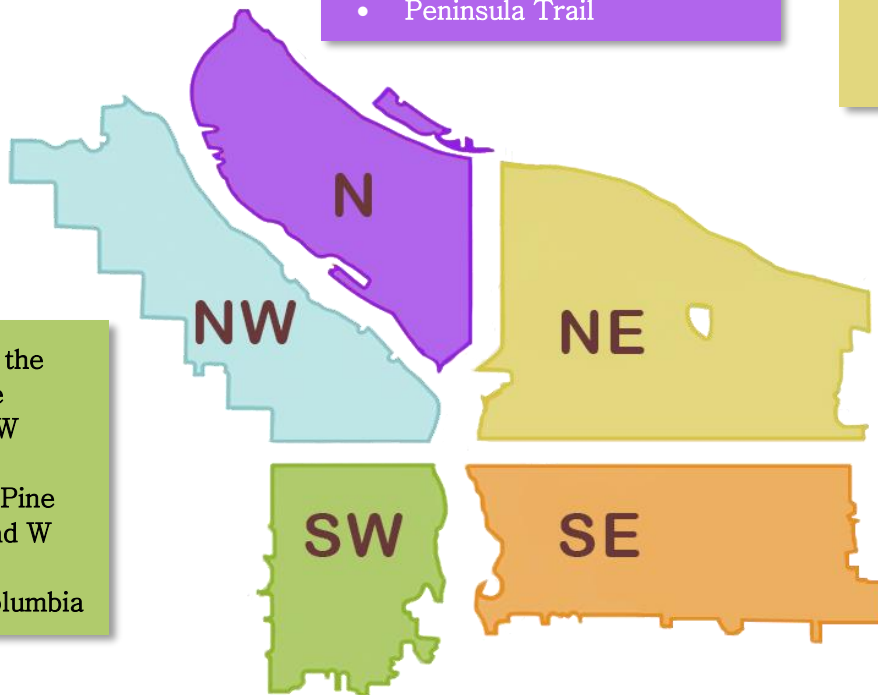

- SW Naito under the Morrison Bridge
- SW Naito and SW Madison
- SW 6th and SW Pine
- SW Park/Oak and W Burnside
- SW Park and Columbia

- SE 37th and SE Oak (Laurelhurst Park area)\*
- SE Division Place and Grand (SE Ivon–maintenance) \*
- SE Lincoln/Division Between SE Grand/MLK and SE 6th
- Morrison Bridgehead Area–MLK and Morrison/Belmont (maintenance) \* include SE Alder from SE Water to SE 2nd
- Greater St Francis Area—including SE 11th and SE Pine, SE 10th and SE Washington (maintenance) \*
- Hawthorne Bridgehead Area–MLK and Madison/Hawthorne (maintenance) \*
- Eastbank Esplanade
- SE 12th and SE Alder
- SE 3rd and Main
- SE 10th and Washington
- SE 3rd and SE Ash
- SE 14th and Alder
- SE 10th and Main
- SE 8th and Alder
- SE 1st and Oak
- SE 7th and Stark
- SE 6th and SE Washington
- SE 8th and Market
- SE 9th and SE Lincoln
- SE 3rd and Ankeny
- SE Steele and 92nd
- SE Liebe and 92nd
- SE 94th from Schiller and Pardee
- SE 18th and Franklin
- SE 86<sup>th</sup> and Crystal Springs
- SE 89th and Crystal Springs
- SE 17th and SE Tenino
- SE 174th and Jenne Rd
- SE 147th and SE Foster
- SE 124th and SE Powell



**Next week (beginning) 9/24/2018, the following locations are scheduled to be cleaned (locations to be posted by 9/21/2018\*):**

- NW Broadway and NW Naito
- Steel Bridge West Side-Near Day Storage
- Union Station (maintenance)-NW Broadway between NW Irving/Glisan\*

- N Borthwick and N Knott

- NE 122nd and Oregon/Glisan
- NE Everett and NE MLK (maintenance)\*
- NE 65th and NE Portland Hwy
- Big 4- Alice Springs
- Cross Levee
- NE Halsey and 84th
- NE 102nd and Burnside
- NE 31st and NE Multnomah
- NE 33rd at Columbia Blvd
- NE 13th and Holladay
- 4144 NE Sandy Blvd
- NE 72nd and Sandy

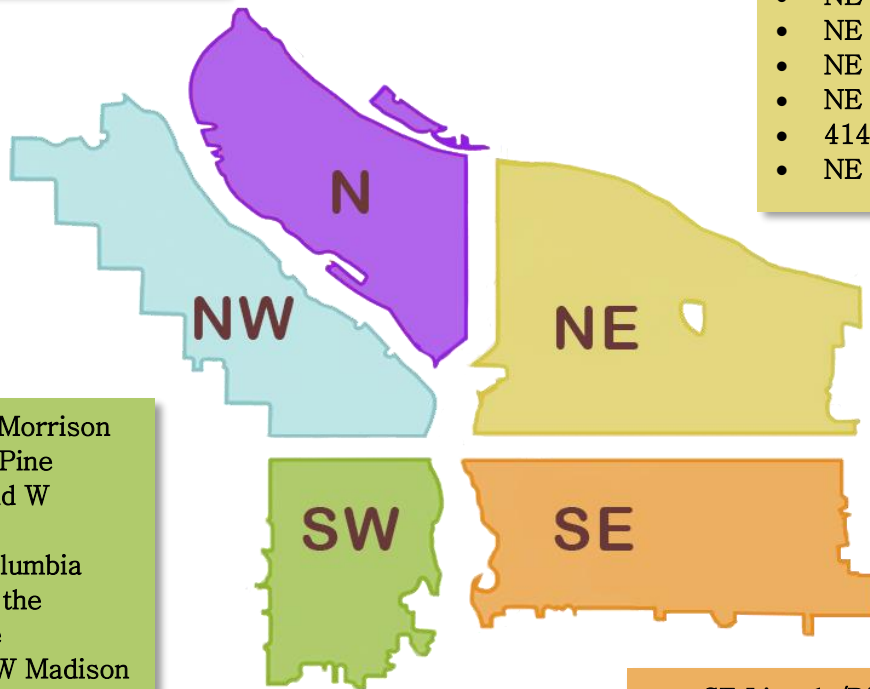

- SW 1st and SW Morrison
- SW 6th and SW Pine
- SW Park/Oak and W Burnside
- SW Park and Columbia
- SW Naito under the Morrison Bridge
- SW Naito and SW Madison

- SE Lincoln/Division Between SE Grand and SE 6th
- Greater St Francis Area-including SE 11th and SE Pine, SE 10th and SE Washington (maintenance)\*
- Morrison Bridgehead Area-MLK and Morrison/Belmont (maintenance) \* include SE Alder from SE Water to SE 2nd
- Hawthorne Bridgehead Area-MLK and Madison/Hawthorne (maintenance)\*
- SE Lincoln/Division Between SE Grand/MLK and SE 6th
- SE Division Place and Grand (SE Ivon-maintenance)\*
- SE 37th and SE Oak (Laurelhurst Park area)\*
- SE 124th and SE Powell
- SE 131st and SE Division
- SE 92nd at SE Clinton
- SE 21st and Lafayette
- SE 110th and SE Cooper (Foster Flood Plain)
- SE 54th and SE Powell

**\*This list will be added to throughout the week\***

**We will continue to monitor the situation along the I-205 MUP and SwCT, adjusting as needed.**

*Finish projects that were started the previous week or are maintenance projects\**

- SE 81st and Glenwood
- SE 86th and Holgate
- SE 80th-82nd Ave and SE Cora
- 102nd and Cherry Blossom
- SE 82nd and SE Rhone
- SE 79th and SE Powell
- SE 122nd and SE Powell
- Cesar Chavez and NE Halsey
- SE 45<sup>th</sup> and SE Harney - Errol Heights Park
- SE 41st - 42nd and Caruthers
- SE 148th and SE Caruthers
- 15031 SE Sherman