



# CITY OF PORTLAND

## WEEKLY CAMPSITE REPORT

October 1 – October 7, 2018

### This week we received:

669 new campsite reports identifying roughly 115 campsites throughout the City. Of these reports:

- 210 were reports of camping on Oregon Department of Transportation (ODOT) property/right-of-way
- 81 were reports of people living in vehicles
- 30 were reports of camping on private properties
- 5 were reports of camping on Union Pacific properties/rights-of-way
- 1 was a report of camping on TriMet property/right-of-way

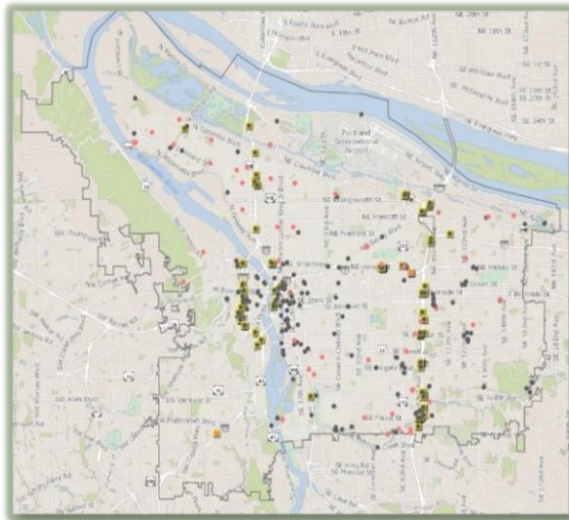

**CLICK ON THE MAP TO SEE  
ALL LOCATIONS REPORTED  
LAST WEEK**



**CLICK ON THE MAP TO  
SEE ALL LOCATIONS  
REPORTED IN THE LAST  
12 WEEKS**

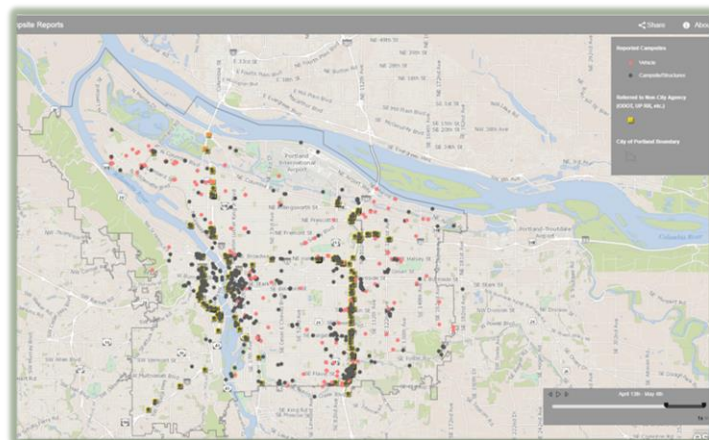



## Homelessness/Urban Camping Impact Reduction Update:

### Last week we cleaned the following locations:

- NW Broadway and NW Naito
- Union Station-NW Broadway between NW Irving/Glisan (maintenance)\* (x3)
- Steel Bridge West Side-Near Day Storage (x3)
- NW 23rd and NW Roosevelt
- NW 24th and Nicolai
- NW 19th and NW Glisan

- N Larrabee and Dixon
- N Wheeler and Williams
- N Larrabee and Interstate
- Madrona Park
- N Swift Ct and Columbia
- BES property North of City Dump Road
- N Borthwick and N Knott

- NE Everett and NE MLK (maintenance)\*
- Cross Levee
- NE Wheeler and Multnomah
- NE 65th and Killingsworth

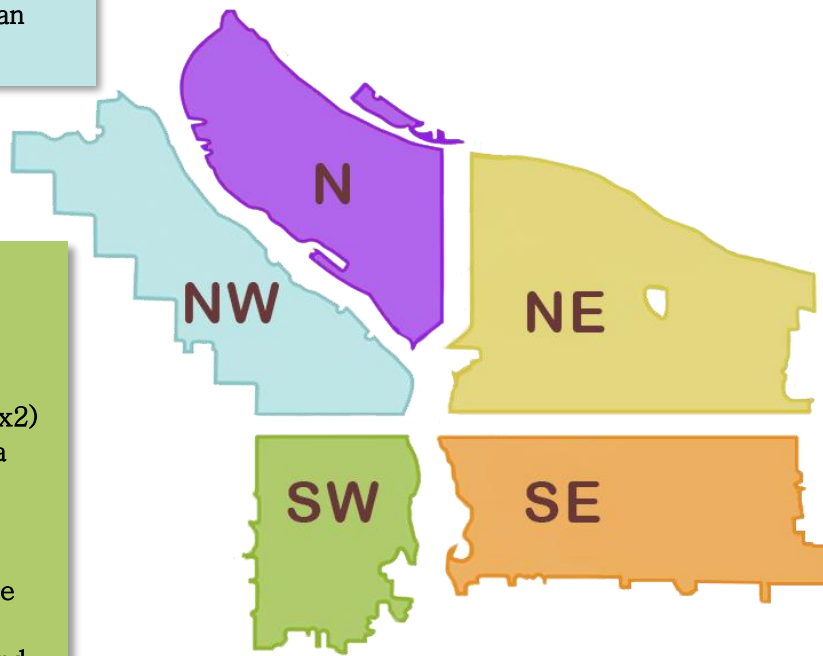

- SW Naito and SW Madison (x2)
- SW Park/Oak and W Burnside (x2)
- SW 6th and SW Pine (x2)
- SW Park and Columbia (x3)
- SW Naito under the Morrison Bridge (x4)
- North End Vista Bridge
- SW 5th and Caruthers
- SW Sam Jackson Rd and Marquam

- Greater St Francis Area—including SE 11th and SE Pine, SE 10th and SE Washington (maintenance)\* (x2)
- SE 10th and SE Grant
- SE 51st and Tenino Court
- SE 80th and Holgate
- SE 80th and Rhine
- SE 148th and Division
- SE Pine and SE 97th - 99th
- SE 94th and Mitchell
- SE 90th - 92nd and Clinton
- SE 54th and SE Powell
- SE 86th and Holgate
- SE 79th and Powell
- SE 83rd and Francis
- SE 102, 1/2-block north of Burnside



## This week we are cleaning the following locations:

- Union Station–NW Broadway between NW Irving/Glisan (maintenance) \*
- NW Broadway and NW Naito
- Steel Bridge West Side–Near Day Storage
- NW 9th and NW Irving
- NW 17th and NW Raleigh
- NW 17th and Hoyt
- BES Property off Woodrush Ave

- Midway

- NE 6th and Everett
- NE Everett and NE MLK (maintenance)
- NE 8th and Schuyler
- NE 3rd and Hancock
- E Burnside and NE 91st
- NE 122nd and NE Prescott
- NE 97th and Burnside
- NE 82nd and Jonesmore
- NE 92nd and Columbia Blvd
- Alice Springs

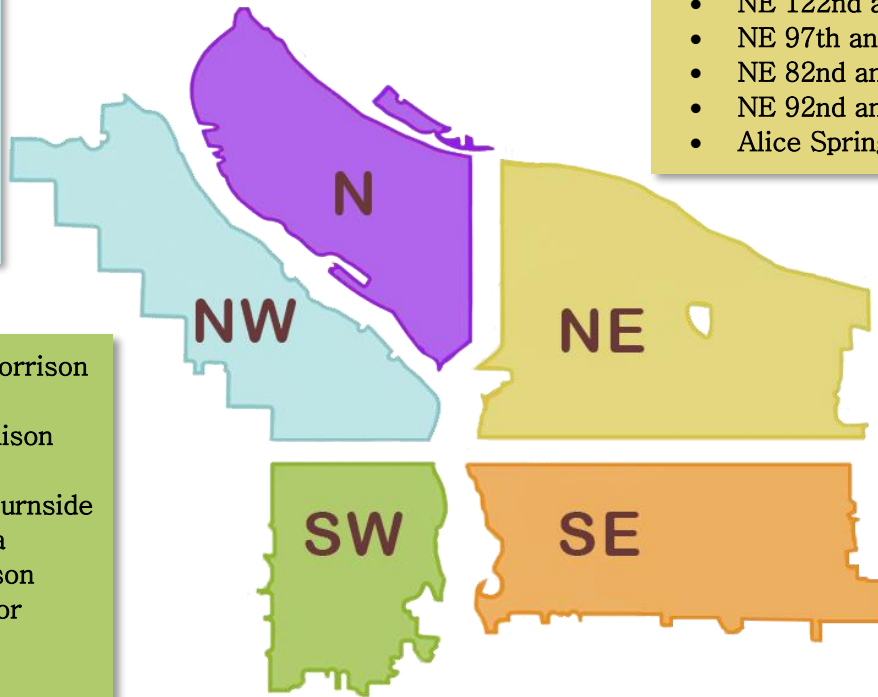

- SW Naito under the Morrison Bridge
- SW Naito and SW Madison
- SW 6th and SW Pine
- SW Park/Oak and W Burnside
- SW Park and Columbia
- SW 1st and SW Morrison
- SW 16th and SW Taylor
- Forest Park
- Marquam Nature Park
- Terwilliger Parkway

- SE 37th and SE Oak (Laurelhurst Park area)\*
- SE Division Place and Grand (SE Ivon–maintenance) \*
- SE Lincoln/Division Between SE Grand/MLK and SE 6th (PBOT and BES)
- Morrison Bridgehead Area–MLK and Morrison/Belmont (maintenance) \* include SE Alder from SE Water to SE 2nd
- Greater St Francis Area—including SE 11th and SE Pine, SE 10th and SE Washington (maintenance) \*
- Eastbank Esplanade
- SE 12th and SE Alder
- E 12th and Burnside
- SE 10th and Washington
- SE 14th and Alder
- SE 8th and SE Washington
- SE 1st and Oak
- SE 7th and Stark
- SE 9th and Alder

- Hawthorne Bridgehead Area–MLK and Madison/Hawthorne (maintenance) \*
- SE 8th, 9th, 10th, 11th and Hoyt
- SE 147th and SE Foster
- SE 85th and SE Foster. Alley Way just east of 85th
- Beggars Tick – SWCT SE 111th and Foster
- SwCT – SE Luther to SE Foster Rd
- SE 110th and Cooper (Foster Floodplains)
- SE 102nd and Cherry Blossom
- SE 124th and Powell
- SE Holgate and 79th–82nd
- SE 7th and Alder
- SE 3rd and Ankeny
- SE 9th and Yamhill



**Next week (beginning) 10/15/2018, the following locations are scheduled to be cleaned (locations to be posted by 10/12/2018\*):**

- NW Broadway and NW Naito
- Steel Bridge West Side- Near Day Storage
- Union Station (maintenance)-NW Broadway between NW Irving/Glisan\*

- Peninsula Crossing Trail
- Overlook Park near bluff
- N Lombard and N Newall
- Peace Memorial Park
- 10540 N Portland Rd.
- Columbia Buffer behind 4121 N Juneau
- N Interstate and Harding
- N Page and N Borthwick

- NE Everett and NE MLK (maintenance)\*
- NE 6th and Everett
- NE 91st and E Burnside
- NE 122nd and NE Prescott
- NE 122nd and NE Davis
- NE 119th and NE Halsey
- NE 23rd and NE Holladay
- NE 1st and Oregon
- NE 104th and NE Fremont
- NE 81st and NE Siskiyou
- 10424 NE Fremont St
- NE 118th and NE Couch
- NE 33rd at Columbia Blvd
- NE Halsey and 84th
- NE 31st and NE Multnomah

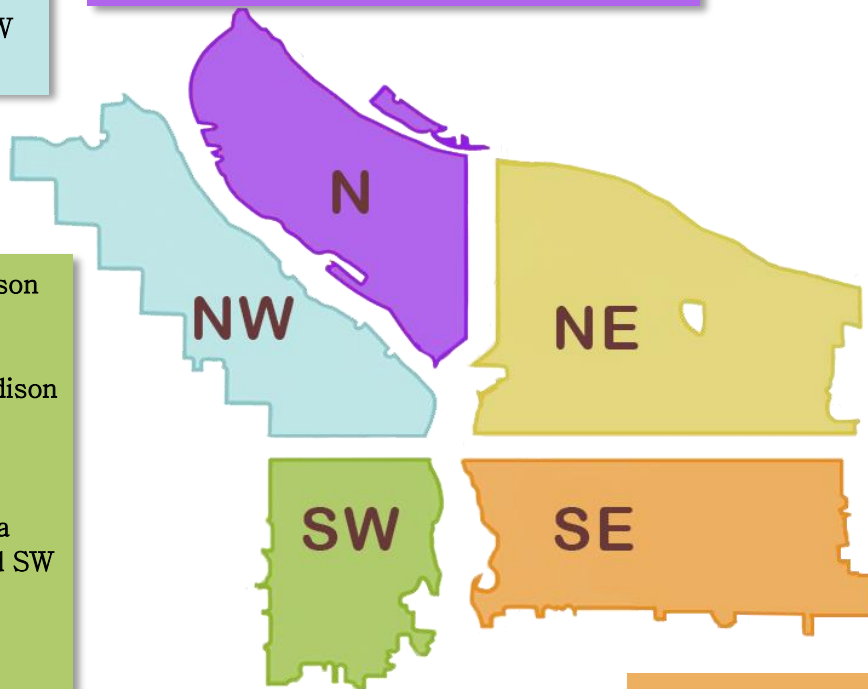

- SW 1st and SW Morrison
- SW Naito under the Morrison Bridge
- SW Naito and SW Madison
- SW 6th and SW Pine
- SW Park/Oak and W Burnside
- SW Park and Columbia
- SW 14th Sidewalk and SW Montgomery
- SW Murray and SW Jefferson
- SW Corbett and SW Porter St.

- SE Lincoln/Division Between SE Grand and SE 6th
- Greater St Francis Area—including SE 11th and SE Pine, SE 10th and SE Washington (maintenance)\*
- Morrison Bridgehead Area-MLK and Morrison/Belmont (maintenance) \* include SE Alder from SE Water to SE 2nd
- Hawthorne Bridgehead Area-MLK and Madison/Hawthorne (maintenance)\*
- SE Lincoln/Division Between SE Grand/MLK and SE 6th (PBOT and BES)
- SE Division Place and Grand (SE Ivon-maintenance)\*
- SE 37th and SE Oak (Laurelhurst Park area)\*
- SE 11th and SE Alder
- SE Pine and SE 97th - 99th
- Oaks Bottom
- SwCT @ SE Bell Rd.
- SwCT near Ochoco

**\*This list will be added to throughout the week\***

**We will continue to monitor the situation along the I-205 MUP and SwCT, adjusting as needed.**

***Finish projects that were started the previous week or are maintenance projects\****

- SE 88th and SE Claybourne
- SE 85th and SE Foster
- SE 79th and SE Center (Essex Park)
- SE 103rd and SE Boise
- SE 81st and Glenwood
- SE 80th-82nd Ave and SE Cora
- SE 82nd and SE Rhone
- SE 41st - 42nd and Caruthers
- SE 148th and SE Caruthers
- 15031 SE Sherman
- SE 26th and SE Raymond
- Dogwood Trail-Powell Butte
- BES lot at SE Harney St
- SE 40th and Caruthers