



CITY OF PORTLAND

WEEKLY CAMPSITE REPORT

October 8 – October 14, 2018

This week we received:

652 new campsite reports identifying roughly 115 campsites throughout the City.
Of these reports:

- 193 were reports of camping on Oregon Department of Transportation (ODOT) property/right-of-way
- 89 were reports of people living in vehicles
- 44 were reports of camping on private properties
- 3 were reports of camping on Department of State Lands property.
- 2 were reports of camping on Union Pacific properties/rights-of-way

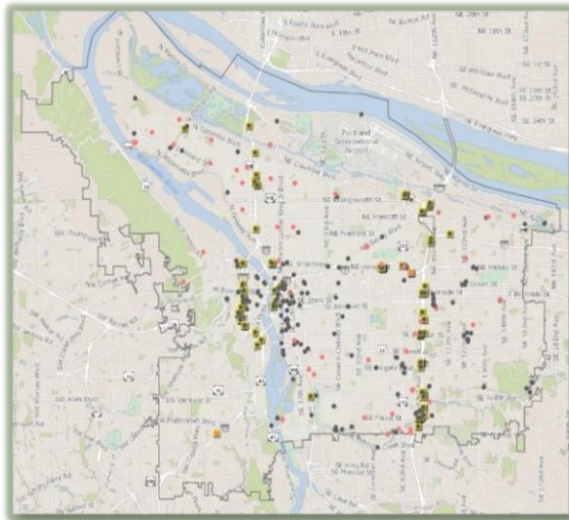

**CLICK ON THE MAP TO SEE
ALL LOCATIONS REPORTED
LAST WEEK**



**CLICK ON THE MAP TO
SEE ALL LOCATIONS
REPORTED IN THE LAST
12 WEEKS**

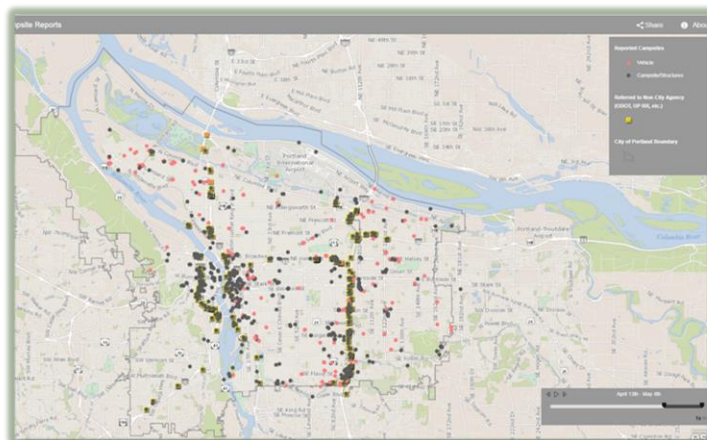



Homelessness/Urban Camping Impact Reduction Update:

Last week we cleaned the following locations:

- NW 17th and NW Raleigh
- Steel Bridge West Side- Near Day Storage
- Union Station-NW Broadway between NW Irving/Glisan (maintenance) * (x2)
- Forest Park
- NW 24th-25th and NW Nicolai
- 2334 NW St. Helens Blvd

- Peninsula Crossing Trail

- NE 6th and Everett
- Colwood
- NE 31st and NE Multnomah
- NE 102nd and Weidler
- NE 102nd and Burnside
- NE 92nd and Columbia Blvd
- NE 91st and E Burnside
- NE 82nd and Jonesmore
- NE 72nd and Sandy
- NE 57th and NE Sandy
- NE 122nd and NE Prescott
- NE 97th and Burnside
- NE 91st and NE Hassalo
- NE 6th and Everett
- 1606 NE 81st
- NE 119th and Halsey

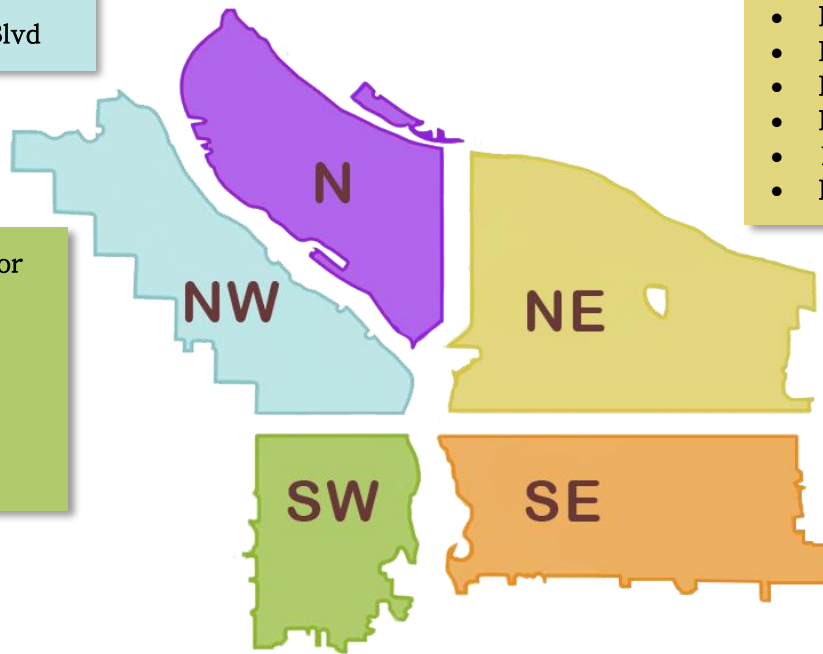

- SW 16th and SW Taylor
- SW Naito under the Morrison Bridge
- SW Murray and SW Jefferson
- Marquam Nature Park
- Terwilliger Parkway

- SE 9th and Alder
- SE Division Place and Grand (SE Ivon-maintenance) *
- SE 97th - 99th and Pine
- SE 80th and Clackamas
- SE Harney West of SE 45th
- SE 85th and SE Foster - Alley Way East of 85th
- SE 79th-82nd and Holgate
- SE 102nd and Cherry Blossom
- SwCT - SE Luther to SE Foster Rd
- Foster Floodplains
- SE Division and I-205
- SE 124th and Powell
- Beggars Tick - SWCT near SE 111th and Foster
- SE 81st and Glenwood
- Essex Park
- SE 86th and Steele
- SE 124th and SE Division
- SE 21st and SE Tibbets
- 2743 SE 36th Ave
- Glenwood Park
- Morrison Bridge/MLK On Ramp



This week we are cleaning the following locations:

- NW 9th and NW Irving
- NW 17th and Hoyt
- Station Way
- NW 10th and Hoyt
- NW 9th and Johnson
- NW 8th, 9th and Hoyt
- NW Broadway and Hoyt
- NW Broadway and Glisan, Flanders
- NW 8th, Park and Flanders
- NW 8th, Park and Glisan
- NW 5th and Irving - 6th and Glisan
- NW 15th and Burnside
- NW 9th and Couch
- Union Station-NW Broadway between NW Irving/Glisan (maintenance) *
- NW Broadway and NW Naito
- Steel Bridge West Side-Near Day Storage
- Property off Woodrush Ave

- Midway
- N Going / Interstate - Greeley
- Pittman Hydro Park
- N Larrabee and Hancock
- N Larrabee and Dixon

- NE Everett and NE MLK (maintenance) *
- NE 6th and Everett
- E 12th and Burnside
- NE 8th and Schuyler
- Alice Springs
- NE 122nd and Davis
- NE 1st and Oregon

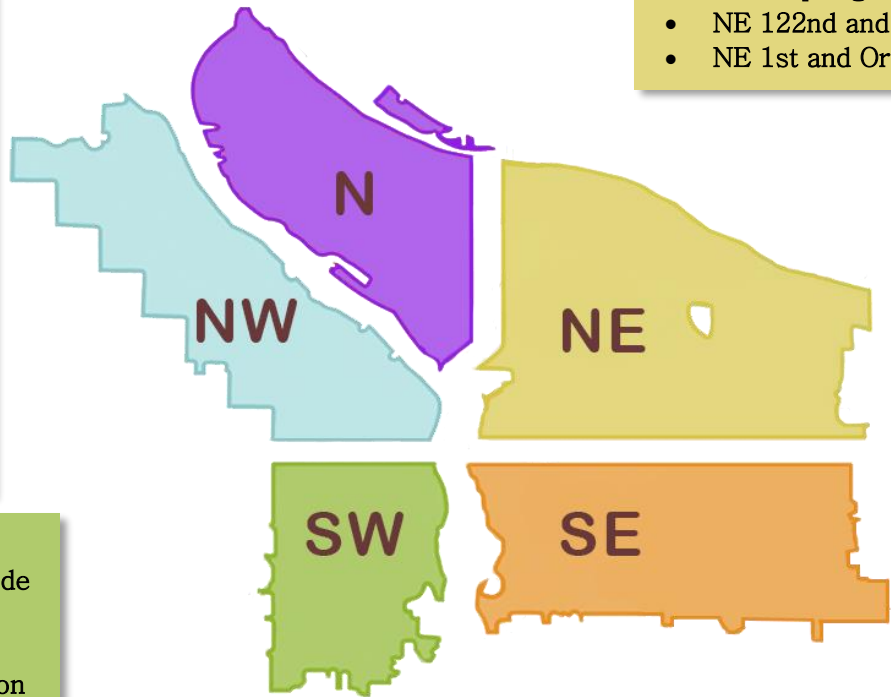

- SW 6th and SW Pine
- SW Park/Oak and W Burnside
- SW Park and Columbia
- SW 1st and SW Morrison
- SW Naito under the Morrison Bridge
- SW Naito and SW Madison
- SW 13/14th and Montgomery
- SW 1st and Ash
- SW 4th and Harvey Milk

- SE 37th and SE Oak (Laurelhurst Park area)*
- SE Division Place and Grand (SE Ivon-maintenance) *
- SE Lincoln/Division Between SE Grand/MLK and SE 6th
- Morrison Bridgehead Area-MLK and Morrison/Belmont (maintenance) * include SE Alder from SE Water to SE 2nd
- Greater St Francis Area-including SE 11th and SE Pine, SE 10th and SE Washington (maintenance) *
- Hawthorne Bridgehead Area-MLK and Madison/Hawthorne (maintenance) *
- Eastbank Esplanade
- SE 12th and SE Alder
- SE 7th and Alder
- SE 10th and Main
- SE 10th and Washington
- SE 14th and Alder
- SE 8th and SE Alder
- SE 1st and Oak

- SE 7th and Stark
- SE 3rd and Ankeny
- SE 10th and Alder
- SE 9th and Alder
- SE 11th and Alder
- SE 6th and Alder
- SE 8th and Yamhill
- SE 6th and Division
- SE 3rd and Ivon
- SE 102nd and SE Cherry Blossom
- SE 147th and SE Foster
- SE 124th and Powell
- SE 40th and Caruthers
- SE Tenino loop-d-loop
- SE 79th and Powell
- SE 136th and SE Powell
- SE 39th and Main



Next week (beginning) 10/22/2018, the following locations are scheduled to be cleaned (locations to be posted by 10/19/2018*):

- NW Broadway and NW Naito
- Steel Bridge West Side- Near Day Storage
- Union Station (maintenance)-NW Broadway between NW Irving/Glisan*

- 10540 N Portland Rd.
- Columbia Buffer behind 4121 N Juneau
- Swan Island Boat Ramp
- N Lombard and N Newall
- Overlook Park near bluff
- N Interstate and Harding
- N Page and N Borthwick
- Peninsula Crossing Trail

- NE Everett and NE MLK (maintenance)*
- NE 6th and Everett
- NE 8th and Tillamook
- NE 33rd at Columbia Blvd
- NE 118th and NE Halsey
- NE 23rd and NE Holladay
- Colwood
- Johnson Lake
- 10424 NE Fremont St
- NE 118th and NE Couch
- NE Halsey and 84th
- NE 104th and NE Fremont
- NE 81st and NE Siskiyou

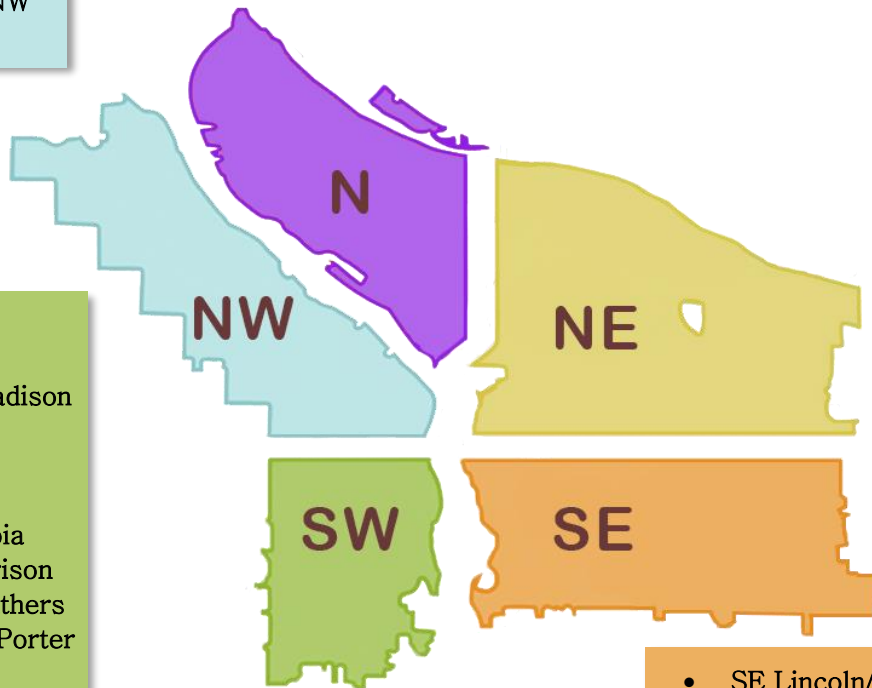

- SW Naito under the Morrison Bridge
- SW Naito and SW Madison
- SW 6th and SW Pine
- SW Park/Oak and W Burnside
- SW Park and Columbia
- SW 1st and SW Morrison
- SW 6th and SW Caruthers
- SW Corbett and SW Porter St.

- SE Lincoln/Division Between SE Grand and SE 6th
- Greater St Francis Area-including SE 11th and SE Pine, SE 10th and SE Washington (maintenance)*
- Morrison Bridgehead Area-MLK and Morrison/Belmont (maintenance) * include SE Alder from SE Water to SE 2nd
- Hawthorne Bridgehead Area-MLK and Madison/Hawthorne (maintenance)*
- SE Lincoln/Division Between SE Grand/MLK and SE 6th
- SE Division Place and Grand (SE Ivon-maintenance)*
- SE 37th and SE Oak (Laurelhurst Park area)*
- SE 103rd and SE Boise
- SE 41st - 42nd and Caruthers
- SE 80th-82nd Ave and SE Cora
- SE 82nd and SE Rhone
- SE 148th and SE Caruthers

This list will be added to throughout the week

We will continue to monitor the situation along the I-205 MUP and SwCT, adjusting as needed.

*Finish projects that were started the previous week or are maintenance projects**

- SE 60th and SE Woodstock
- SE 88th and SE Claybourne
- SE 80th and SE Holgate
- Glenwood Park
- Oaks Bottom
- SWT @ SE Bell Rd.
- Dogwood Trail-Powell Butte
- 15031 SE Sherman
- SE 26th and SE Raymond
- SwCT@ Ochoco