



CITY OF PORTLAND

WEEKLY CAMPSITE REPORT

October 29 – November 4, 2018

This week we received:

584 new campsite reports identifying roughly 110 campsites throughout the City. Of these reports:

- 210 were reports of camping on Oregon Department of Transportation (ODOT) property/right-of-way
- 87 were reports of people living in vehicles
- 18 were reports of camping on private properties
- 1 was a report of camping on TriMet property/right-of-way
- 1 was a report of camping on Union Pacific property/right-of-way
- 1 was a report of camping on BNSF property/right-of-way

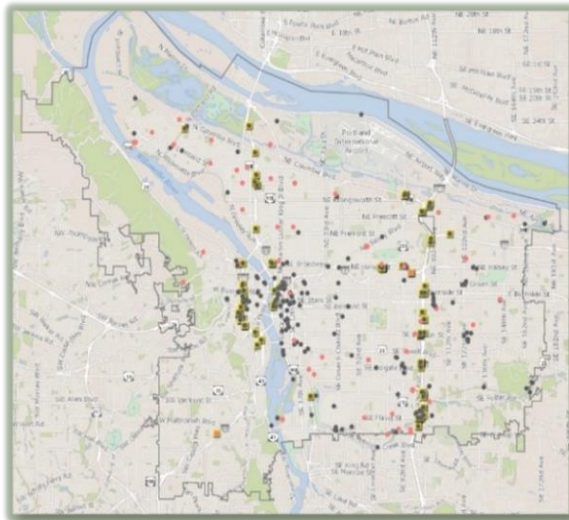

CLICK ON THE MAP TO SEE ALL LOCATIONS REPORTED LAST WEEK



CLICK ON THE MAP TO SEE ALL LOCATIONS REPORTED IN THE LAST 12 WEEKS

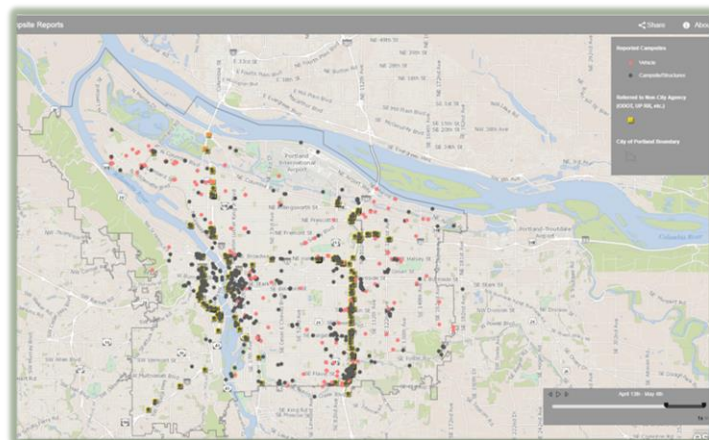



Homelessness/Urban Camping Impact Reduction Update:

Last week we cleaned the following locations:

- Steel Bridge West Side–Near Day Storage (x2)
- NW Broadway and NW Naito (x2)
- NW 21st and Marshal
- NW 1st and Glisan

- N Larrabee and Hancock
- N Going and Going Ct
- N Williams and Weidler
- N Larrabee and Hancock
- N Larrabee and Interstate
- N Page and N Borthwick
- N Lombard and N Newell
- 4680 N Suttle Rd

- NE 1st and Oregon
- NE Wheeler and Multnomah
- NE Interstate and Broadway Bridge East
- NE 115th and Sumner
- NE 118th and Couch
- NE 102nd and Weidler
- NE 112th and Weidler
- Rocky Butte – Water Bureau Easement
- BES Pump Station – 9950 NE 6th Drive
- NE 7th and NE Flanders
- 5705 NE 105th Ave
- NE Halsey and 84th
- NE 23rd and NE Holladay
- Colwood

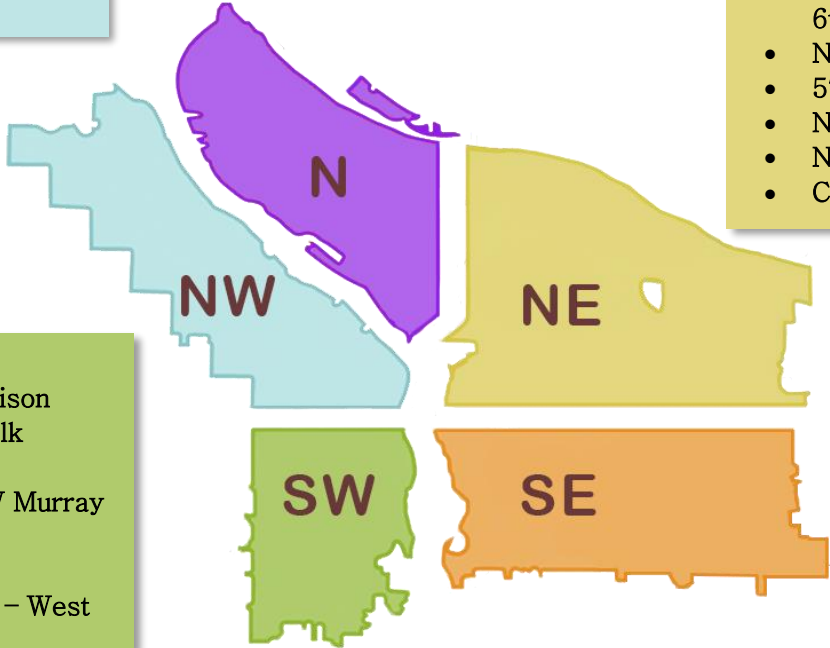

- SW 10th and Clay
- SW Naito and SW Madison
- SW 4th and Harvey Milk
- SW 1st and Ash
- Washington Park – SW Murray
- 825 SW Park Ave
- SW 10th and Clay
- SW Hawthorne Bridge – West

- Greater St Francis Area
- SE Division Place and Grand
- SE 124th and Caruthers
- SE 90–91st and East Burnside
- SE 80th and Holgate
- SE 102nd and SE Cherry Blossom
- Stark Street Island Park
- SE 79th and SE Powell
- SE 124th and Division
- SE Stark and Washington – Alleyway SE 84th–86th
- SE 80th and Holgate
- SE 80th–82nd Ave and SE Cora
- SE Water and Salmon
- SE 35th and Yamhill
- Dogwood Trail–Powell Butte
- SE 99th and Pine
- SWT@ Ochoco
- Indian Creek
- 315 SE 7th Ave
- Eastbank Esplanade
- SE 92nd and Mt Scott
- SE 27th and Schiller
- Stark Street Island Park
- Eastbank Esplanade
- SWT behind Cartlandia
- 15031 SE Sherman



This week we are cleaning the following locations:

- NW Broadway and NW Naito
- Steel Bridge West Side–Near Day Storage
- NW 17th and NW Raleigh
- NW Davis and NW 6th
- Union Station–NW Broadway between NW Irving/Glisan (maintenance) *

- Swan Island Boat Ramp
- Midway

- NE Everett and NE MLK (maintenance) *
- NE 6th and Everett
- NE 6th and Halsey
- NE 8th and Schuyler
- Alice Springs
- NE 82nd and Jonesmore

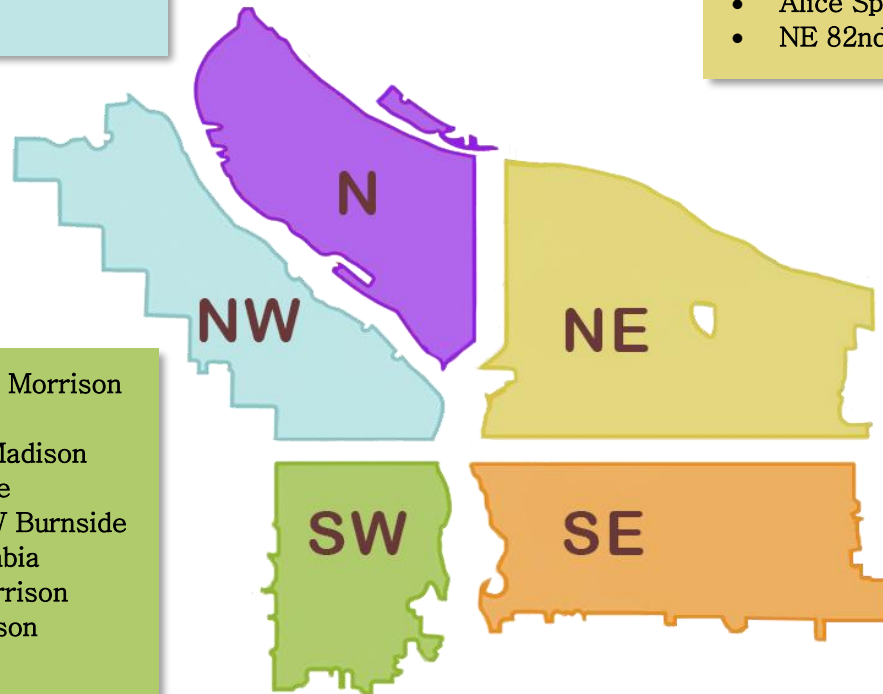

- SW Naito under the Morrison Bridge
- SW Naito and SW Madison
- SW 6th and SW Pine
- SW Park/Oak and W Burnside
- SW Park and Columbia
- SW 1st and SW Morrison
- SW 11th and Jefferson
- SW 1st and Ash
- Forest Park

- SE 37th and SE Oak (Laurelhurst Park area)*
- SE Division Place and Grand (SE Ivon–maintenance) *
- SE Lincoln/Division Between SE Grand/MLK and SE 6th (PBOT and BES)
- Morrison Bridgehead Area–MLK and Morrison/Belmont (maintenance) * include SE Alder from SE Water to SE 2nd
- Greater St Francis Area–including SE 11th and SE Pine, SE 10th and SE Washington (maintenance) *
- Hawthorne Bridgehead Area–MLK and Madison/Hawthorne (maintenance) *
- Eastbank Esplanade
- SE 12th and SE Alder
- SE 3rd and Ash
- PWB Property – End of SE 101st South from Division
- Tenino Loop

- SE 8th and SE Salmon
- SE Water and Washington
- SE 1st and Oak
- SE 113th and Stark – Near Ventura Park
- SE 26th and Raymond
- SE Division and I205
- SWT from North of Flavel to SE Luther
- SE Harney West of SWCT
- SE 94th and Pardee
- SE 10th and SE Stark
- SE 124th and Powell
- SWT @ SE Bell Rd



Next week (beginning) 11/13/2018, the following locations are scheduled to be cleaned (locations to be posted by 11/9/2018*):

- NW Broadway and NW Naito
- Steel Bridge West Side- Near Day Storage
- Union Station (maintenance)-NW Broadway between NW Irving/Glisan*
- Couch Park

- Newport Bay Water Tank
- N Loring and Essex
- N Interstate and Harding
- St. John's Park
- Peninsula crossing

- NE Everett and NE MLK (maintenance)*
- NE 6th and Everett
- NE 102 and E Burnside
- NE 13th and NE Holladay
- NE 148th and NE Graham
- NE 81st and NE Siskiyou
- NE 104th and NE Fremont
- NE 33rd and NE Broadway (Under NE 33rd)
- Big 4 Corners
- Colwood
- 10424 NE Fremont St

- SW 1st and SW Morrison
- SW Naito under the Morrison Bridge
- SW Naito and SW Madison
- SW 6th and SW Pine
- SW Park/Oak and W Burnside
- SW Park and Columbia
- Forest Park
- Marquam Nature Park

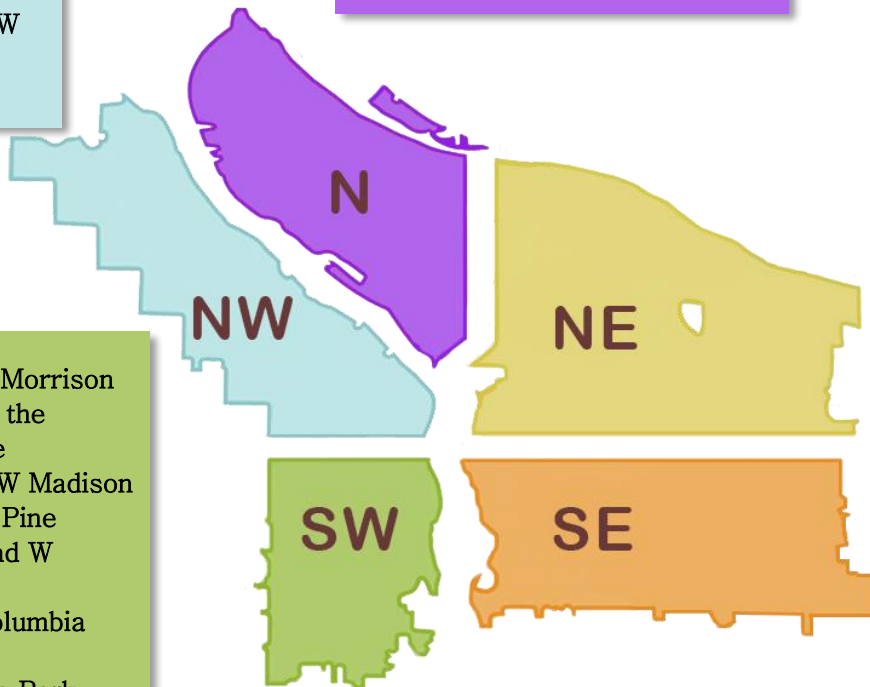

- SE Lincoln/Division Between SE Grand and SE 6th
- Greater St Francis Area-including SE 11th and SE Pine, SE 10th and SE Washington (maintenance)*
- Morrison Bridgehead Area-MLK and Morrison/Belmont (maintenance) * include SE Alder from SE Water to SE 2nd
- Hawthorne Bridgehead Area-MLK and Madison/Hawthorne (maintenance)*
- SE Lincoln/Division Between SE Grand/MLK and SE 6th
- SE Division Place and Grand (SE Ivon-maintenance)*
- SE 37th and SE Oak (Laurelhurst Park area)*
- SE Division and I-205
- Oaks Bottom
- SE 148th and SE Caruthers
- Beggars Tick
- Brookside
- Oaks Crossing
- Powell Park

- SE 111th and SE Harold
- Laurelhurst Park
- Tideman-Johnson natural area
- SE 145th and SE Division
- Tenino Loop
- SE 103rd and SE Boise
- Powell Butte Lower Floodplain
- Ed Benedict Park
- Eastbank Esplanade
- SWT @ Flavel
- SWT @ Ross Island
- SWT @ 114th
- SWT @ SE 92nd
- SWT @ Harney
- SWT @ 82nd

This list will be added to throughout the week

We will continue to monitor the situation along the I-205 MUP and SwCT, adjusting as needed.

Finish projects that were started the previous week or are maintenance projects*