



CITY OF PORTLAND

WEEKLY CAMPSITE REPORT

November 26 – December 2, 2018

This week we received:

459 new campsite reports identifying roughly 110 campsites throughout the City.
Of these reports:

- 156 were reports of camping on Oregon Department of Transportation (ODOT) property/right-of-way
- 79 were reports of people living in vehicles
- 35 were reports of camping on private properties
- 2 were reports of camping on BNSF railway property
- 1 was a report of camping on Department of State Lands property

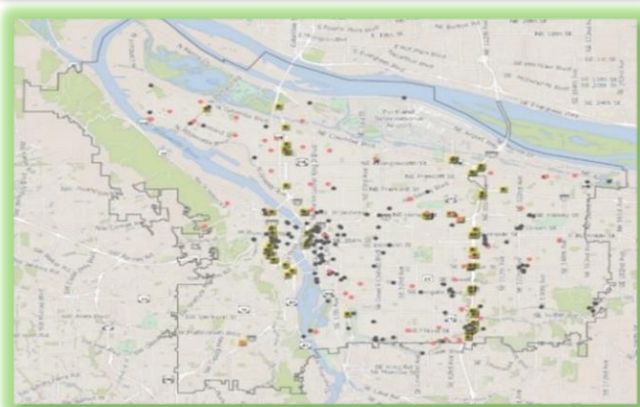

CLICK ON THE MAP ABOVE TO SEE ALL LOCATIONS REPORTED LAST WEEK

CLICK ON THE MAP BELOW TO SEE ALL LOCATIONS REPORTED IN THE LAST 12 WEEKS

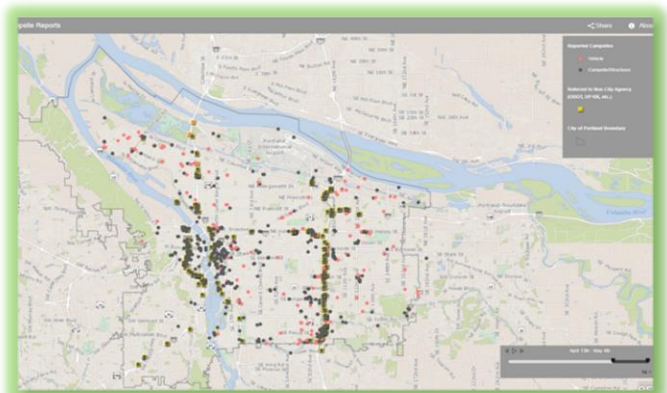

****Special note: due to the possibility of severe weather conditions, campsite postings and cleanup will be delayed if any of the severe weather criteria below are met.**

1. Forecasted temperature of 25° F (-3.9° C) or below.
2. Forecasted snow accumulations of 1.0 inch or more sticking to the ground in most locations.
3. Forecasted temperature at or below 32° F (0° C) with driving rain of 1.0 inch or more overnight.
4. Other conditions, including severe wind chills or extreme temperature fluctuations.



Homelessness/Urban Camping Impact Reduction Program Update:

Last week we cleaned the following posted locations**:

- Steel Bridge West Side–Near Day Storage (x3)
- Union Station–NW Broadway between NW Irving/Glisan (maintenance) *
- NW Broadway and NW Naito
- Union Station
- NW 17th and Savier

- N. Going, Greeley, and Going CT. Between Greeley and Interstate
- Across from 4333 N. Willamette Blvd
- N Interstate at Broadway Bridge East
- N Wheeler and N Broadway

- NE 6th and Everett
- NE Everett and NE MLK (maintenance) *
- NE 122nd and Oregon

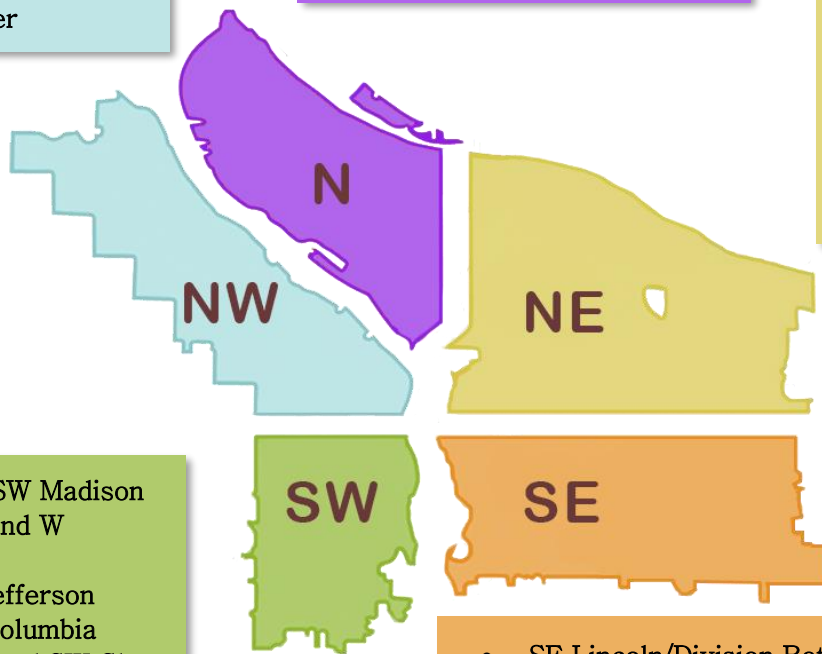

- SW Naito and SW Madison
- SW Park/Oak and W Burnside
- SW 11th and Jefferson
- SW Park and Columbia
- SW Broadway and SW Clay (x2)
- SW Clay and SW 11th
- SW 13th and Montgomery
- SW Naito under the Morrison Bridge (x2)
- SW 4th and Harvey Milk
- SW 1st and Ash

- SE Lincoln/Division Between SE Grand/MLK and SE 6th
- Morrison Bridgehead Area–MLK and Morrison/Belmont (maintenance)
- SE 12th and SE Alder
- SE Division and Grand
- Morrison Bridgehead
- SE Kelly East of 82nd
- SE Caruther St between SE Grand and SE 7th
- SE 102nd and Cherry Blossom
- Eastbank Esplanade
- SE 37th and SE Oak (Laurelhurst Park area)*
- SE 102nd and Pine
- SWCT @ Ross Island
- Beggars Tick
- SE 138th and Clinton
- In front of 2519 SE 35th Place
- SE Grand and Mill



This week we are cleaning the following posted locations**:

- Union Station–NW Broadway between NW Irving/Glisan (maintenance) *
- NW Broadway and NW Naito
- Steel Bridge West Side–Near Day Storage
- NW Davis and NW 6th

- Midway
- Stanton, N Graham, N Knott

- NE Everett and NE MLK (maintenance) *
- NE 6th and Everett
- NE 8th and Schuyler
- Alice Springs
- NE 33rd near Broadway
- Sullivan’s Gulch (NE Grand to NE 16th Ave)
- NE Interstate and Multnomah
- NE Interstate and Larrabee
- NE 8th and NE Broadway
- Colwood
- NE 1st and NE Davis
- NE 1st and NE Oregon

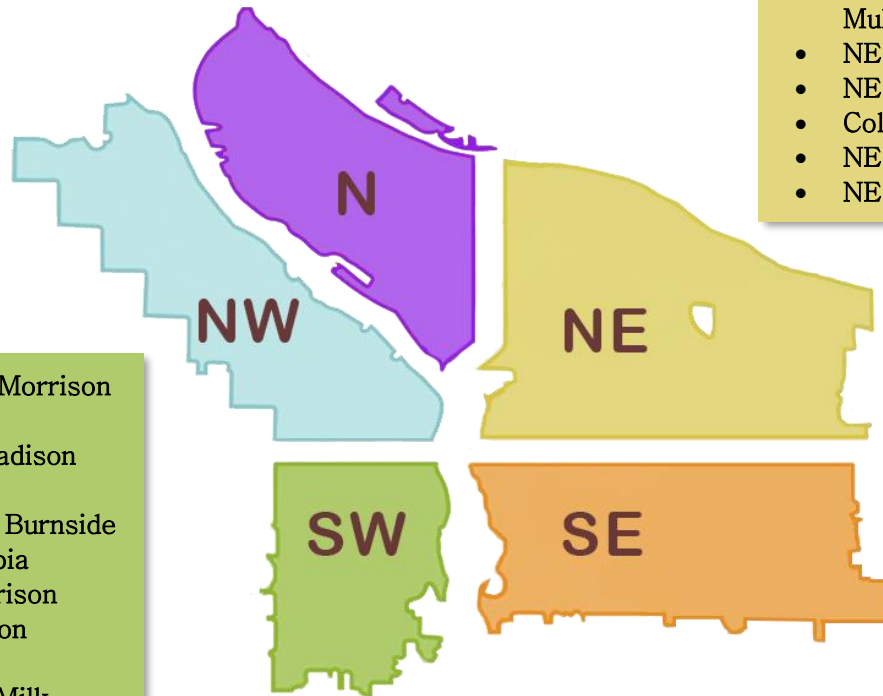

- SW Naito under the Morrison Bridge
- SW Naito and SW Madison
- SW 6th and SW Pine
- SW Park/Oak and W Burnside
- SW Park and Columbia
- SW 1st and SW Morrison
- SW 11th and Jefferson
- SW 1st and Ash
- SW 4th and Harvey Milk
- SW Broadway and SW Clay
- SW 13th and Montgomery
- SW 1st and Main
- Naito and I-405

- SE 37th and SE Oak (Laurelhurst Park area)*
- SE Division Place and Grand (SE Ivon–maintenance) *
- SE Lincoln/Division Between SE Grand/MLK and SE 6th
- Morrison Bridgehead Area–MLK and Morrison/Belmont (maintenance) * include SE Alder from SE Water to SE 2nd
- Greater St Francis Area–including SE 11th and SE Pine, SE 10th and SE Washington (maintenance) *
- Hawthorne Bridgehead Area–MLK and Madison/Hawthorne (maintenance) *
- Eastbank Esplanade
- Tideman Johnson

- SE 12th and SE Alder
- SE 3rd and Ash
- SE 3rd and Ivon
- SE 6th and Washington
- SE 9th and SE Market
- SE 102nd and Cherry Blossom–Behind Home Depot
- SE 94th and Raymond
- SE 94th and Pardee
- SE Rhine from 80th to 84th
- SE 119th and E Burnside
- SE 174th and Jenne



Next week (beginning) 12/10/2018, the following locations are scheduled to be cleaned (locations to be posted by 12/7/2018):**

- Union Station (maintenance)– NW Broadway between NW Irving/Glisan*
- NW Broadway and NW Naito
- Steel Bridge West Side–Near Day Storage

- N Loring and N Albina

- NE Everett and NE MLK (maintenance)*
- NE 6th and Everett
- NE 33rd and NE Lombard
- 2507 NE Multnomah
- NE 42nd and NE Lombard
- Colwood
- Big 4 Corners
- Colwood
- Grant Park

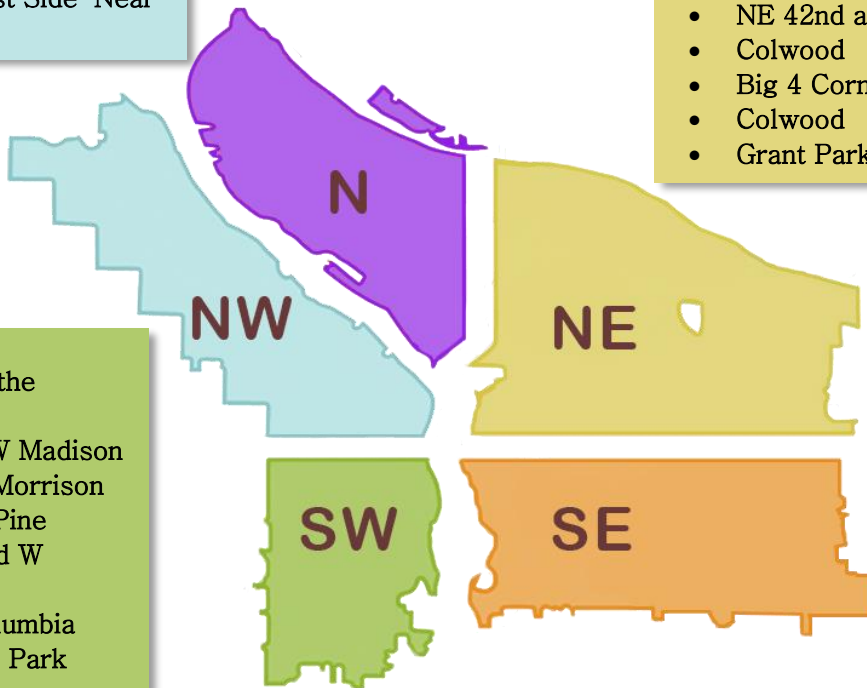

- SW Naito under the Morrison Bridge
- SW Naito and SW Madison
- SW 1st and SW Morrison
- SW 6th and SW Pine
- SW Park/Oak and W Burnside
- SW Park and Columbia
- Marquam Nature Park
- Gov Tom McCall Waterfront Park

- SE Lincoln/Division Between SE Grand and SE 6th
- Greater St Francis Area (maintenance)*
- Morrison Bridgehead Area– MLK and Morrison/Belmont (maintenance) * include SE Alder from SE Water to SE 2nd

- Hawthorne Bridgehead Area–MLK and Madison/Hawthorne (maintenance)*
- SE Lincoln/Division Between SE Grand/MLK and SE 6th
- SE Division Place and Grand (SE Ivon–maintenance)*
- SE 37th and SE Oak (Laurelhurst Park area)*
- SE 9th and SE Clay
- SE 12th and SE Pine
- SE 143–145 and SE Division
- SE 124th and Division
- SE 124th and Powell
- SE 39th and SE Main
- SE 83rd and SE Rhine
- Oaks Bottom
- Foster Floodplain
- Powell Butte
- Oaks Crossing
- SE 111th and Harold
- SWT@82nd South of Springwater Station
- SWT@77th
- Benedict Park
- Brookside

This list will be added to throughout the week

We will continue to monitor the situation along the I-205 MUP and SwCT, adjusting as needed.

Finish projects that were started the previous week or are maintenance projects*

****Special note: due to the possibility of severe weather conditions, campsite postings and cleanup will be delayed if any of the severe weather criteria below are met.**

2. Forecasted temperature of 25° F (-3.9° C) or below.
3. Forecasted snow accumulations of 1.0 inch or more sticking to the ground in most locations.
4. Forecasted temperature at or below 32° F (0° C) with driving rain of 1.0 inch or more overnight.
5. Other conditions, including severe wind chills or extreme temperature fluctuations.