



CITY OF PORTLAND

WEEKLY CAMPSITE REPORT

December 17 – December 23, 2018

This week we received:

491 new campsite reports identifying roughly 110 campsites throughout the City. Of these reports:

- 131 were reports of camping on Oregon Department of Transportation (ODOT) property/right-of-way
- 68 were reports of people living in vehicles
- 19 were reports of camping on private properties
- 4 were reports of camping on Union Pacific Railroad property
- 1 was a report of camping on Department of State Lands property

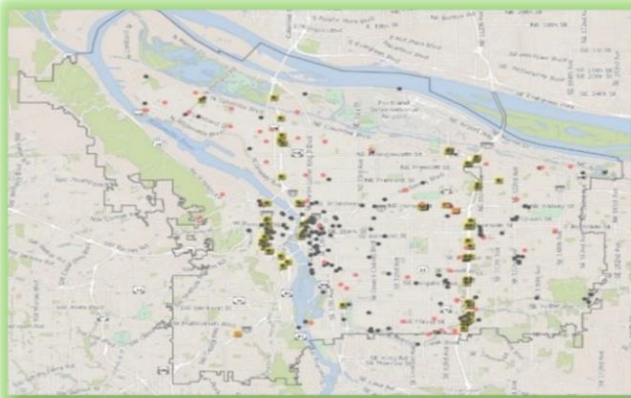

CLICK ON THE MAP ABOVE TO SEE ALL LOCATIONS REPORTED LAST WEEK

CLICK ON THE MAP BELOW TO SEE ALL LOCATIONS REPORTED IN THE LAST 12 WEEKS

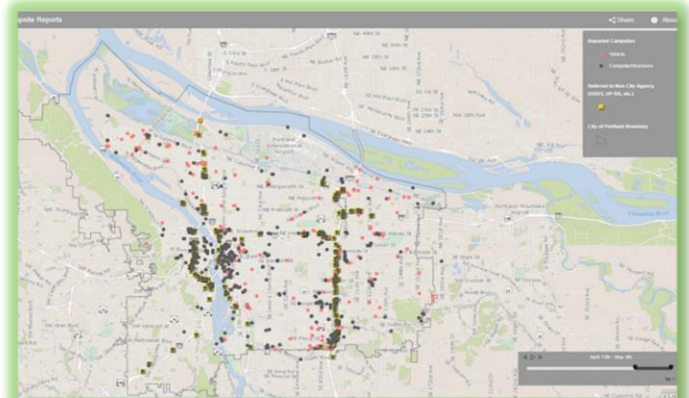

****Special note: due to the possibility of severe weather conditions, campsite postings and cleanup will be delayed if any of the severe weather criteria below are met.**

1. Forecasted temperature of 25° F (-3.9° C) or below.
2. Forecasted snow accumulations of 1.0 inch or more sticking to the ground in most locations.
3. Forecasted temperature at or below 32° F (0° C) with driving rain of 1.0 inch or more overnight.
4. Other conditions, including severe wind chills or extreme temperature fluctuations.



Homelessness/Urban Camping Impact Reduction Program Update:

Last week we cleaned the following posted locations**:

- NW 23rd and Burnside
- Steel Bridge West Side-
Near Day Storage
- NW 6th and Davis

- N Wheeler and Multnomah
- N Montana and N Rosa Parks Way
- N Portland Hwy and Killingsworth
- N Borthwick and Page
- N Page and Ross
- N Armour and N Macrum Ave

- NE 6th and
Everett
- NE 78th and
Schuyler
- NE 3rd and NE
Davis
- NE Schuyler and
81st
- 4227 NE Sandy
- NE Halsey and
NE Grand
- NE 82nd and
Jonesmore
- NE 122 and NE
Oregon
- NE 84th and
Multnomah
- NE 105th and
Simpson

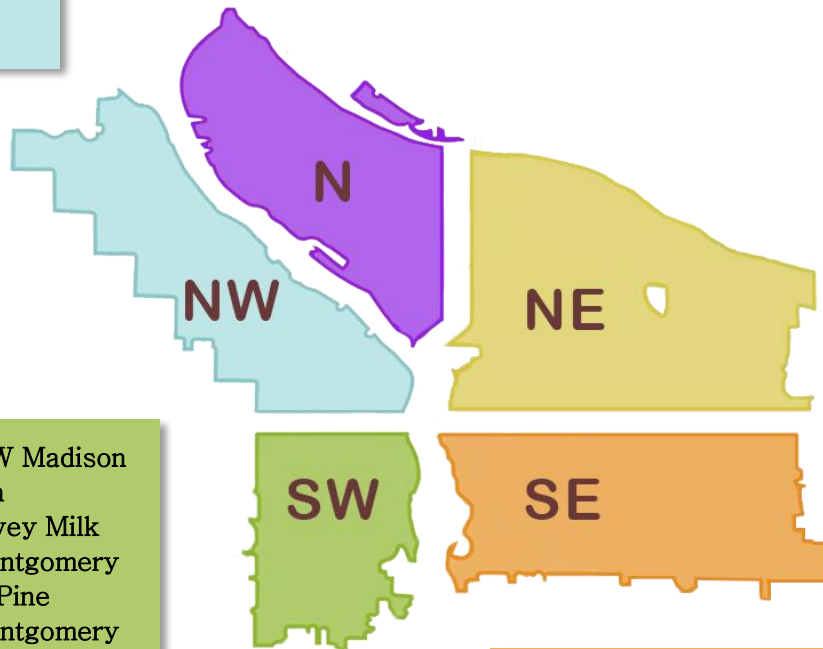

- SW Naito and SW Madison
- SW 1st and Main
- SW 4th and Harvey Milk
- SW 13th and Montgomery
- SW 6th and SW Pine
- SW 16th and Montgomery
- SW 8-9th and Market
- SW 10th and Jefferson

- SE 9th and Clay
- Morrison Bridgehead Area-MLK and Morrison/Belmont (maintenance) * include SE Alder from SE Water to SE 2nd (x2)
- SE 9th and SE Market
- Eastbank Esplanade
- SE 37th and SE Oak (Laurelhurst Park area)*
- SE Water and SE Alder
- SE Water and Belmont
- SWCT East of MUP
- SE SWCT at 114th
- SE Mt. Scott and 92nd
- SE 92nd and Crystal Springs (All Areas)
- SWCT from Luther to SE Harney
- SE Bush and SE 82nd
- SE 39th and SE Main
- SE 28th and Schiller
- SE 103rd and SE Bush
- SE 2nd-3rd and Belmont
- SE 9th and Clay
- SE MLK and Belmont
- SE Water and Belmont
- SE Water and Alder



This week we are cleaning the following posted locations**:

- Union Station–NW Broadway between NW Irving/Glisan (maintenance) *
- NW Broadway and NW Naito
- Steel Bridge West Side–Near Day Storage

- N Larrabee and Dixon
- N Interstate and N Going
- N Williams and Weidler
- Peninsula Crossing Trail

- NE Everett and NE MLK (maintenance) *
- NE 6th and Everett
- NE 8th and Schuyler
- Alice Springs
- NE Cesar Chavez and Sandy
- NE 42nd and NE Lombard
- NE 33rd and NE Lombard
- NE Wheeler and N Williams
- Colwood
- Rocky Butte Tunnel

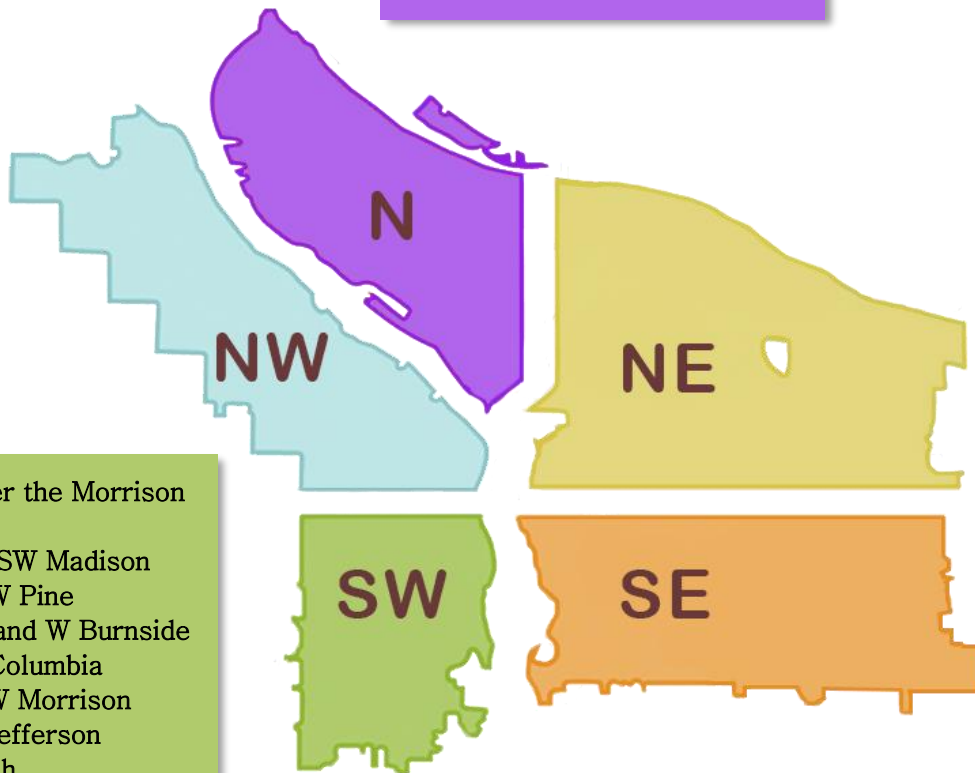

- SW Naito under the Morrison Bridge
- SW Naito and SW Madison
- SW 6th and SW Pine
- SW Park/Oak and W Burnside
- SW Park and Columbia
- SW 1st and SW Morrison
- SW 11th and Jefferson
- SW 1st and Ash
- SW 4th and Harvey Milk
- SW Jefferson and SW Murray
- Marquam Nature Park

- SE 37th and SE Oak (Laurelhurst Park area)*
- SE Division Place and Grand (SE Ivon-maintenance) *
- SE Lincoln/Division Between SE Grand/MLK and SE 6th (PBOT and BES)
- Morrison Bridgehead Area–MLK and Morrison/Belmont (maintenance) * include SE Alder from SE Water to SE 2nd
- Greater St Francis Area–including SE 11th and SE Pine, SE 10th and SE Washington (maintenance) *
- Hawthorne Bridgehead Area–MLK and Madison/Hawthorne (maintenance) *
- Eastbank Esplanade
- SE 17th and Powell

- SE 12th and SE Alder
- SE 6th and Grant
- SE 1st and Oak
- SE 3rd and Ash
- SE 10th and SE Market
- SE Flavel at I-205
- SE 92nd and Flavel (All Areas)
- Lambert Field
- SE 82–83 and SE Rhone
- SE 104 and SE Cora
- 12717 SE Division
- SE Raymond and 26th



Next week (beginning) 12/31/2018, the following locations are scheduled to be cleaned (locations to be posted by 12/28/2018):**

- NW Broadway and NW Naito
- Steel Bridge West Side-Near Day Storage
- Union Station (maintenance)-NW Broadway between NW Irving/Glisan*

- N Vancouver and Farragut

- NE 122 and NE Sandy
- NE 118-119 and NE Couch
- NE Everett and NE MLK (maintenance)*
- NE 6th and Everett
- NE Oregon at Steel Bridge
- NE Weidler and N Broadway
- Colwood Property
- NE 12th and NE Lloyd
- NE 6th and Halsey
- Big Four Corners Natural Area
- Columbia Slough Natural Area
- Normandale Park
- Matt Dishman Community Center

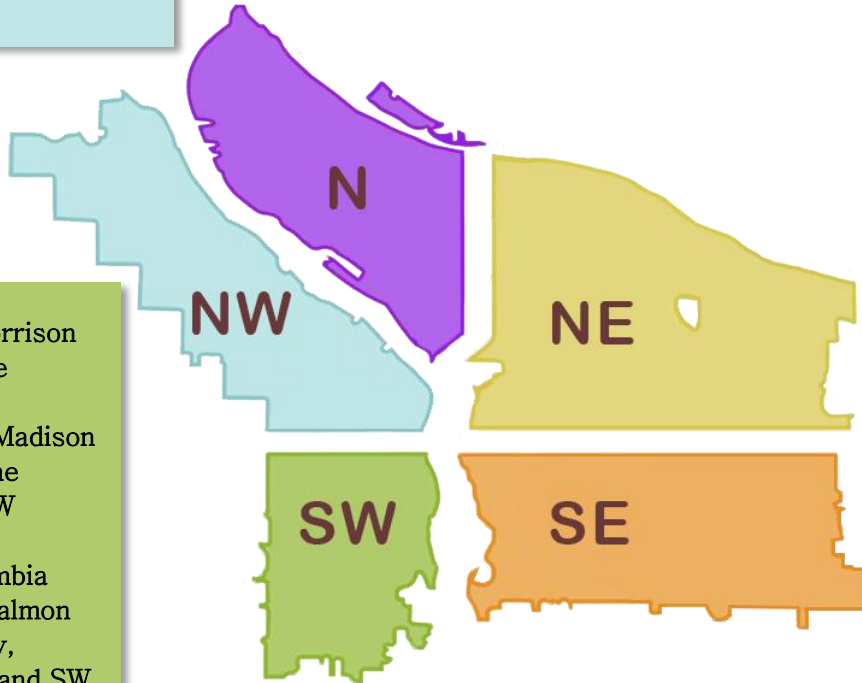

- SW 1st and SW Morrison
- SW Naito under the Morrison Bridge
- SW Naito and SW Madison
- SW 6th and SW Pine
- SW Park/Oak and W Burnside
- SW Park and Columbia
- SW 15th and SW Salmon
- Under Naito Pkwy, between SW Lane and SW Gaines
- SW Arthur and SW Naito

- SE 102nd and Pine
- SE 43rd and SE Main
- SwCT Near SE 130th
- SE 120th-122nd and Harold
- SE 104th and Cora
- SE 47th and Haig
- SE 9th and SE Clay

- SE Lincoln/Division Between SE Grand and SE 6th
- Greater St Francis Area-including SE 11th and SE Pine, SE 10th and SE Washington (maintenance)*
- Morrison Bridgehead Area-MLK and Morrison/Belmont (maintenance) * include SE Alder from SE Water to SE 2nd
- Hawthorne Bridgehead Area-MLK and Madison/Hawthorne (maintenance)*
- SE 8th and Hawthorne
- SE Lincoln/Division Between SE Grand/MLK and SE 6th (PBOT and BES)
- SE Division Place and Grand (SE Ivon-maintenance)*
- SE 82-83 and SE Rhone
- SE 104 and SE Cora
- SE 37th and SE Oak (Laurelhurst Park area)*
- SE 125th and SE Woodward
- SE 49th Ave and SE Hawthorne
- Laurelhurst Park
- West Lents Floodplain
- Kenilworth Park

This list will be added to throughout the week

We will continue to monitor the situation along the I-205 MUP and SwCT, adjusting as needed.

Finish projects that were started the previous week or are maintenance projects*

****Special note: due to the possibility of severe weather conditions, campsite postings and cleanup will be delayed if any of the severe weather criteria below are met.**

2. Forecasted temperature of 25° F (-3.9° C) or below.
3. Forecasted snow accumulations of 1.0 inch or more sticking to the ground in most locations.
4. Forecasted temperature at or below 32° F (0° C) with driving rain of 1.0 inch or more overnight.
5. Other conditions, including severe wind chills or extreme temperature fluctuations.