



CITY OF PORTLAND

WEEKLY CAMPSITE REPORT

January 28 – February 3, 2019

This week we received:

674 new campsite reports identifying roughly 189* campsites throughout the City (*figure now includes encampments on ODOT properties).

Of these reports:

- 77 were reports of people living in vehicles
- 73 were reports of camping on Oregon Department of Transportation (ODOT) property/right-of-way (phase 2 and 3 areas only)
- 17 were reports of camping on private properties
- 5 were reports of camping on property belonging to BNSF Railway
- 1 was a report of camping on Union Pacific Railroad property
- 1 was a report of camping on TriMet property



CLICK ON THE MAP ABOVE TO SEE ALL LOCATIONS REPORTED LAST WEEK

CLICK ON THE MAP BELOW TO SEE ALL LOCATIONS REPORTED IN THE LAST 12 WEEKS

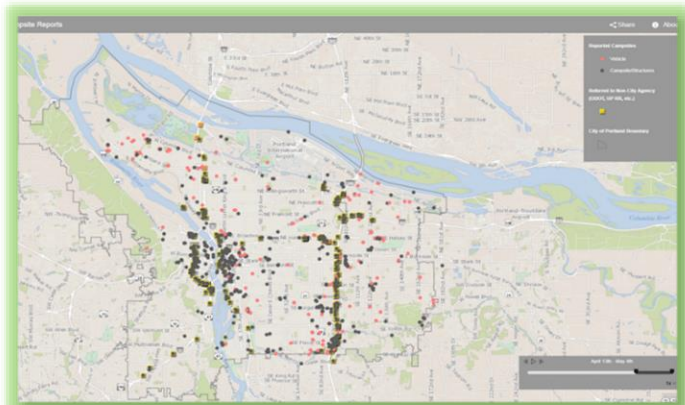

****Special note: due to the possibility of severe weather conditions, campsite postings and cleanup will be delayed if any of the severe weather criteria below are met.**

1. Forecasted temperature of 25° F (-3.9° C) or below.
2. Forecasted snow accumulations of 1.0 inch or more sticking to the ground in most locations.
3. Forecasted temperature at or below 32° F (0° C) with driving rain of 1.0 inch or more overnight.
4. Other conditions, including severe wind chills or extreme temperature fluctuations.



Beginning January 2019, the City will begin to post and clean in the following areas owned by ODOT (highlighted in yellow below):

- **Phase 1:** This includes the I-405 corridor, I-205 corridor (including the I-205 multi-use path), SE 82nd Ave, HWY 26 (going west) and a section of I-5 from the HWY -26 interchange (Ross Island Bridge) and NE Failing Ped Footbridge.

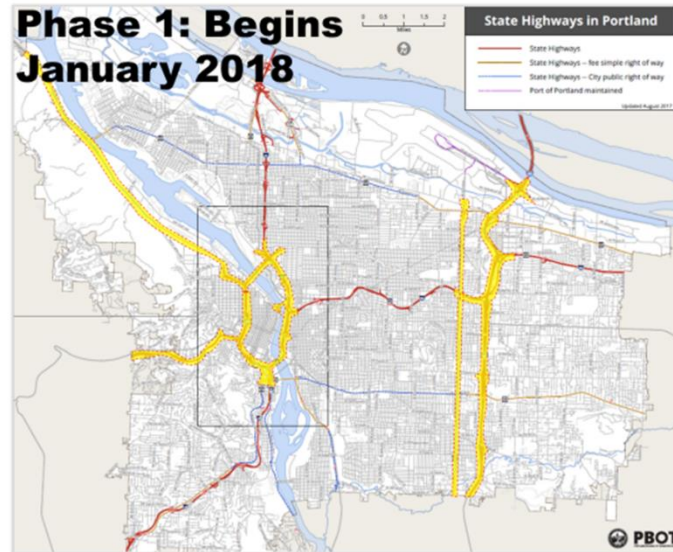

The remaining properties owned by ODOT will be phased in over a period of 6 months.

- **Phase 2 begins April 2019:** The second phase includes I-84 and HWY 30 bypass as well as HWY 99-E (SE McLoughlin).
- **Phase 3 begins July 2019:** The final phase includes the remaining portions of I-5 (NE and SW PDX).

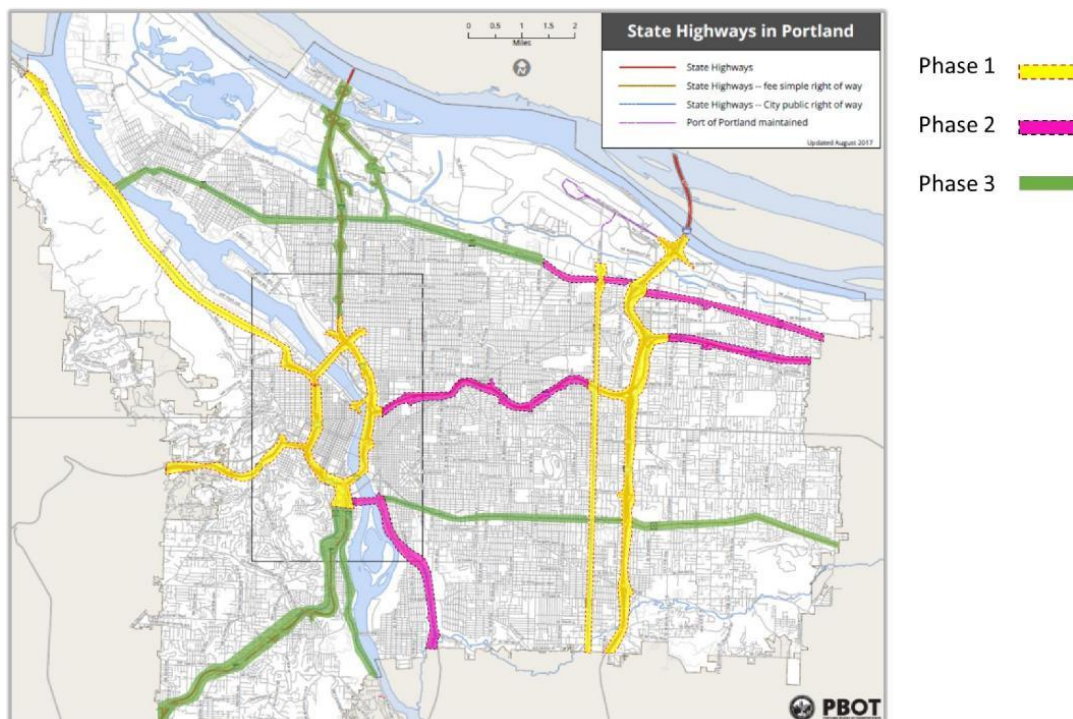



Homelessness/Urban Camping Impact Reduction Program Update:

Last week we cleaned the following posted locations**:

- Steel Bridge West Side-
Near Day Storage (x4)
- NW 19th and NW
Upshur
- NW 14th and Davis

- *I-5 at N Skidmore*
- *N I-5 and Shaver
Alleyway*

- NE 67th and
Broadway

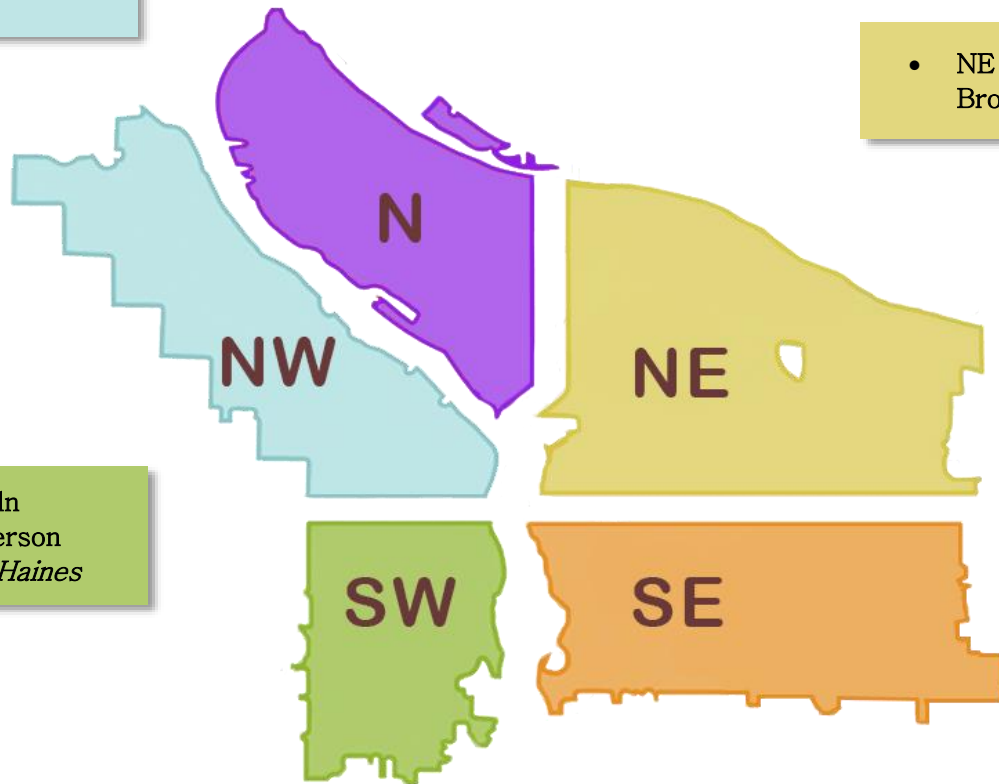

- SW 1st and Lincoln
- SW 13th and Jefferson
- *SW 65th and SW Haines*

- Eastbank Esplanade (x2)
- I-205 MUP-SE Crystal Springs to Flavel
- I-205 MUP-SE Powell
- SE 92nd and Flavel - 92nd Bridge
- SE 92nd and Crystal Springs
- I-205 MUP-From 92nd to Flavel
- SE Mt. Scott from MUP to SE 92nd
- I-205 MUP-SE Powell to Division
- I-205 MUP-Holgate to Harold
- I-205 MUP-SE Johnson Creek to Crystal Springs
- 205 MUP south of SE Grant



This week we are cleaning the following posted locations**:

- NW Broadway and NW Naito
- Steel Bridge West Side–Near Day Storage
- Union Station–NW Broadway between NW Irving/Glisan (maintenance) *
- NW 9th and NW Naito
- NW 15th and Couch
- NW Thurman and I-405

- Peninsula Crossing Trail
- *N Marine Dr and N MLK*
- *I-5 at N Skidmore*
- *I-5 from N Alberta St to Delta Park*

- NE Everett and NE MLK (maintenance) *
- NE 6th and Everett
- NE 7th and NE Everett
- NE 5th and Hancock
- NE Grand and NE Halsey
- NE 118th–119th and NE Couch
- NE 122nd and NE Oregon
- NE 81st and NE Halsey
- NE 100th and NE Halsey
- NE 82nd and NE Columbia
- NE 82nd, Under the Halsey Flyover
- NE 82nd and Jonesmore
- I-205 MUP–Between Glisan and Burnside
- NE Oregon and Steel bridge – Peace Park
- I-205 MUP and NE Sandy
- I-5 and NE Multnomah
- N Williams and NE Hancock
- NE 97th and NE Glisan
- *NE 86 and NE Multnomah*

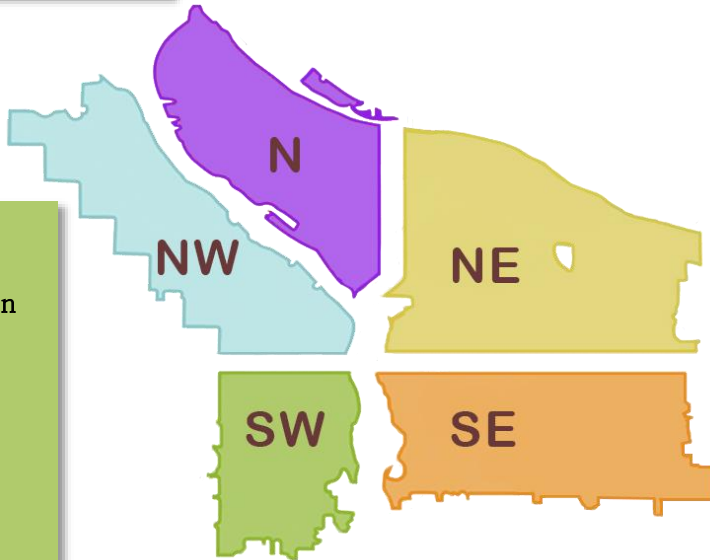

- SW Naito under the Morrison Bridge
- SW Naito and SW Madison
- SW 6th and SW Pine
- SW Park/Oak and W Burnside
- SW Park and Columbia
- SW 1st and SW Morrison
- SW 11th and Jefferson
- SW 4th and Harvey Milk
- SW 1st and Ash
- SW Broadway and Lincoln
- SW 4th and Caruthers
- SW 11/12th and Taylor
- SW 11th and Salmon
- SW 16th and Taylor
- SW 14th and Harrison
- SW 9th and SW Oak
- SW 12th and I-405
- SW 14th and SW Montgomery
- SW Jefferson and SW Murray
- Under Naito Pkwy, between SW Lane and SW Gaines
- *SW 40th and SW Wilbard*
- *SW Barbur –South of Parkhill Dr under Viaduct*

- I-205 MUP at Washington
- SE 92nd at Mt. Scott under 92nd
- I-205 MUP–SE Flavel to Harold
- I-205 MUP–SE Holgate to Powell
- SE Powell at I-205 Both sides I-205
- SE Woodstock at I-205 S and N Bound sides
- SE 74th and Powell
- E 205 next to Lents School
- I-205 at Stark N off ramp
- SE Burnside: I-205 Overpass
- SE 17th and Powell
- SE 25th and Powell
- SE Salmon and 94th
- Back side of Kelly Butte
- SE 82nd at Johnson Creek
- *Ross Island Bridge–East*
- *SE 4th and SE Ivon – SW Corner*

- SE 37th and SE Oak (Laurelhurst Park area)*
- SE Division Place and Grand (SE Ivon–maintenance) *
- SE Lincoln/Division Between SE Grand/MLK and SE 6th
- Morrison Bridgehead Area–MLK and Morrison/Belmont (maintenance) * include SE Alder from SE Water to SE 2nd
- Greater St Francis Area (maintenance)*
- Hawthorne Bridgehead Area–MLK and Madison/Hawthorne (maintenance) *
- Eastbank Esplanade
- SE 12th and SE Alder
- SE 10th and SE Stark
- SE 7th and SE Stark
- SE 6th and SE Pine
- SE 8th and Ash
- SE 3rd and SE Oak
- SE Belmont and SE Water
- SE 1st and Belmont
- I-205 MUP–SE Division to Washington
- SWCT–East and West of MUP
- SWCT–SE Foster to MUP
- SWCT–MUP to SE 92nd

Locations written in italics indicate ODOT property to be posted and cleaned by ODOT crews.



The following locations have been identified for cleanup and are to be posted in the following weeks:**

- N Interstate and N Albina
- N Dixon St between N Larrabee and N Benton
- N Interstate and Broadway Bridge
- N Prescott and N Concord
- N Going St
- N Burlington and N Lombard
- Peninsula Crossing Trail
- N Mississippi and N Monroe
- N Vancouver at Farragut City Park
- Columbia Slough at N Interstate
- N Vancouver at Columbia Slough
- N Broadway and NE Weidler
- *I-5 and N Rosa Parks*
- *N Failing and Montana*

- NW Broadway and NW Naito
- Steel Bridge West Side–Near Day Storage
- Union Station (maintenance)–NW Broadway between NW Irving/Glisan*
- 1700 block NW 19th

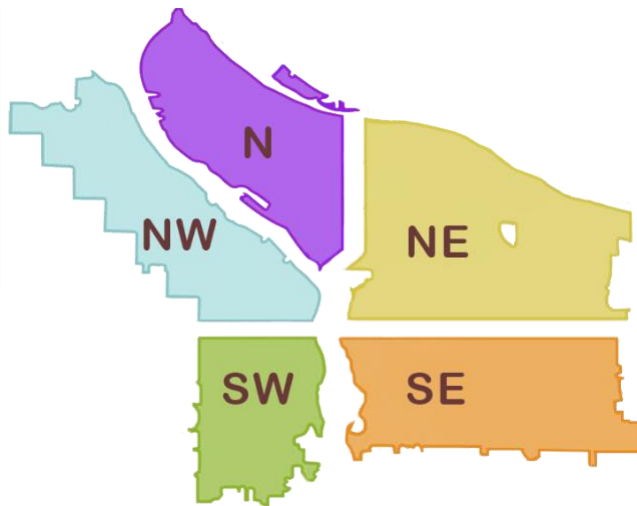

- NE Everett and NE MLK (maintenance)*
- NE 6th and Everett
- NE 12th–16th and NE Lloyd
- E Burnside and Southbound I-205 Embankment going down to freeway
- NE Rodney and NE Knott
- NE Cesar Chavez and Sandy
- NE 42 and NE Lombard
- 28th and NE Buxton
- Columbia Slough near NE 138th and Airport Way
- Rose City Park
- *NE 33rd and NE Halsey*
- *NE 68th and Halsey*
- *NE 148th and I-84*
- *NE 43rd and NE Halsey*
- *I-84 at NE 70th*
- *NE 47th and NE Halsey*

- SW Naito under the Morrison Bridge
- SW Naito and SW Madison
- SW 6th and SW Pine
- SW Park/Oak and W Burnside
- SW Park and Columbia
- SW 1st and SW Morrison
- SW 1st and SW Ash
- SW 14th and Harrison
- SW 1st Ave and I-405
- Duniway Park

- SE Lincoln/Division Between SE Grand and SE 6th
- Greater St Francis Area (maintenance)*
- Morrison Bridgehead Area–MLK and Morrison/Belmont (maintenance) * include SE Alder from SE Water to SE 2nd
- Hawthorne Bridgehead Area–MLK and Madison/Hawthorne (maintenance)*
- SE 37th and SE Oak (Laurelhurst Park area)*
- SE Lincoln/Division Between SE Grand/MLK and SE 6th
- SE Division Place and Grand (SE Ivon–maintenance)*
- SE 82nd and SE Malden
- Tideman Johnson Natural Area
- SWCT from SE 122/SE 128th

- SE 95th and SE Powell
- SE 81st and SE Glenwood
- SE 82nd and SE Rhone
- SE 88th and SE Lafayette
- SE 110th and Foster
- SE 120th–122nd and Harold
- SE 96th and SE Main
- SE 91st Ave and SE 91st Place
- Oaks Crossing
- SE 93rd and SE Salmon
- Powell Butte – Lower Floodplain
- Ventura Park
- *SE McLoughlin and Holgate*
- *SE McLoughlin and SE Rhone*
- *SE McLoughlin and Tenino Loop–d–loop*

This list will be added to throughout the week

Locations written in italics indicate ODOT property to be posted and cleaned by ODOT crews.

****Special note: due to the possibility of severe weather conditions, campsite postings and cleanup will be delayed if any of the severe weather criteria below are met.**

1. **Forecasted temperature of 25° F (-3.9° C) or below.**
2. **Forecasted snow accumulations of 1.0 inch or more sticking to the ground in most locations.**
3. **Forecasted temperature at or below 32° F (0° C) with driving rain of 1.0 inch or more overnight.**
4. **Other conditions, including severe wind chills or extreme**