



# CITY OF PORTLAND

## WEEKLY CAMPSITE REPORT

February 11 – February 17, 2019

### This week we received:

**591** new campsite reports identifying roughly 189\* campsites throughout the City  
(\*figure now includes encampments on ODOT properties).

Of these reports:

- 75 were reports of people living in vehicles
- 66 were reports of camping on Oregon Department of Transportation (ODOT) property/right-of-way (phase 2 and 3 areas only)
- 22 were reports of camping on private properties
- 3 were reports of camping on Union Pacific Railroad property
- 1 was a report of camping on property belonging to Metro

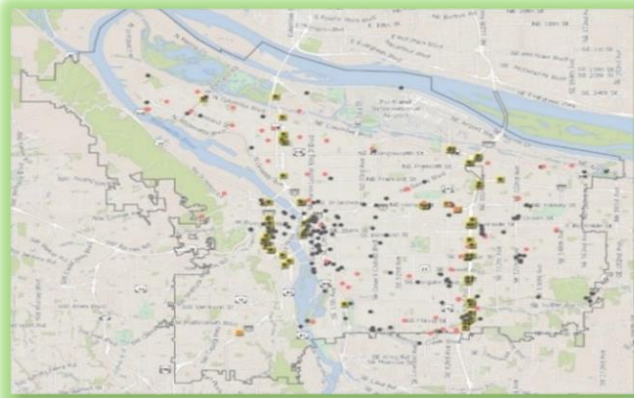

**CLICK ON THE MAP ABOVE TO SEE ALL LOCATIONS REPORTED LAST WEEK**

**CLICK ON THE MAP BELOW TO SEE ALL LOCATIONS REPORTED IN THE LAST 12 WEEKS**

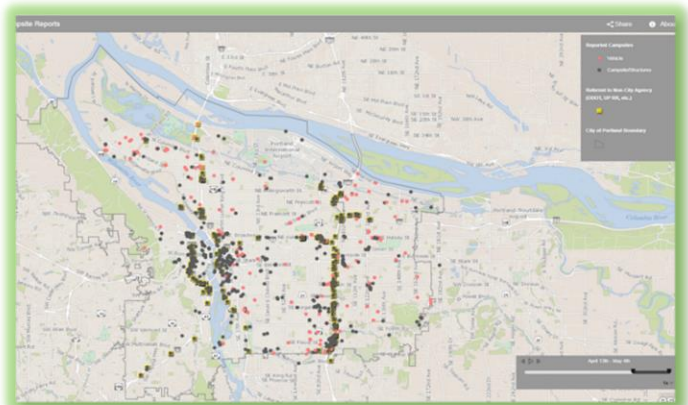

**\*\*Special note: due to the possibility of severe weather conditions, campsite postings and cleanup will be delayed if any of the severe weather criteria below are met.**

1. Forecasted temperature of 25° F (-3.9° C) or below.
2. Forecasted snow accumulations of 1.0 inch or more sticking to the ground in most locations.
3. Forecasted temperature at or below 32° F (0° C) with driving rain of 1.0 inch or more overnight.
4. Other conditions, including severe wind chills or extreme temperature fluctuations.



## Beginning January 2019, the City will begin to post and clean in the following areas owned by ODOT (highlighted in yellow below):

- **Phase 1:** This includes the I-405 corridor, I-205 corridor (including the I-205 multi-use path), SE 82<sup>nd</sup> Ave, HWY 26 (going west) and a section of I-5 from the HWY -26 interchange (Ross Island Bridge) and NE Failing Ped Footbridge.

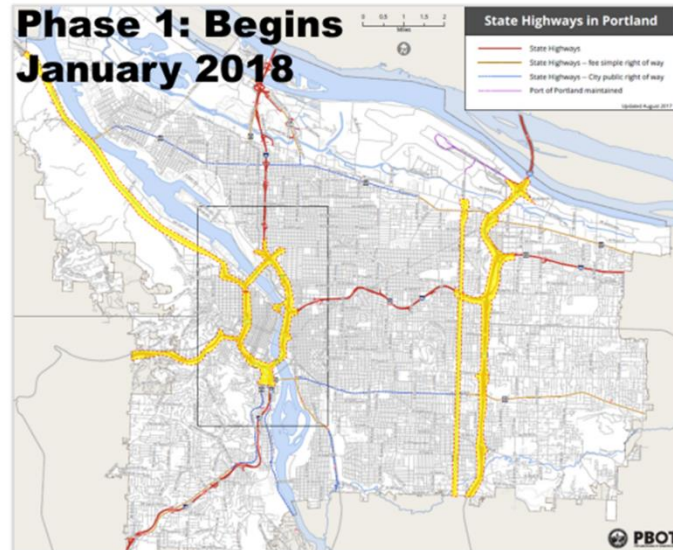

## The remaining properties owned by ODOT will be phased in over a period of 6 months.

- **Phase 2 begins April 2019:** The second phase includes I-84 and HWY 30 bypass as well as HWY 99-E (SE McLoughlin).
- **Phase 3 begins July 2019:** The final phase includes the remaining portions of I-5 (NE and SW PDX).

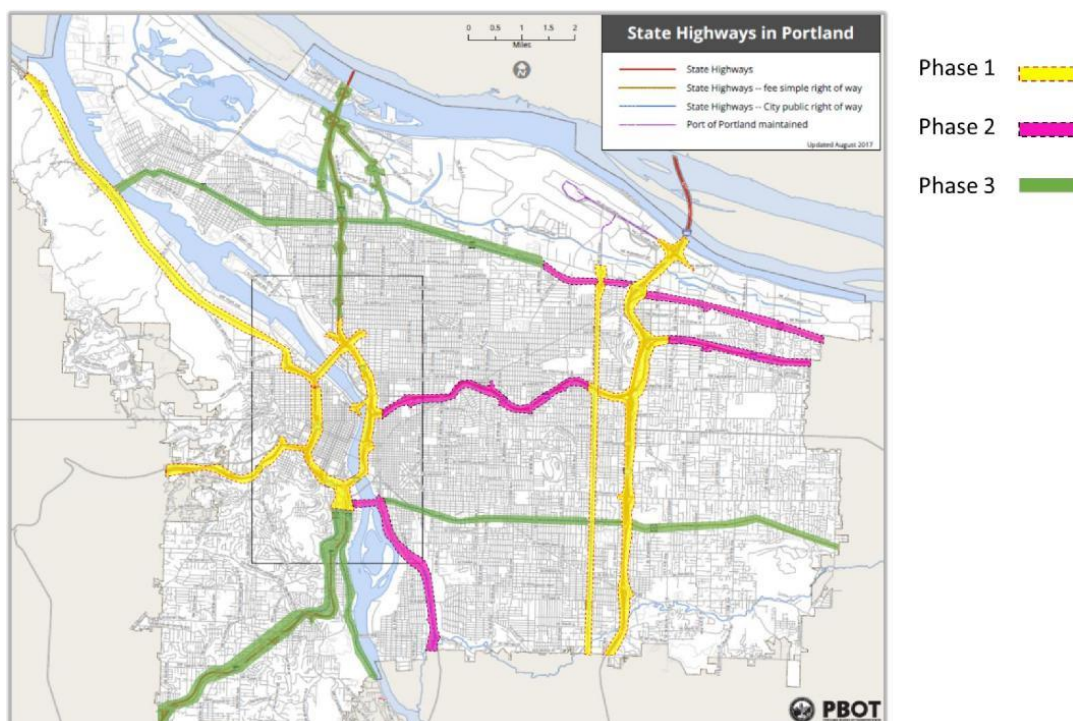



# Homelessness/Urban Camping Impact Reduction Program Update:

Last week we cleaned the following posted locations\*\*:

Due to severe weather, campsite cleanup operations have been impacted. Whenever severe weather is declared by Multnomah County, the City will not collect personal property but will go to reported areas to pick up garbage, biohazards, and debris.

- No NW posted locations were cleaned last week. However, Clean Start went to multiple locations to pick up garbage/debris.

- N Williams and NE Hancock
- I-5 and N Rosa Parks*

- NE 7th and NE Everett
- I-205 MUP and NE Sandy
- NE 122 and NE Oregon
- NE Oregon and Steel bridge - Peace Park
- NE 97th and NE Glisan

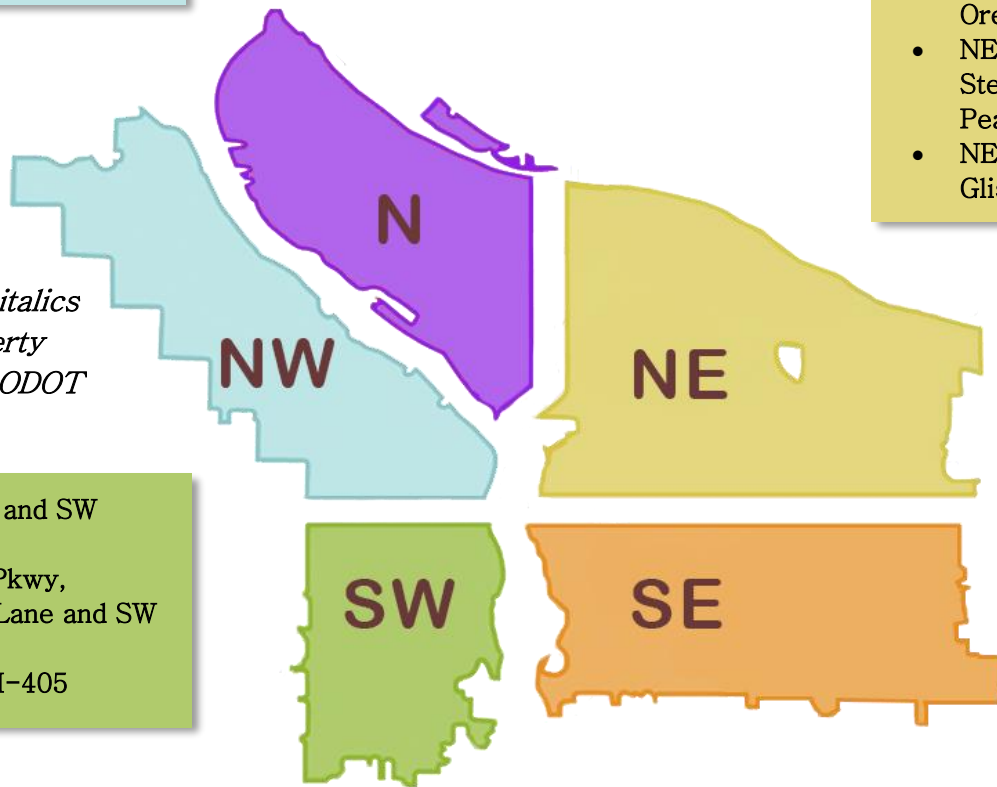

*Locations written in italics indicate ODOT property that was cleaned by ODOT crews.*

- SW Jefferson and SW Murray
- Under Naito Pkwy, between SW Lane and SW Gaines
- SW 12th and I-405

- SE 6th and SE Pine
- SE 10th and SE Washington
- SE 10th and SE Stark
- Morrison Bridgehead Area-MLK and Morrison/Belmont (maintenance) \* include SE Alder from SE Water to SE 2<sup>nd</sup>
- MUP near SE Schiller
- I-205 MUP and SE Harold
- MUP from SE Stark to Burnside
- I-205 MUP at Washington
- I-205 MUP near SE Salmon
- SE 74th and Powell
- I-205 MUP and SE Francis
- I-205 at Stark N Bound off ramp
- SWCT and SE 101st
- I-205 MUP in SE Pardee area
- I-205 MUP at SE Woodstock
- SE Woodstock at I-205 S and N Bound sides
- SE 88th and SE Lafayette
- Under I205 N and S Bound at SWCT
- East side I205 S. of Market
- MUP N. Of Division
- I-205 N Bound off ramp from Washington to Stark
- SWCT-SE Foster to MUP
- SE 92nd at Mt. Scott under 92nd
- Johnson Creek East side of 82<sup>nd</sup>
- I-205 off ramp North bound at SE Woodstock
- Ross Island Bridge-East*



# This week we are cleaning the following posted locations\*\*:

- Union Station–NW Broadway between NW Irving/Glisan (maintenance) \*
- Steel Bridge West Side–Near Day Storage
- NW 9th and NW Naito
- NW 15th and Couch
- NW Hoyt and NW 17th
- NW Thurman and I-405
- NW 15th and NW 16th and NW Johnson
- NW 15th and Glisan to NW Johnson

- Peninsula Crossing Trail

- NE Grand and NE Halsey
- NE Grand and Hancock
- NE 8th and NE Schuyler
- NE 118th–119th and NE Couch
- NE 81st and NE Halsey
- I-205 MUP–Between Glisan and Burnside
- NE 100th and NE Halsey
- NE 82nd and NE Columbia
- NE 82nd, Under the Halsey Flyover
- NE 82nd and Jonesmore
- I-5 and NE Multnomah
- I-205 MUP under Sandy Blvd.

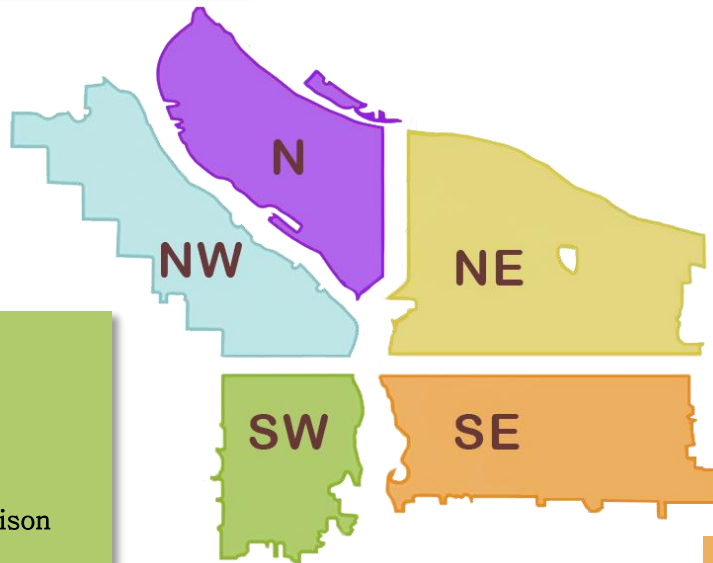

- SW Naito under the Morrison Bridge
- SW 6th and SW Pine
- SW Park/Oak and W Burnside
- SW 1st and SW Morrison
- SW 1st and Ash
- SW 16th and Taylor
- SW 14th and Harrison
- SW 11/12th and Taylor
- SW 4th and Caruthers
- SW Broadway and Lincoln
- SW 4th and W Burnside
- SW 10th and Clay
- SW 14th and SW Montgomery
- SW 13th/Market to SW Montgomery
- SW 13th and SW Morrison
- SW 14th and Montgomery
- I-405 SW Broadway and Lincoln
- I-405 between SW 6th and Broadway
- SW 5th and SW Caruthers
- SW 1st Ave and I-405

- SE Belmont and SE Water
- SE 14th and Alder
- SE Burnside: I-205 Overpass
- Back side of Kelly Butte
- I-205 MUP South Of Lincoln
- I-205 MUP at SE Washington
- MUP at Stark
- I-205 MUP South of SWCT
- SWCT–MUP to SE 92nd
- SE Stark at I205
- SE Woodstock at I205. S. bound ramp
- I205 on W. side Oliver P Lent School
- MUP and Mitchell
- MUP N. Of SE Powell
- MUP. at SE Yamhill
- SE 92nd and Flavel
- Johnson Creek under I-205 Along Flavel
- MUP between Flavel and Mt. Scott

- SE 37th and SE Oak (Laurelhurst Park area)\*
- SE Division Place and Grand (SE Ivon–maintenance) \*
- SE Lincoln/Division Between SE Grand/MLK and SE 6th
- Morrison Bridgehead Area–MLK and Morrison/Belmont (maintenance) \* include SE Alder from SE Water to SE 2nd
- Greater St Francis Area–including SE 11th and SE Pine, SE 10th and SE Washington (maintenance) \*
- Hawthorne Bridgehead Area–MLK and Madison/Hawthorne (maintenance) \*
- Eastbank Esplanade
- SE 7th and SE Stark
- SE 3rd and SE Oak
- SE 8th and Ash
- SE 1st and Belmont
- I205 S. of Market

*Locations written in italics indicate ODOT property posted by ODOT crews.*



## The following locations have been identified for cleanup and are to be posted in the following weeks\*\*:

- N Going St
- N Dixon St between N Larrabee and N Benton
- N Interstate and Broadway Bridge
- N Interstate and NE Oregon
- N Prescott and N Concord
- N Interstate and N Albina
- Columbia Slough at N Interstate
- N Mississippi and N Monroe
- N Vancouver at Farragut City Park
- N Broadway and NE Weidler
- N Burlington and N Lombard
- N Vancouver at Columbia Slough

- 1700 block NW 19th
- Union Station (maintenance)- NW Broadway between NW Irving/Glisan\*
- NW Broadway and NW Naito
- Steel Bridge West Side-Near Day Storage

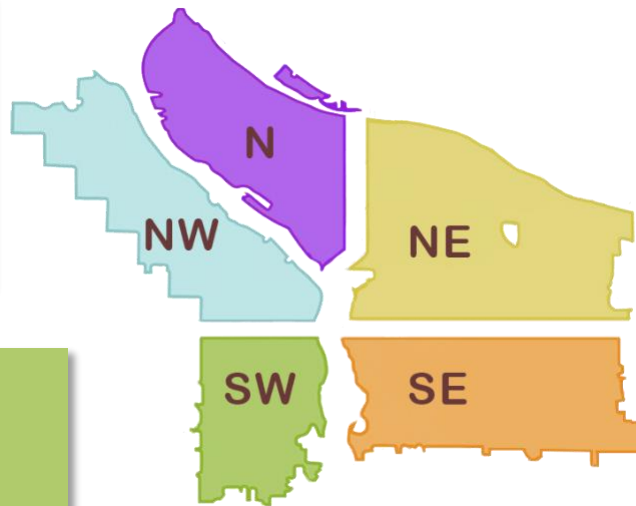

- NE 12th-16th and NE Lloyd
- Columbia Slough near NE 138th and Airport Way
- NE Rodney and NE Knott
- NE Cesar Chavez and Sandy
- NE 42 and NE Lombard
- NE 28th and NE Buxton
- NE Everett and NE MLK (maintenance)\*
- NE 6th and Everett

- SW 1st AVE and I-405
- SW 6th and SW Pine
- SW Park/Oak and W Burnside
- SW Park and Columbia
- SW 1st and SW Ash
- SW 1st and SW Morrison
- SW Naito under the Morrison Bridge
- SW Naito and SW Madison

- SE 110th and Foster
- SE 82nd and SE Malden
- SE 36th and Johnson Creek
- SWCT from SE 122/SE 128th
- SE 95th and SE Powell
- SE 81st and SE Glenwood
- SE 82nd and SE Rhone
- E Burnside and I-205 SB
- I-205 at SE Taggart

- SE 120th-122nd and Harold
- SE 96th and SE Main
- SE 91st Ave and SE 91st Place
- SE 93rd and SE Salmon
- SE Lincoln/Division Between SE Grand and SE 6th
- Greater St Francis Area-including SE 11th and SE Pine, SE 10th and SE Washington (maintenance)\*
- Morrison Bridgehead Area-MLK and Morrison/Belmont (maintenance) \* include SE Alder from SE Water to SE 2nd
- Hawthorne Bridgehead Area-MLK and Madison/Hawthorne (maintenance)\*
- SE Lincoln/Division Between SE Grand/MLK and SE 6th
- SE Division Place and Grand (SE Ivon-maintenance)\*
- SE 37th and SE Oak (Laurelhurst Park area)\*

**\*This list will be added to throughout the week\***

*Locations written in italics indicate ODOT property to be posted and cleaned by ODOT crews.*

**\*\*Special note: due to the possibility of severe weather conditions, campsite postings and cleanup will be delayed if any of the severe weather criteria below are met.**

1. **Forecasted temperature of 25° F (-3.9° C) or below.**
2. **Forecasted snow accumulations of 1.0 inch or more sticking to the ground in most locations.**
3. **Forecasted temperature at or below 32° F (0° C) with driving rain of 1.0 inch or more overnight.**
4. **Other conditions, including severe wind chills or extreme temperature fluctuations.**