



# CITY OF PORTLAND

## WEEKLY CAMPSITE REPORT

February 18 – February 24, 2019

### This week we received:

615 new campsite reports identifying roughly 189\* campsites throughout the City (\*figure includes encampments on ODOT properties).

Of these reports:

- 73 were reports of people living in vehicles
- 54 were reports of camping on Oregon Department of Transportation (ODOT) property/right-of-way (phase 2 and 3 areas only)
- 15 were reports of camping on private properties
- 1 was a report of camping on Union Pacific Railroad property
- 2 were reports of camping in the City of Gresham

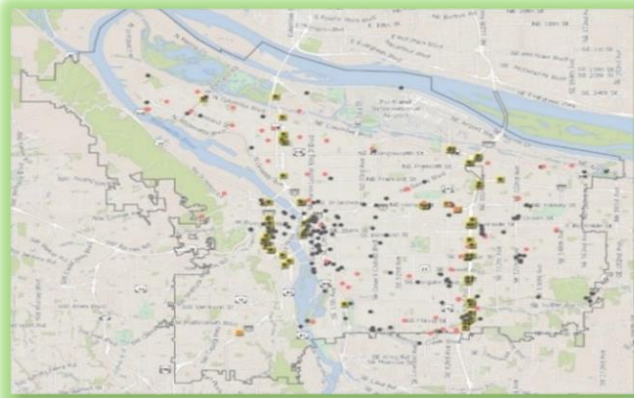

**CLICK ON THE MAP ABOVE TO SEE ALL LOCATIONS REPORTED LAST WEEK**

**CLICK ON THE MAP BELOW TO SEE ALL LOCATIONS REPORTED IN THE LAST 12 WEEKS**

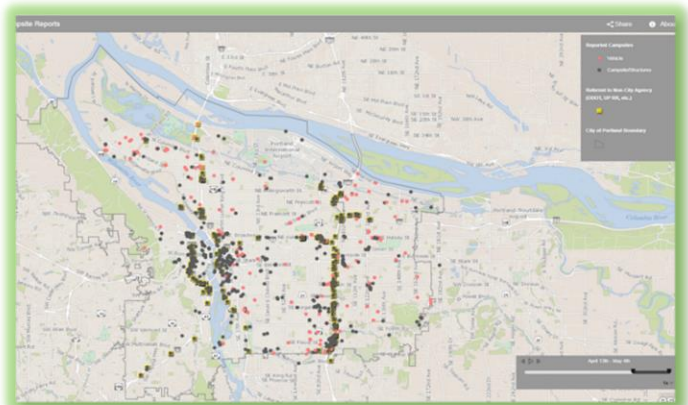

**\*\*Special note: due to the possibility of severe weather conditions, campsite postings and cleanup will be delayed if any of the severe weather criteria below are met.**

1. Forecasted temperature of 25° F (-3.9° C) or below.
2. Forecasted snow accumulations of 1.0 inch or more sticking to the ground in most locations.
3. Forecasted temperature at or below 32° F (0° C) with driving rain of 1.0 inch or more overnight.
4. Other conditions, including severe wind chills or extreme temperature fluctuations.



## Homelessness/Urban Camping Impact Reduction Program Update:

Last week we cleaned the following posted locations\*\*:

Due to severe weather, campsite cleanup operations have been impacted. Whenever severe weather is declared by Multnomah County, the City will not collect personal property but will go to reported areas to pick up garbage, biohazards, and debris.

- Steel Bridge West Side-  
Near Day Storage
- Union Station-NW  
Broadway between NW  
Irving/Glisan (maintenance)  
\*
- NW Thurman and I-405

- *N Failing and Montana*
- *US-30 and St John's bridge*
- *I-5 at N Skidmore*

- NE 6th and Everett
- NE 7th and NE  
Everett
- NE Everett and NE  
MLK (maintenance) \*
- I-205 MUP under  
Sandy Blvd.
- NE MLK and Everett
- NE 6th-7th and Davis

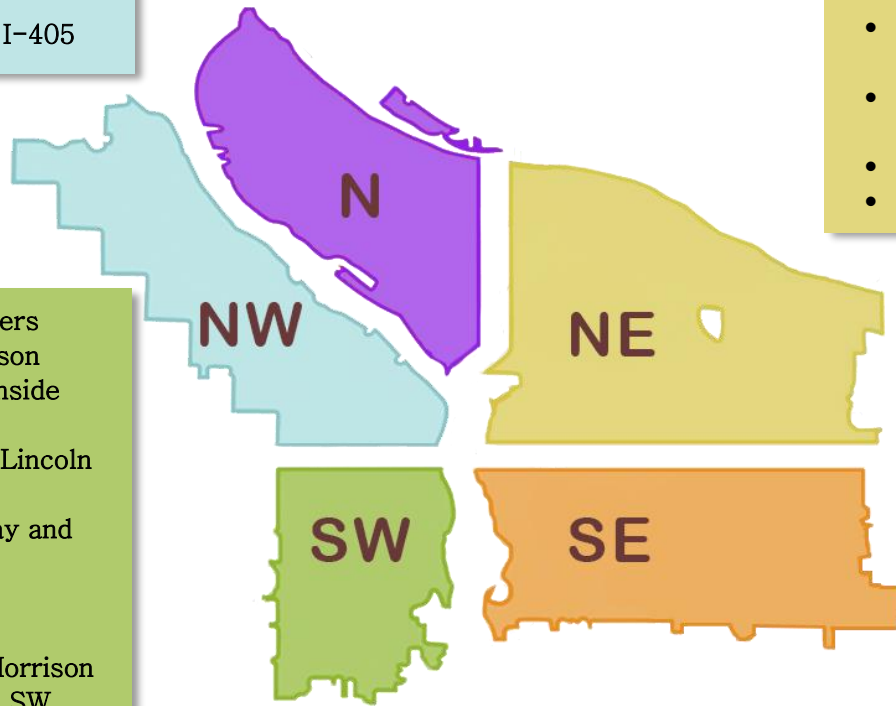

- SW 4th and Caruthers
- SW 14th and Harrison
- SW 4th and W Burnside
- SW 10th and Clay
- SW Broadway and Lincoln
- SW Arthur Hillside
- I-405 SW Broadway and  
Lincoln
- SW 14th and SW  
Montgomery
- SW 13th and SW Morrison
- SW 13th/Market to SW  
Montgomery
- SW 5th and SW Caruthers
- SW 14th and Montgomery
- *SW 40th and SW Wilbard*

*Locations written in italics indicate ODOT property that was cleaned by ODOT crews.*

- I-205 and Burnside Overpass
- I-205 on west side Oliver P Lent School
- I-205 MUP and SE Mitchell
- I-205 and SE Stark
- I-205 MUP at SE Yamhill
- SE 28th and Burnside
- SE 6th and Stark
- SE Water and Morrison
- SE 19th and SE Division
- *SE McLoughlin and Holgate*
- *SE McLoughlin and SE Rhone*

- SE Division Place and Grand (SE Ivon-  
maintenance) \*
- SE 8th and Ash
- SE 7th and SE Stark
- SE Belmont and SE Water - ODOT  
grassy area
- I-205 MUP North of SE Powell
- I-205 MUP SE 92nd and Flavel
- I-205 MUP and Pardee area
- SE Woodstock at I205. S. bound ramp
- I-205 MUP South of SWCT



## This week we are cleaning the following posted locations\*\*:

- Union Station–NW Broadway between NW Irving/Glisan (maintenance) \*
- NW Broadway and NW Naito
- Steel Bridge West Side–Near Day Storage
- NW 9th and NW Naito
- NW Hoyt and NW 17th
- NW 15th and Couch
- NW 2<sup>nd</sup>/3rd and NW Glisan

- Peninsula Crossing Trail
- N Interstate and Oregon
- N Interstate and Broadway Bridge
- N Dixon St between N Larrabee and N Benton
- N Going and Concord
- N failing West side of I-5
- N Michigan and N Prescott
- N Michigan and N Ainsworth
- N Missouri and Buffalo
- N Interstate and N Albina
- *I-5 from N Alberta St to Delta Park*
- *N Marine Dr and N MLK*

- NE Everett and NE MLK (maintenance) \*
- NE 6th and Everett
- NE Grand and NE Halsey
- NE Grand and Hancock
- NE 8th and NE Schuyler
- I-5 and NE Multnomah
- NE 82nd and Columbia
- NE 82nd Under the Halsey Flyover
- NE 82nd and Jonesmore
- NE 100th and NE Halsey
- NE 99th and Halsey
- NE 1st and Oregon
- NE Wheeler and Multnomah
- NE 1st and Lloyd
- NE 118th–119th and NE Couch
- NE 81st and NE Halsey
- Rose City Park
- Gateway Discovery Park
- *NE 86th and NE Multnomah*

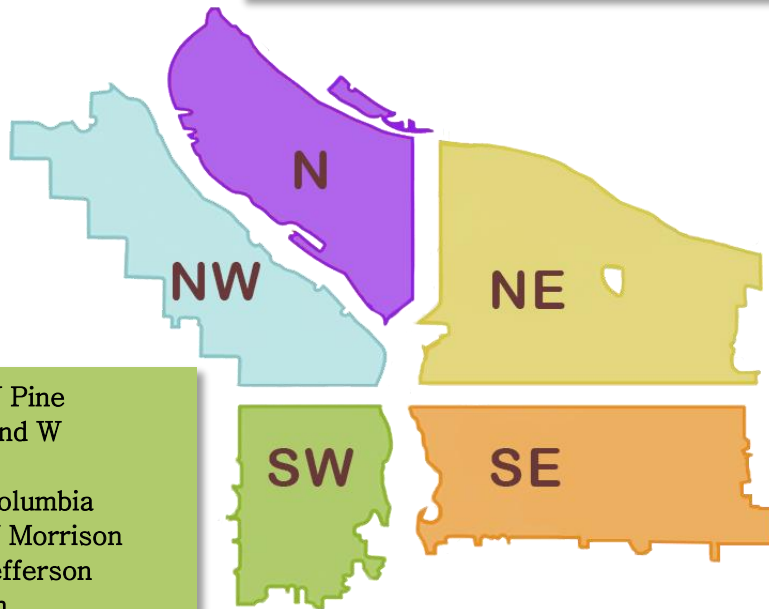

- SW 6th and SW Pine
- SW Park/Oak and W Burnside
- SW Park and Columbia
- SW 1st and SW Morrison
- SW 11th and Jefferson
- SW 1st and Ash
- SW 16th and Taylor
- SW 11/12th and Taylor
- SW Naito under the Morrison Bridge
- SW Naito and SW Madison
- I-405 and SW 1st
- I-405 and SW Montgomery
- I-405 South under Clay
- I-405 North Bound West of 4th St
- I-405 b/t SW 6th and Broadway
- *SW Barbur –South of Parkhill Dr under Viaduct*

- SE 19th and Division
- SE 82nd and Harney
- SE Harney and SWCT
- Tideman Johnson Natural Area
- Back side of Kelly Butte
- SWCT and Luther
- SE 96th and Woodstock
- I205 N. Off ramp at Woodstock
- SE 94th and Pardee
- MUP between SWCT and 92<sup>nd</sup>
- Eastbank Esplanade
- SE 3rd and SE Oak
- SWCT East of MUP
- Johnson Creek Park
- SE 1st and Belmont
- SE 14th and Alder
- SE 9th and Sandy
- *SE McLoughlin and Tenino Loop-d-loop*

- SE 37th and SE Oak (Laurelhurst Park area)\*
- SE Division Place and Grand (SE Ivon–maintenance) \*
- SE Lincoln/Division Between SE Grand/MLK and SE 6th
- Morrison Bridgehead Area–MLK and Morrison/Belmont (maintenance) \* include SE Alder from SE Water to SE 2nd
- Greater St Francis Area–including SE 11th and SE Pine, SE 10th and SE Washington (maintenance) \*
- Hawthorne Bridgehead Area–MLK and Madison/Hawthorne (maintenance) \*
- North Side of Johnson Creek under I-205 Along Flavel
- I-205 MUP between Flavel and Mt. Scott
- I-205 MUP–Between Glisan and Burnside
- SE 96th and Main
- SE 92nd and Mt. Scott
- I-205 and SE Crystal Springs
- SWCT–MUP to SE 92nd

*Locations written in italics indicate ODOT property posted by ODOT crews.*



## The following locations have been identified for cleanup and are to be posted in the following weeks\*\*:

- NW Broadway and NW Naito
- Steel Bridge West Side–Near Day Storage
- Union Station (maintenance)–NW Broadway between NW Irving/Glisan\*
- 1700 block NW 19th

- N Prescott and N Concord
- N Mississippi and N Monroe
- Columbia Slough at N Interstate
- N Broadway and NE Weidler
- N Burlington and N Lombard
- N Vancouver at Columbia Slough
- N Vancouver at Farragut City Park

- NE Everett and NE MLK (maintenance)\*
- NE 6th and Everett
- NE 12th–16th and NE Lloyd
- NE 33rd and Broadway
- NE 6th and Middlefield
- Columbia Slough near NE 138th and Airport Way
- NE 30/31st and NE Killingsworth – Alleyway
- NE Rodney and NE Knott
- NE Cesar Chavez and Sandy
- NE 42 and NE Lombard
- NE 28th and NE Buxton

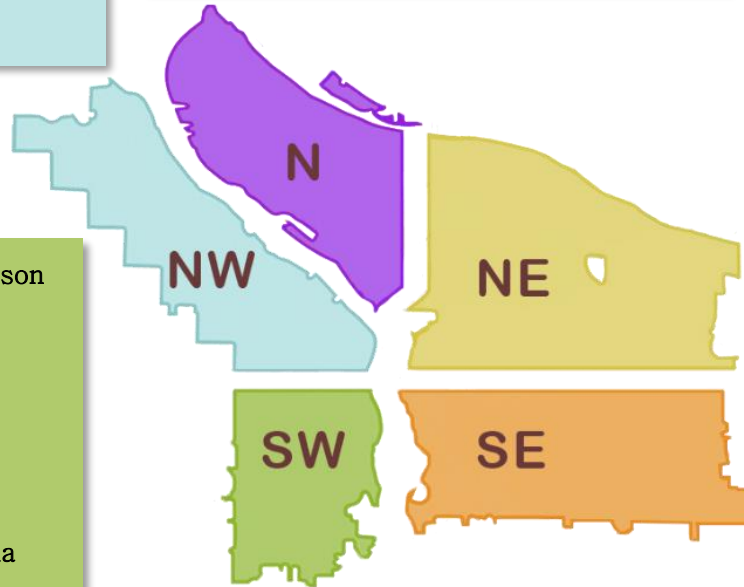

- SW 1st and SW Morrison
- SW Naito under the Morrison Bridge
- SW Naito and SW Madison
- SW 6th and SW Pine
- SW Park/Oak and W Burnside
- SW Park and Columbia
- SW 1st and SW Ash

**\*This list will be added to throughout the week\***

*Locations written in italics indicate ODOT property to be posted and cleaned by ODOT crews.*

**\*\*Special note: due to the possibility of severe weather conditions, campsite postings and cleanup will be delayed if any of the severe weather criteria below are met.**

1. **Forecasted temperature of 25° F (-3.9° C) or below.**
2. **Forecasted snow accumulations of 1.0 inch or more sticking to the ground in most locations.**
3. **Forecasted temperature at or below 32° F (0° C) with driving rain of 1.0 inch or more overnight.**
4. **Other conditions, including severe wind chills or extreme temperature fluctuations.**

- SE 110th and Foster
- SE 80th and SE Harney
- I-205 SE Taggart
- SE 95th and SE Powell
- SE 81st and SE Glenwood
- SE 82nd and SE Rhone
- E Burnside and I-205 SB
- SE 57th and SE Powell
- SE 93rd and SE Salmon
- SE 96th and SE Main
- SE 91st Ave and SE 91st Place
- SE 120th–122nd and Harold
- SE 82nd and SE Malden
- Tideman Johnson Natural Area
- SWCT from SE 122/SE 128th
- SE Lincoln/Division Between SE Grand and SE 6th
- Greater St Francis Area—including SE 11th and SE Pine, SE 10th and SE Washington (maintenance)\*
- Morrison Bridgehead Area–MLK and Morrison/Belmont (maintenance) \* include SE Alder from SE Water to SE 2nd
- Hawthorne Bridgehead Area–MLK and Madison/Hawthorne (maintenance)\*
- SE Lincoln/Division Between SE Grand/MLK and SE 6th
- SE Division Place and Grand (SE Ivon–maintenance)\*
- SE 37th and SE Oak (Laurelhurst Park area)\*