



# CITY OF PORTLAND

## WEEKLY CAMPSITE REPORT

March 4 – March 10, 2019

### This week we received:

507 new campsite reports identifying roughly 200\* campsites throughout the City (\*figure includes encampments on ODOT properties).

Of these reports:

- 73 were reports of people living in vehicles
- 31 were reports of camping on Oregon Department of Transportation (ODOT) property/right-of-way (phase 2 and 3 areas only)
- 15 were reports of camping on private property
- 2 were reports of camping on TriMet property
- 1 was a report of camping on property belonging to Multnomah County
- 1 was a report of camping in the City of Beaverton
- 1 was a report of camping in the City of Gresham

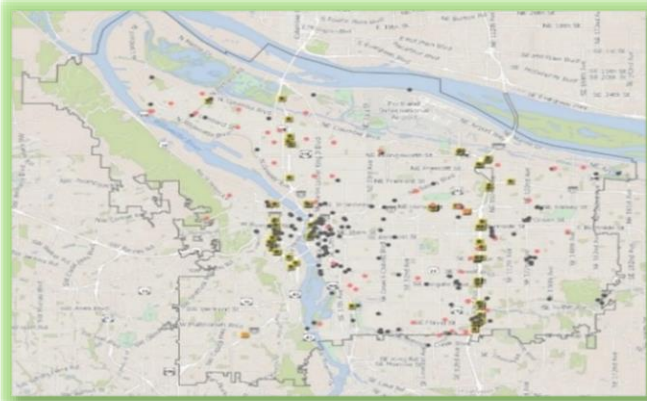

**CLICK ON THE MAP ABOVE TO SEE ALL LOCATIONS REPORTED LAST WEEK**

**CLICK ON THE MAP BELOW TO SEE ALL LOCATIONS REPORTED IN THE LAST 12 WEEKS**

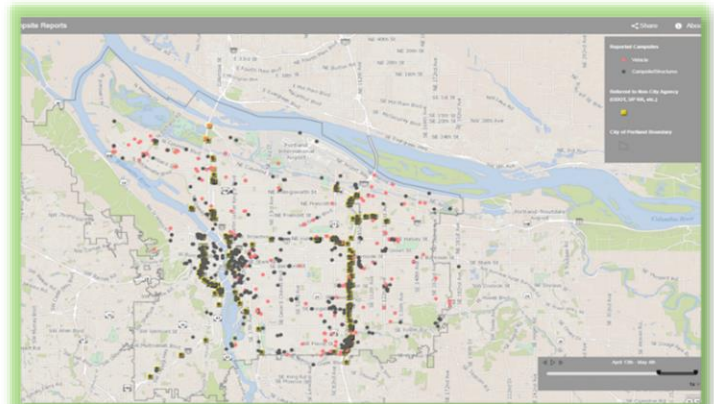

**\*\*Special note: due to the possibility of severe weather conditions, campsite postings and cleanup will be delayed if any of the severe weather criteria below are met.**

1. Forecasted temperature of 25° F (-3.9° C) or below.
2. Forecasted snow accumulations of 1.0 inch or more sticking to the ground in most locations.
3. Forecasted temperature at or below 32° F (0° C) with driving rain of 1.0 inch or more overnight.
4. Other conditions, including severe wind chills or extreme temperature fluctuations.



# Homelessness/Urban Camping Impact Reduction Program Update:

Last week we cleaned the following posted locations\*\*:

Due to severe weather, campsite cleanup operations have been impacted. Whenever severe weather is declared by Multnomah County, the City will not collect personal property but will go to reported areas to pick up garbage, biohazards, and debris.

*Locations written in italics indicate ODOT property that was cleaned by ODOT crews.*

- Steel Bridge West Side-  
Near Day Storage (x2)

- N Broadway and NE Weidler
- N Dixon St between N Larrabee and N Benton
- N Failing West side of I-5
- N Interstate and Oregon
- N Interstate and Broadway Bridge
- Broadway Bridge East
- *N Marine Dr and MLK*

- NE 1st and Oregon
- NE 100th and Halsey
- NE 81st and NE Halsey
- NE 82nd and Columbia

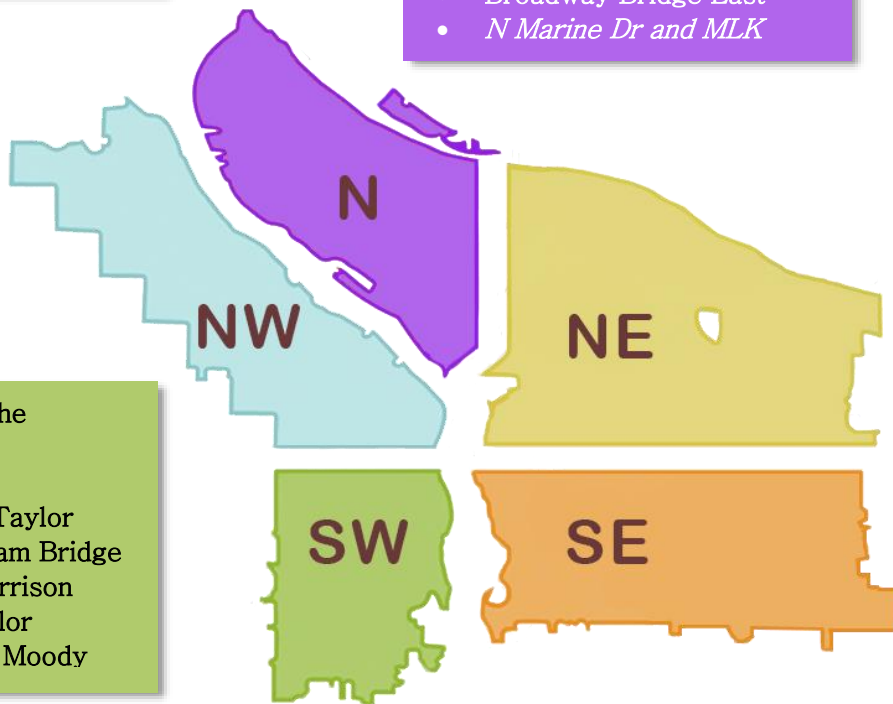

- SW Naito under the Morrison Bridge
- SW 1st and Ash
- SW 11/12th and Taylor
- I-405 and Marquam Bridge
- SW Naito and Morrison
- SW 12th and Taylor
- SW Sheridan and Moody

- Morrison Bridgehead Area-MLK and Morrison/Belmont (maintenance) \* include SE Alder from SE Water to SE 2nd
- SE 57th and Powell
- SE 24th and Powell
- Powell Butte Lower Floodplain
- Powell Butte
- I-205 MUP and Francis
- I-205 MUP between Powell and Division
- SE 96th and Woodstock

- I-205 MUP between SWCT and 92nd
- Tideman Johnson Natural Area
- Back side of Kelly Butte
- SE Harney and SWCT
- SE 82<sup>nd</sup> and Schiller
- SE 72<sup>nd</sup> and SE Tenino
- SE Water and Morrison
- SE 2nd and Morrison
- SE 38<sup>th</sup> and SE Madison
- SE 130th and Cora



# This week we are cleaning the following posted locations\*\*:

- NW Broadway and NW Naito
- Union Station-NW Broadway between NW Irving/Glisan (maintenance) \*
- NW 2<sup>nd</sup>/3<sup>rd</sup> and Glisan
- NW 16th and NW Overton
- NW 19th and Savier
- NW 23rd and York

- N Larrabee and Dixon
- N Richmond and Crawford
- N Interstate and N Albina
- Peninsula Crossing Trail
- N Going and Concord
- Madrona Park
- *MLK/Marine Dr MUP*
- *I-5 at N Shaver*
- *N Michigan and N Ainsworth*
- *N Missouri and Buffalo*
- *I-5 at N Skidmore*
- *I-5 from N Alberta St to Delta Park*

- NE Everett and NE MLK (maintenance) \*
- NE 6th and Everett
- NE Grand and NE Halsey
- NE Grand and Hancock
- NE 8th and NE Schuyler
- NE 82nd Under the Halsey Flyover
- NE 82nd and Jonesmore
- I-205 MUP-b/t Glisan and Burnside
- NE 99th and Halsey
- Sullivan's Gulch Hillside
- NE 102nd and Weidler
- NE Wheeler and Multnomah
- NE 1st and Lloyd
- Rose City Park
- Gateway Discovery Park
- NE 118th-119th and NE Couch
- NE 84th and Multnomah
- NE 68th and Broadway
- NE 79th and NE Schuyler
- *NE 86th and NE Multnomah*

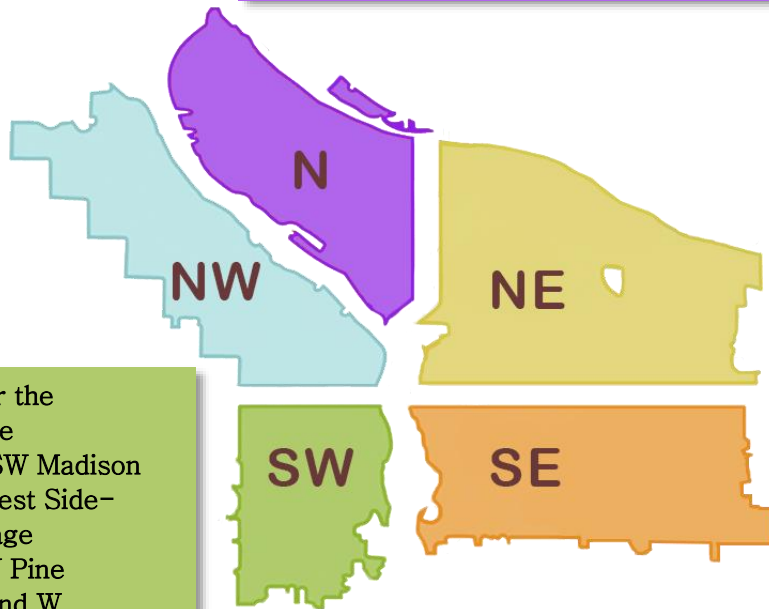

- SW Naito under the Morrison Bridge
- SW Naito and SW Madison
- Steel Bridge West Side-Near Day Storage
- SW 6th and SW Pine
- SW Park/Oak and W Burnside
- SW Park and Columbia
- SW 1st and SW Morrison
- SW 11th and Jefferson
- SW 1st and Ash
- SW 13th and SW Main
- I-405 NB at Montgomery
- SW Hood and SW Gibbs
- I-405 b/t SW 6th and Broadway
- I-405 NB West of 4th St
- *SW Barbur -South of Parkhill Dr under Viaduct*
- *I-5 Barbur/Slavin*
- *I-5/405 NB Interchange*

- SE 96th and Main
- SE 94th and Yamhill
- I-205 MUP and Washington
- I-205 MUP and Division
- I-205 and E Burnside Overpass
- SE 82nd and SE Rhone
- SE 74th and Powell
- SE 92nd and Flavel
- Eastbank Esplanade
- SE 14th and Alder
- SE 3rd and Pine
- SE 92nd and Mt. Scott
- I-205 MUP from Flavel to Mt. Scott
- *SE McLoughlin and SE Rhone*
- *SE McLoughlin and Holgate*
- *SE McLoughlin and Tenino Loop-d-loop*

- SE 37th and SE Oak (Laurelhurst Park area)\*
- SE Division Place and Grand (SE Ivon-maintenance) \*
- SE Lincoln/Division Between SE Grand/MLK and SE 6th
- Morrison Bridgehead Area-MLK and Morrison/Belmont (maintenance) \* include SE Alder from SE Water to SE 2nd
- Greater St Francis Area-including SE 11th and SE Pine, SE 10th and SE Washington (maintenance) \*
- Hawthorne Bridgehead Area-MLK and Madison/Hawthorne (maintenance) \*
- I-205 and Division NB Off-Ramp
- SE 92nd and Crystal Springs
- SWCT and I-205 MUP
- SE 97th and Burnside
- MUP near Mitchell
- MUP and SE Bush
- I205 MUP and SE Powell

*Locations written in italics indicate ODOT property posted by ODOT crews.*



# The following locations have been identified for cleanup and are to be posted in the following weeks\*\*:

- Union Station (maintenance)-NW Broadway between NW Irving/Glisan\*
- NW Broadway and NW Naito
- Steel Bridge West Side-Near Day Storage
- NW 23<sup>rd</sup> and York

- Columbia Slough at N Interstate
- N Prescott and N Concord
- N Russell at N Ross St.
- N Mississippi and N Monroe
- N Vancouver at Farragut City Park
- N Burlington and N Lombard
- N Vancouver at Columbia Slough
- *N Vancouver and N Marine Dr*
- *N Union CT MLK @ Delta Park*
- *I-5 @ N Denver and N Victory*
- *N Missouri and N Winchell*

- NE Everett and NE MLK (maintenance)\*
- NE 6th and Everett
- NE 61st and NE Holladay
- NE 6th and Middlefield
- NE 86<sup>th</sup> and NE Killingsworth
- NE 12th-16th and NE Lloyd
- NE 33rd and Broadway
- Columbia Slough near NE 138th and Airport Way
- NE 122 and NE Oregon
- NE 30/31st and NE Killingsworth
- NE Rodney and NE Knott
- NE 28th and NE Buxton
- NE 42 and NE Lombard
- NE 79<sup>th</sup> and Schuyler
- NE 68<sup>th</sup> and Broadway
- *NE 43rd and NE Halsey*
- *NE 148th and I-84*
- *I-84 at NE 70<sup>th</sup>*
- *NE 47th and NE Halsey*
- *NE 68th and Halsey*
- *184 and NE 33rd*

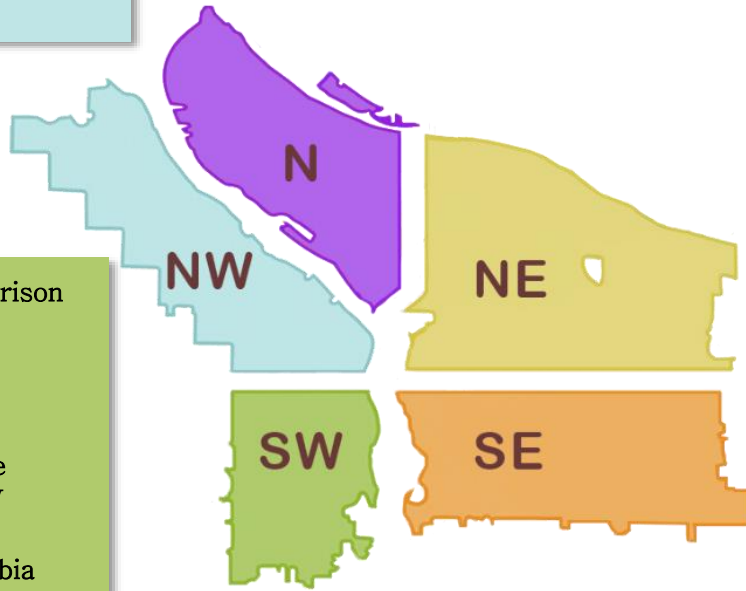

- SW 1st and SW Morrison
- SW Naito under the Morrison Bridge
- SW Naito and SW Madison
- SW 6th and SW Pine
- SW Park/Oak and W Burnside
- SW Park and Columbia
- SW 1st and SW Ash
- SW 13 and SW Salmon
- SW Naito and SW Barbur

- SE Lincoln/Division Between SE Grand and SE 6th
- Greater St Francis Area-including SE 11th and SE Pine, SE 10th and SE Washington (maintenance)\*
- Morrison Bridgehead Area-MLK and Morrison/Belmont (maintenance) \* include SE Alder from SE Water to SE 2nd
- Hawthorne Bridgehead Area-MLK and Madison/Hawthorne (maintenance)\*
- SE Lincoln/Division Between SE Grand/MLK and SE 6th
- SE 13th and SE Alder
- SE Division Place and Grand (SE Ivon-maintenance)\*
- SE 37th and SE Oak (Laurelhurst Park area)\*
- SE 128 and SE Sherman
- SE 82nd and SE Malden
- SE 26th and SE Reedway
- SE 96th and SE Center
- SE 80th and SE Harney
- I-205 at SE Taggart
- SE 95th and SE Powell
- SE 81st and SE Glenwood
- SE 93rd and SE Salmon
- SE 91st Ave and SE 91st Place
- *SE McLoughlin and Tenino Loop-d-loop*
- *McLoughlin Caves*

**\*This list will be added to throughout the week\***

*Locations written in italics indicate ODOT property to be posted and cleaned by ODOT crews.*

**\*\*Special note: due to the possibility of severe weather conditions, campsite postings and cleanup will be delayed if any of the severe weather criteria below are met.**

1. **Forecasted temperature of 25° F (-3.9° C) or below.**
2. **Forecasted snow accumulations of 1.0 inch or more sticking to the ground in most locations.**
3. **Forecasted temperature at or below 32° F (0° C) with driving rain of 1.0 inch or more overnight.**
4. **Other conditions, including severe wind chills or extreme temperature fluctuations.**