



# CITY OF PORTLAND

## WEEKLY CAMPSITE REPORT

April 29 – May 5, 2019

### This week we received:

834 new campsite reports identifying roughly 215 campsites throughout the City.  
Of these reports:

- 160 were reports of people living in vehicles
- 26 were reports of camping on private properties
- 21 were reports of camping on Oregon Department of Transportation (ODOT) property/right-of-way (phase 3 areas only)
- 2 were reports of camping on property belonging to the Port of Portland
- 1 was a report of camping on TriMet property
- 1 was a report of camping on property belonging to Metro.
- 1 was a report of camping on property belonging to the Department of State Lands
- 1 was a report of camping in Clackamas
- 1 was a report of camping in Troutdale

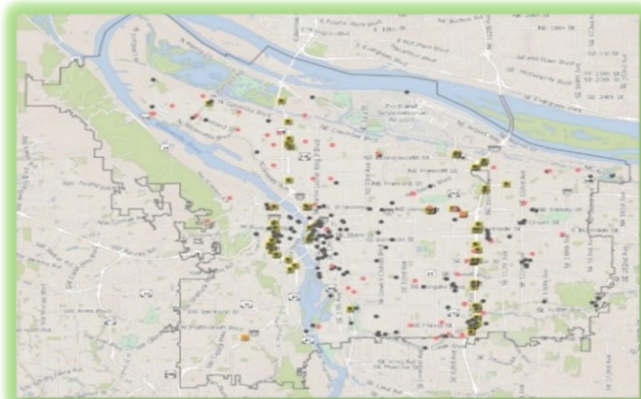

**CLICK ON THE MAP ABOVE TO SEE ALL LOCATIONS REPORTED LAST WEEK**

**CLICK ON THE MAP BELOW TO SEE ALL LOCATIONS REPORTED IN THE LAST 12 WEEKS**

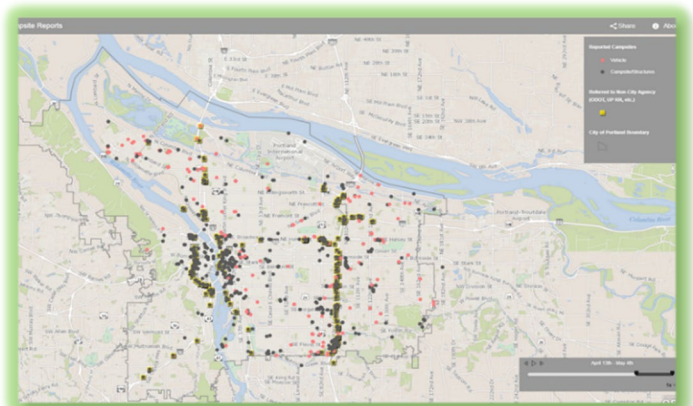



# Homelessness/Urban Camping Impact Reduction Program Update:

## Last week we cleaned the following posted locations\*:

- NW 6th and NW Davis
- Union Station–NW Broadway between NW Irving/Glisan (maintenance) \*
- NW Broadway and NW Naito
- NW 6th and Irving
- NW Broadway and Irving
- NW 6th and Davis

- N Page and N Ross
- *Rosa Parks and I-5*
- *I-5 NB exit at N Lombard*
- *Missouri I5/N Skidmore*
- *Missouri I5/ N Alberta*

- NE Everett and NE MLK (maintenance) \*
- NE 6th and Everett
- NE 33rd–35th and Halsey
- NE 82nd and Killingsworth/Columbia loop d loop's
- 1–205 MUP N. Of Sandy
- I-205 MUP b/t NE Burnside and Glisan
- NE 99th and Halsey
- NE Couch and 120th
- Sullivan Pump Station
- NE 33<sup>rd</sup>/35th and NE Clackamas
- I-205 MUP under Halsey overpass
- I-205 MUP under 102nd overpass
- I-205 MUP near NE Sandy
- I-205 MUP near Glisan
- I-205 Northbound exit at Glisan
- NE 16th and Couch
- I-205 MUP under NE Prescott
- NE Wheeler and Multnomah
- NE 117th and NE Glisan
- 121 NE Middlefield
- NE 115th and Marx

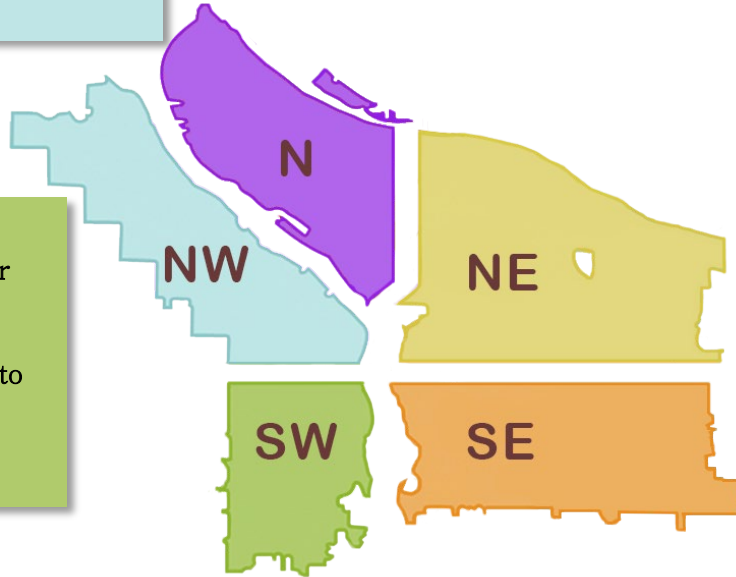

- SW 6th and SW Pine
- SW 12th and SW Taylor
- SW Jefferson and SW Murray
- SW 14th from SW Hall to Montgomery (x2)
- Forest Park
- SW 12th and Taylor

- SE Division Place and Grand (SE Ivon–maintenance)\*
- Greater St Francis Area—including SE 11th and SE Pine, through 9th and Stark, SE 10th and SE Washington (maintenance) \* (x2)
- SE 9th and SE Clay
- SE 8th and Yamhill
- Hawthorne Bridgehead Area–MLK and Madison/Hawthorne (maintenance) \*
- Morrison Bridgehead Area–MLK and Morrison/Belmont (maintenance) \* include SE Alder from SE Water to SE 2nd
- SE Market from SE 8th – SE 9<sup>th</sup> (x2)
- SE 12th and SE Alder
- SE 37th and SE Oak (Laurelhurst Park area)\* (x2)
- SE 8th and Harrison
- SE 98th and Mt. Scott (Veterans Creek Natural Area)
- SE 19th and SE Linn
- I-205 MUP between SE Flavel and Mt. Scott
- I-205 MUP and SE 92nd
- SE 102nd and Cherry Blossom
- SE 136th and Powell
- SE 92nd and Mt. Scott
- SE 92nd and SE Flavel
- SE 82nd and SE Bush
- SE 35th and Yamhill
- SE 120th and SE Morrison (Midland Park)
- SE 84 and SE Powell
- I-205 MUP and TRI–MET Bridge
- SWCT between SE 101st and I-205 MUP
- SE 81st to 82nd and SE Rhine
- E Burnside and 91–92 Frontage Rd
- I-205 MUP and SE Steele
- SE 92nd and SE Tenino
- I-205 MUP South of SWCT
- SE 81st to 82nd and SE Rhine
- I-205 MUP and SE Clatsop
- SE Crystal Springs and 92nd
- SE 4th and Ivon
- SE 7th and Powell
- SE 8th and Yamhill
- SE 11th and Pine
- SE Market and Clay

*\*Locations written in italics indicate ODOT property to be posted by ODOT crews.*



## This week we are cleaning the following posted locations\*:

- NW Broadway and NW Naito
- Steel Bridge West Side- Near Day Storage
- Union Station-NW Broadway between NW Irving/Glisan (maintenance) \*
- NW 15th from Glisan to Lovejoy
- NW 15th and Everett
- NW 15th and Couch
- NW 14th and Thurman
- NW 3rd and NW Burnside/Couch
- NW 4th and NW Flanders
- NW 17th and NW Flanders
- NW 15th to 16th Glisan to Johnson

- W side of I-5 next to 3550 N Interstate
- N Curtis and N Jessup
- N Kerby offramp
- N Russell and N Commercial Ave along I-5 NB
- I-5 off of N Tillamook
- N Larrabee and Hancock
- N Broadway and Larrabee
- Grassy Area near R2DToo
- Broadway Bridge and N Interstate
- N Larrabee and Interstate
- *Skidmore and I-5*
- *Failing St and I-5*
- *I-5 at N Rosa Parks*
- *N Missouri and Buffalo*

- NE Everett and NE MLK (maintenance) \*
- NE 6th and Everett
- NE 8th and Schuyler
- NE 6th and NE Broadway
- NE 122nd and NE Holladay/Multnomah
- NE 22nd and Hoyt
- NE Sandy and NE Randall
- I-205 MUP S. Of NE. Sandy
- NE 47th Ave offramp I-84
- NE 81st and Halsey-behind soundwall and under flyover
- NE 92nd and Halsey
- Cross Levee
- 11198 NE Simpson
- NE 1st and Oregon
- NE 1st and Lloyd

*\*Locations written in italics indicate ODOT property posted by ODOT*

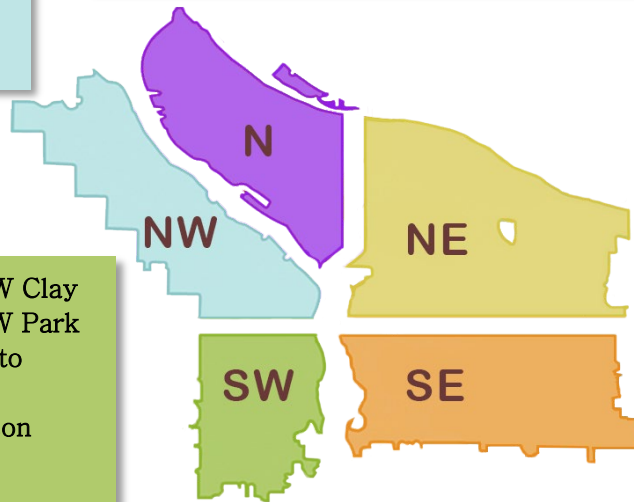

- Greater Jefferson Area (SW Clay to SW Main, SW 13th to SW Park and SW 13th from Salmon to Montgomery)
- SW Naito under the Morrison Bridge
- SW Naito and SW Madison
- SW 6th and SW Pine
- SW Park/Oak and W Burnside
- SW Park and Columbia
- SW 1st and SW Morrison
- SW 11th and Jefferson
- SW 1st and Ash-Ankeny
- SW 4th and Taylor
- 99 W Burnside (on bridge)
- I-405 NB West of 4th St
- SW Sheridan and Moody
- SW Clifton and SW Park
- *SW Barbur and Naito (by Bus Stop)*
- *SW Barbur -South of Parkhill Dr*

- I-205 MUP over SE Powell
- I-205 MUP from SE Pardee to Holgate
- Under Burnside overpass at I-205
- N. Offramp I-205 at SE Powell
- Foster Flood Plains
- SE 111th and Powell
- SWCT N. of Flavel
- SE 88th and Lafayette
- SE Rhine from 80th to 84th
- SWCT between SE 101st and MUP
- I-205 MUP and SE Clatsop
- I-205 MUP and SE Crystal Springs
- SE 92nd and Crystal Springs
- I-205 MUP and SE Glenwood
- SE 4th and Ivon
- SE Taggart near 92nd
- SE Barbara Welch and SE Foster

- SE 37th and SE Oak (Laurelhurst Park area)\*
- SE Division Place and Grand (SE Ivon-maintenance) \*
- SE Lincoln/Division Between SE Grand/MLK and SE 6th
- Morrison Bridgehead Area- MLK and Morrison/Belmont (maintenance) \* include SE Alder from SE Water to SE 2nd
- Greater St Francis Area- including SE 11th and SE Pine, through 9th and Stark, SE 10th and SE Washington (maintenance) \*
- Hawthorne Bridgehead Area- MLK and Madison/Hawthorne (maintenance) \*
- Eastbank Esplanade
- SE 12th and SE Alder
- SE 6th and SE Stark
- SE 8th and Harrison (Substation)
- SE 2-3ed and SE Ash/Ankeny
- SE Water and Stark
- SE Lambert Field
- SE 99th and SE Pine
- I-205 MUP S. of SWCT
- SWCT between SE 92nd and MUP
- SE 102nd and Pine





## The following locations have been identified for cleanup and are to be posted in the following weeks\*:

- NW Broadway and NW Naito
- Steel Bridge West Side–Near Day Storage
- Union Station (maintenance)–NW Broadway between NW Irving/Glisan\*
- NW 15th from Glisan to Lovejoy

- N Mississippi and N Monroe
- Peninsula Crossing Trail
- N Vancouver at Columbia Slough
- N Williams and N Broadway
- *Skidmore and I-5*
- *Failing St and I-5*
- *MLK/Marine Dr MUP*
- *Union Ct*
- *Delta Park*
- *Denver/Victory*

- NE Everett and NE MLK (maintenance)\*
- NE 6th and Everett
- Rocky Butte
- NE 95<sup>th</sup> and NE Sandy
- NE 102 and Weidler
- NE 37th and Sandy/I-84
- NE 119th and NE Couch
- NE 122nd and Holladay
- NE 6th and NE Clackamas
- NE 16th and Irving (I-84)
- NE 92nd and NE Killingsworth
- NE 92nd and Sandy (SAN Lot)

- SW Naito under the Morrison Bridge
- SW Naito and SW Madison
- SW 6th and SW Pine
- SW Park/Oak and W Burnside
- SW Park and Columbia
- SW 1st and SW Morrison
- SW 1st and SW Ash
- Greater Jefferson
- SW 4th and Taylor
- SW 14/15 and SW Market
- SW Ankeny and SW Park
- SW 18th and SW Market/Mill Terrace
- SW Highland Rd and SW Canyon Ct.
- SW Barbur and Condor
- *Barbur/Slavin*

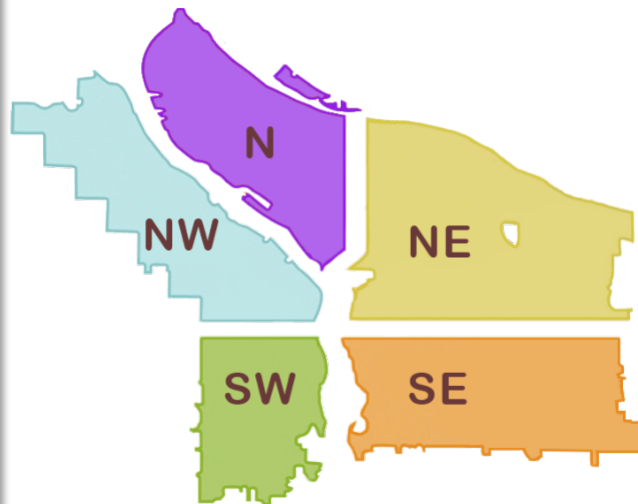

- SE Lincoln/Division Between SE Grand and SE 6th
- Greater St Francis Area—including SE 11th and SE Pine, SE 10th and SE Washington (maintenance)\*
- Morrison Bridgehead Area–MLK and Morrison/Belmont (maintenance) \* include SE Alder from SE Water to SE 2nd
- Hawthorne Bridgehead Area–MLK and Madison/Hawthorne (maintenance)\*
- SE Lincoln/Division Between SE Grand/MLK and SE 6<sup>th</sup>
- SE Division Place and Grand (SE Ivon–maintenance)\*
- SE 37th and SE Oak (Laurelhurst Park area)\*
- Eastbank Esplanade
- SE 12th and SE Alder

- SE 8th and Harrison
- SE 89th and Crystal Springs
- SE 94th and SE Grant
- SE 94th and SE Division
- SE 83rd and Duke
- SE 35th and SE Yamhill
- SE 174th and Jenne
- SE 136th and Reedway
- SE 148th and Division
- SE 95th and SE Foster
- SE McLoughlin and SE Milwaukie

**\*This list will be added to throughout the week**

*\*Locations written in italics indicate ODOT property posted and cleaned by ODOT crews.*