



CITY OF PORTLAND

WEEKLY CAMPSITE REPORT

May 6 – May 12, 2019

This week we received:

807 new campsite reports identifying roughly 215 campsites throughout the City. Of these reports:

- 159 were reports of people living in vehicles
- 23 were reports of camping on Oregon Department of Transportation (ODOT) property/right-of-way (phase 3 areas only)
- 13 were reports of camping on property belonging to the Department of State Lands
- 7 were reports of camping on private properties
- 4 were reports of boats
- 2 were reports of camping on property belonging to the Port of Portland
- 2 were reports of camping in the City of Gresham

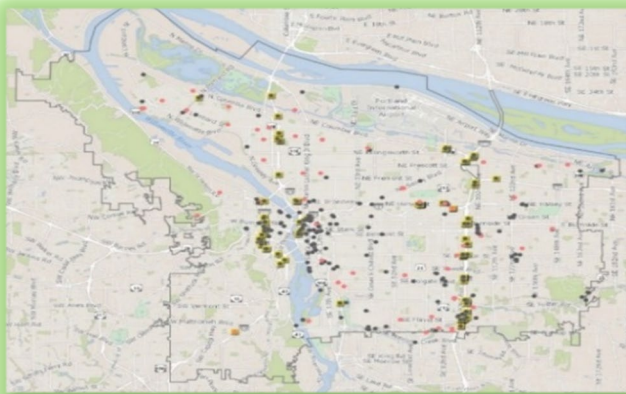

CLICK ON THE MAP ABOVE TO SEE ALL LOCATIONS REPORTED LAST WEEK

CLICK ON THE MAP BELOW TO SEE ALL LOCATIONS REPORTED IN THE LAST 12 WEEKS

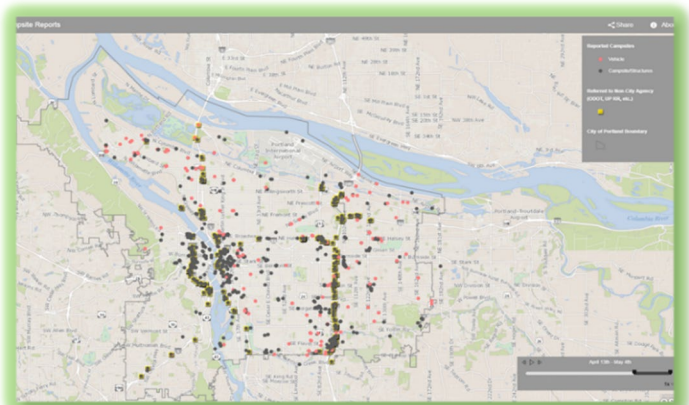



Homelessness/Urban Camping Impact Reduction Program Update:

Last week we cleaned the following posted locations*:

- NW 3rd and NW burnside/Couch
- NW 4th and NW Flanders
- NW 15th and Everett
- NW 17th and NW Flanders
- NW 14th and Thurman
- West Steel Bridge Area (x3)
- NW 7th and Glisan

- N Kerby off ramp
- N Interstate and Skidmore
- *Rosa Parks (SB On ramp)*
- *I-5 N Rosa Parks (SB Exit)*
- *N Missouri and Buffalo*

- NE Everett and NE MLK (maintenance) *
- NE 6th and Everett
- 12th St Bridge
- NE 81st and Halsey-behind soundwall and under flyover
- NE 122nd and NE Holladay-Multnomah
- NE 22nd and Hoyt
- NE Sandy and NE Randall
- I-205 MUP S. Of NE. Sandy

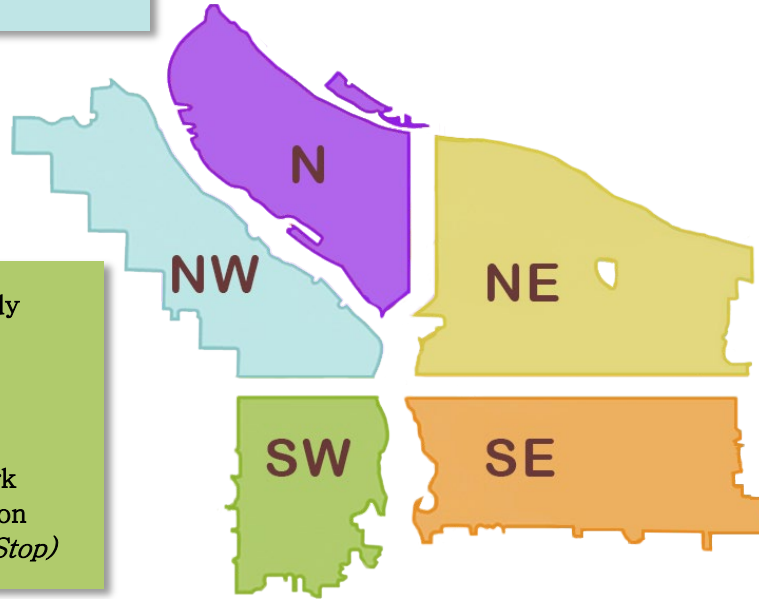

- SW Sheridan and Moody
- SW 6th and SW Pine
- SW Park/Oak and W Burnside
- SW 9th and Alder
- SW Clifton and SW Park
- SW 13th and Washington
- *Barbur/Naito (by Bus Stop)*

**Locations written in italics indicate ODOT property to be posted by ODOT crews.*

- Greater St Francis Area-including SE 11th and SE Pine, through 9th and Stark, SE 10th and SE Washington (maintenance) *
- Morrison Bridgehead Area-MLK and Morrison/Belmont (maintenance) * include SE Alder from SE Water to SE 2nd
- Hawthorne Bridgehead Area-MLK and Madison/Hawthorne (maintenance) *
- SE 99th and SE Pine
- SE 12th and SE Alder
- SE 2/3rd and SE Ash/Ankeny
- SE Division Place and Grand (SE Ivon-maintenance) *
- SE 37th and SE Oak (Laurelhurst Park area)*
- SE 96th and Woodstock
- SE 92nd and Crystal Springs
- SE 111th and Powell
- I-205 MUP and SE Crystal Springs
- SE 7th and Stark
- SE 6th and Washington
- I-205 MUP and SE Clatsop
- SE 11th and Alder
- St. Francis
- SE MLK and Madison
- SE MLK and Yamhill
- SE Lambert Field
- SWCT N. of Flavel
- SWCT between SE 92nd and MUP
- SE 102nd and Pine
- I-205 MUP from SE Pardee to Holgate
- SWCT between SE 101st and MUP
- I-205 MUP and SE Glenwood
- SE 128th and Burnside
- SE Water and Madison
- SE 3rd and Hawthorne



This week we are cleaning the following posted locations*:

- NW Broadway and NW Naito
- Steel Bridge West Side- Near Day Storage
- Union Station-NW Broadway between NW Irving/Glisan (maintenance) *
- NW 15th from Glisan to Lovejoy
- NW 15th and Couch
- 99 W Burnside (on bridge)
- NW 4th/5th Glisan
- NW Broadway and NW Couch
- NW 1st and Flanders
- NW 1st and Glisan
- NW 15th to 16th Glisan to Johnson
- I-405 and Couch

- N Russell and N Commercial Ave along I-5 NB
- I-5 off of N Tillamook
- Grassy Area in front of R2DToo
- East end of Broadway Bridge and N Interstate
- N Larrabee and Interstate
- W side of I-5 next to 3550 N Interstate
- N Curtis and N Jessup
- *I5 Denver-Victory*
- *MLK/Marine Dr MUP*
- *N Minnesota and Ainsworth*
- *Lombard NB Exit and I-5*
- *Skidmore and I-5*
- *Failing St and I-5*

- NE Everett and NE MLK (maintenance) *
- NE 6th and Everett
- NE 8th and Schuyler
- NE 1st and Flanders
- NE 92nd and Halsey
- NE 148th and E Burnside
- I-205 MUP and NE Glisan
- NE 39th and NE Halsey
- NE 102nd Weidler
- I-205 MUP from Burnside to NE Glisan
- NE 118-120th and NE Couch
- Columbia Slough Trail E of NE 138th
- Columbia Slough Natural Area
- Cross Levee
- NE 83rd Halsey/Jonesmore
- NE 81st and Halsey-behind soundwall and under flyover
- NE 47th Ave offramp I-84
- Gateway Greens

**Locations written in italics indicate ODOT property posted by ODOT*

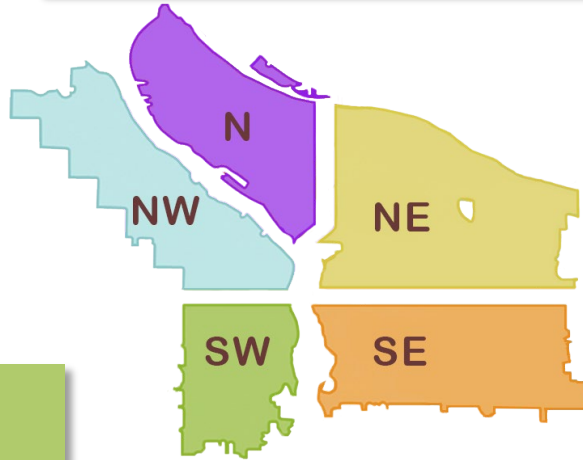

- SW Naito under the Morrison Bridge
- SW Naito and SW Madison
- SW 6th and SW Pine
- SW Park/Oak and W Burnside
- SW Park and Columbia
- SW 1st and SW Morrison
- SW 11th and Jefferson
- SW 1st and Ash-Ankeny
- SW 4th and Taylor
- Greater Jefferson Area (SW Clay to SW Main, SW 13th to SW Park and SW 13th from Salmon to Market)
- SW Ankeny and SW Park
- MUP between SW Montgomery and 18th
- NB Capitol Hwy On-Ramp
- Willamette Park
- *Barbur/Slavin at I-5*
- **SW Barbur -South of Parkhill Dr*

- Foster Flood Plains
- I-205 MUP from SWCT to SE 92nd
- I-205 MUP and SE Harold
- I-205 MUP and SE Steele
- I-205 MUP and SE Bush
- I-205 MUP and SE Yamhill
- I-205 MUP SE Flavel to Mt. Scott
- SE 92nd near Mt. Scott
- I-205 MUP from SE 92nd to Mt. Scott
- I-205 MUP near SE Gladstone
- I-205 MUP near SE Powell
- I-205 MUP near SE Grant
- SE Water and Stark
- I-205 MUP near SE Liebe St
- NB Division off ramp I-205
- SWCT between I-205 MUP and SE 101st
- Under Burnside overpass at I-205
- NB I-205 at SE Powell
- SE 99th and Pine

- SE 37th and SE Oak (Laurelhurst Park area)*
- SE Division Place and Grand (SE Ivon-maintenance) *
- SE Lincoln/Division Between SE Grand/MLK and SE 6th
- Morrison Bridgehead Area- MLK and Morrison/Belmont (maintenance) * include SE Alder from SE Water to SE 2nd
- Greater St Francis Area- including SE 11th and SE Pine, through 9th and Stark, SE 10th and SE Washington (maintenance) *
- Hawthorne Bridgehead Area- MLK and Madison/Hawthorne (maintenance) *
- Eastbank Esplanade
- SE 12th and SE Alder
- SE 8th and Harrison (Substation)
- SE 6th and SE Stark
- SE 8th and Division Pl
- SE Barbara Welch and SE Foster
- I-205 MUP S. of SWCT



The following locations have been identified for cleanup and are to be posted in the following weeks*:

- Union Station (maintenance)- NW Broadway between NW Irving/Glisan*
- NW Broadway and NW Naito
- Steel Bridge West Side-Near Day Storage
- NW 15th from Glisan to Lovejoy

- N Mississippi and N Monroe
- Peninsula Crossing Trail
- N Vancouver at Columbia Slough
- N Williams and N Broadway
- N Interstate and N Harding Ave
- N Kerby and Russell
- Heron Lake at N Force Ave
- *Delta Park (ODOT)*
- *N Union Ct and MLK*

- NE Everett and NE MLK (maintenance)*
- NE 6th and Everett
- Rocky Butte
- NE 95th and NE Sandy
- NE 37th and Sandy/I-84
- NE 100th and Weidler/Halsey
- NE 99th and NE Sandy
- NE 6th and NE Clackamas
- NE 16th and NE Sandy
- NE 16th and Irving (I-84)
- NE 92nd and NE Killingsworth
- NE 92nd and Sandy (SAN Lot)
- NE 109 and NE Halsey
- NE 57th and Prescott
- NE 102nd and NE Frontage Rd
- NE 93rd and NE Prescott
- NE 95th and NE Sandy

- SW 1st and SW Morrison
- SW Naito under the Morrison Bridge
- SW Naito and SW Madison
- SW 6th and SW Pine
- SW Park/Oak and W Burnside
- SW Park and Columbia
- SW 1st and SW Ash
- Greater Jefferson
- SW 4th and Taylor
- SW 14/15 and SW Market
- SW Highland Rd and SW Canyon Ct.
- SW Barbur and Condor

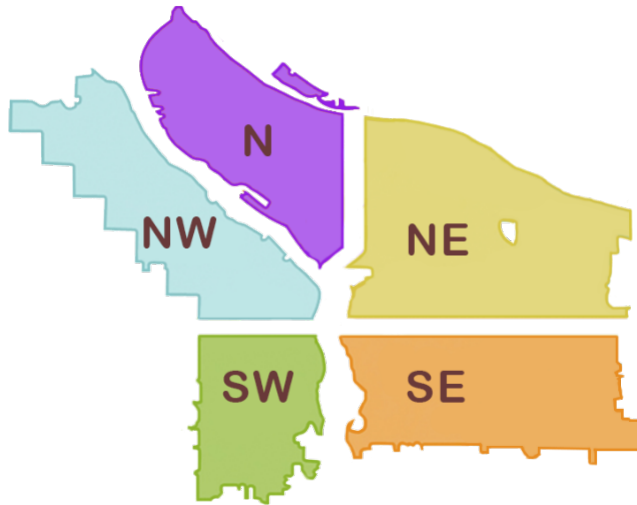

- SE Lincoln/Division Between SE Grand and SE 6th
- Greater St Francis Area-including SE 11th and SE Pine, SE 10th and SE Washington (maintenance)*
- Morrison Bridgehead Area-MLK and Morrison/Belmont (maintenance) * include SE Alder from SE Water to SE 2nd
- Hawthorne Bridgehead Area-MLK and Madison/Hawthorne (maintenance)*
- SE Lincoln/Division Between SE Grand/MLK and SE 6th
- SE Division Place and Grand (SE Ivon-maintenance)*
- SE 37th and SE Oak (Laurelhurst Park area)*
- SE 174th and Jenne
- Eastbank Esplanade
- SE 12th and SE Alder
- SE 8th and Harrison (Substation)

- SE 82nd and SE Bush
- SE 82nd and SE Rhone
- SE 89th and Crystal Springs
- SE 124th and SE Powell
- SE 17th and Powell
- SE 94th and SE Grant
- SE 83rd and Duke
- SE 35th and SE Yamhill
- SE 136th and Reedway
- SE 148th and Division
- SE 95th and SE Foster
- SE McLoughlin and SE Milwaukie
- SE 43rd and SE Main
- SWCT Near SE 130th
- SE McLoughlin and Tacoma
- SE 84th and SE Bush
- SE 77th and SE Mitchell

***This list will be added to throughout the week**

**Locations written in italics indicate ODOT property posted and cleaned by ODOT crews.*