



CITY OF PORTLAND

WEEKLY CAMPSITE REPORT

June 3 – June 9, 2019

Update: This report format will be changing soon. The Homelessness and Urban Camping Impact Reduction Program (HUCIRP) is transitioning to a new workflow management system and the format of this report will be changing over the next several months.

This week we received:

909 new campsite reports identifying roughly 215 campsites throughout the City. Of these reports:

- 165 were reports of people living in vehicles

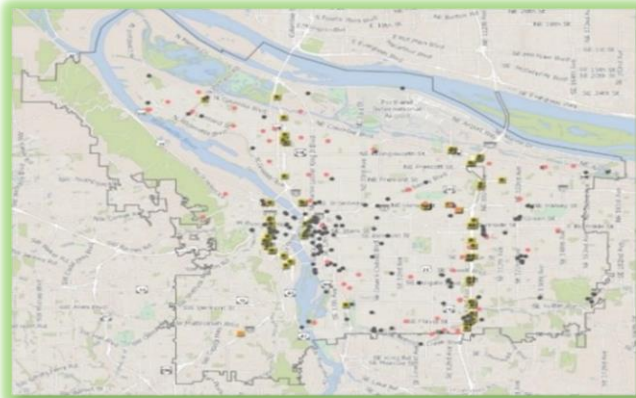

CLICK ON THE MAP ABOVE TO SEE ALL LOCATIONS REPORTED LAST WEEK

CLICK ON THE MAP BELOW TO SEE ALL LOCATIONS REPORTED IN THE LAST 12 WEEKS

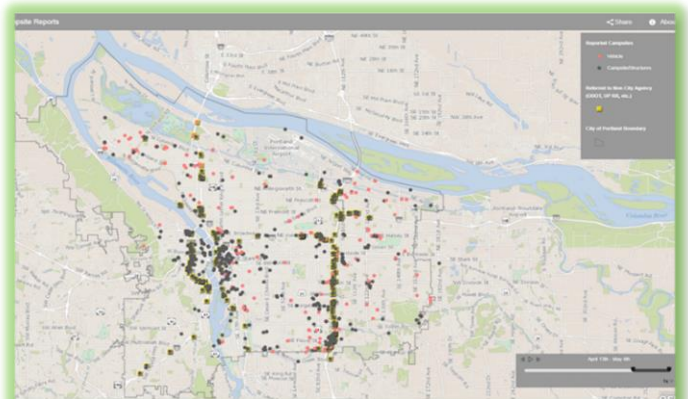



Homelessness/Urban Camping Impact Reduction Program Update:

Last week we cleaned the following posted locations*:

- Steel Bridge West Side–Near Day Storage
- NW 17th and Raleigh
- NW 18th from NW Salmon to NW Morrison
- NW Broadway and NW Naito
- NW 29th and Industrial
- West Steel Bridge
- NW 15th and Raleigh
- NW 10th and Irving

- N Vancouver at Columbia Slough
- N Kerby near N Ross
- Cathedral Park
- Swan Island Boat Ramp
- N Richmond and N Crawford
- N Wabash and N Russet
- N Minnesota and N Kilpatrick
- *I-5 Ainsworth*
- *I-5 Fremont*
- *I-5 Skidmore and Going*
- *I-5 Skidmore–Shaver*

- NE Grand and NE Lloyd
- NE 6th and Everett
- NE Everett and NE MLK (maintenance) *
- Rocky Butte North
- Columbia Slough at NE 109th
- NE 122nd and Oregon
- NE 6th and NE Clackamas
- NE 83rd Halsey/Jonesmore
- Rocky Butte East, Top side
- NE 60th and Prescott
- NE 46th and Sandy

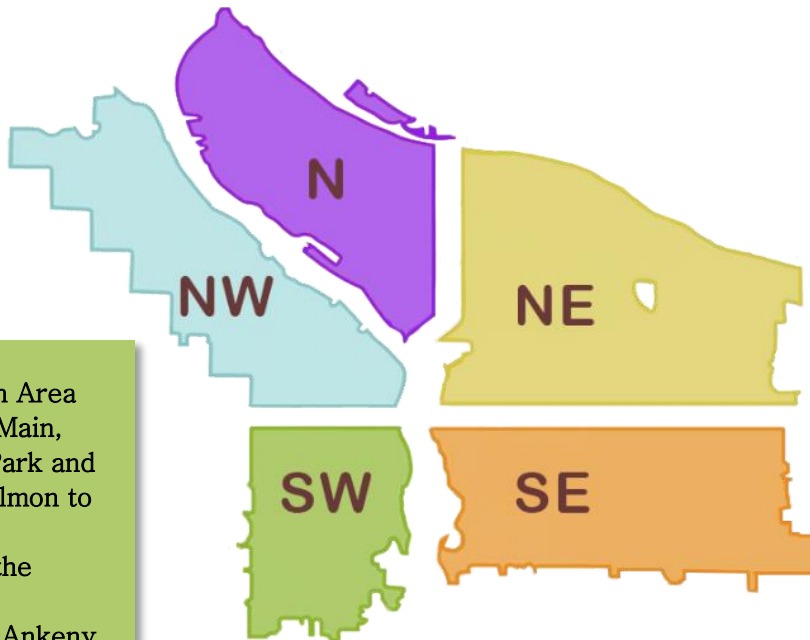

- Greater Jefferson Area (SW Clay to SW Main, SW 13th to SW Park and SW 13th from Salmon to Market) (x2)
- SW Naito under the Morrison Bridge
- SW 1st and Ash–Ankeny
- SW 1st and SW Morrison
- SW Naito and SW Madison
- SW Park/Oak and W Burnside
- SW Park and Columbia
- SW 6th and SW Broadway
- SW Broadway and SW Clay/Market
- Walking Path behind 2020 SW Broadway
- I-405 12th Ave Offramp
- SW 6th and Pine
- SW 13th and Main
- SW 13th and Taylor
- SW Naito and Madison
- SW 14/15 and SW Market

- SE 9th and Clay
- SE 8th and Harrison
- Morrison Bridgehead Area–MLK and Morrison/Belmont (maintenance) * include SE Alder from SE Water to SE 2nd, Water and Belmont, and offramp to MLK
- SE 37th and SE Oak (Laurelhurst Park area)*
- Eastbank Esplanade
- SE 174th and Jenne Rd
- Cedar Crossing Bridge
- SE 6th and Ivon
- SE 8–9th and Salmon
- SE 80th SE 90th and Lafayette
- SE 94th and SE Grant
- SE 82nd and Malden St
- SE 8th and Harrison
- SE 3rd and Ash
- SE 96th and Woodstock
- West end Ross Island Bridge
- SE 9th and Market
- SE 136th and Gladstone
- SE Clay and SE 8th
- SE 146th and Stark
- 531 SE 14th

**Locations written in italics indicate ODOT property to be posted by ODOT crews.*



This week we are cleaning the following posted locations*:

- Union Station–NW Broadway between NW Irving/Glisan (maintenance) *
- NW Broadway and NW Naito
- Steel Bridge West Side–Near Day Storage
- NW 15th from Glisan to Lovejoy
- NW 6th and Davis–Couch–Broadway–Everett

- N Lombard and Montana
- *Marine Dr/Union Ct*
- *I-5 Marine Dr MUP*
- *MLK/Marine Drive*
- *I-5 MLK/Marine Dr MUP*
- *N Pier 99 St under I-5*
- *I-5 Lombard SB Exit*
- *I-5 at Dekum*

- NE Everett and NE MLK (maintenance) *
- NE 6th and Everett
- NE 8th and Schuyler
- Colwood
- Columbia Slough Natural Area
- I-205 MUP under NE Sandy
- NE Glisan and I-205
- Sullivan’s Gulch NE Grand – 21st
- NE Halsey and NE 81st

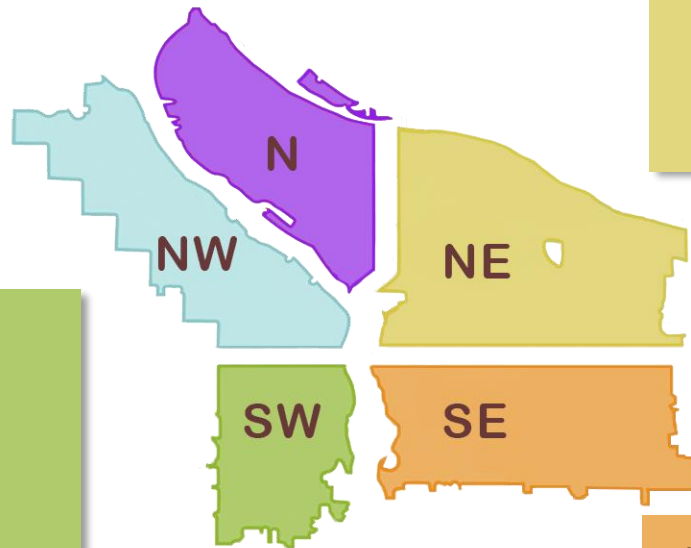

**Locations written in italics indicate ODOT property posted by ODOT*

- SW Naito under the Morrison Bridge
- SW Naito and SW Madison
- SW 6th and SW Pine
- SW Park/Oak and W Burnside
- SW Park and Columbia
- SW 1st and SW Morrison
- SW 11th and Jefferson
- SW 1st and Ash–Ankeny
- SW 4th and Taylor
- Greater Jefferson Area (SW Clay to SW Main, SW 13th to SW Park and SW 13th from Salmon to Market)
- SW 18th from SW Salmon to SW Morrison
- SW 18th and SW Columbia/Jefferson (Collins Circle)
- SW Harbor and SW Sheridan
- SW Jefferson Property
- *99W–SW 26th and Barbur Ct.*
- *SW Barbur –South of Parkhill Dr*
- *99W 26th/Barbur Ct*

- SE 96th and Main–Market
- SE 96th and Market–Lincoln
- SWCT near SE 92nd
- I-205 MUP near Foster
- I-205 MUP between SE Steele and Insley
- I-205 MUP near SE Mitchell
- I-205 MUP near SE Holgate
- SE Bush near SE 94th
- SE 80th – 81st and Rhine
- I-205 MUP near SE Powell
- SE 9th and Mall
- Eastbank Esplanade
- SE 12th and SE Alder
- SE 8th and Harrison
- SE 3rd from Ash to Madison
- SE 148th and Division
- SE Powell and SE 136th
- SE 127th Pl and SE Powell
- SE Center Ct and SE 97th Ave
- SE 84th and Powell/Rhine
- SE Bush St. and SE 84th
- SE Powell and SE 58th
- SWCT near I-205

- SE 6th and Ivon
- SE 37th and SE Oak (Laurelhurst Park area)*
- SE Division Place and Grand (SE Ivon–maintenance, including Taggart Shaft) *
- SE Lincoln/Division Between SE Grand/MLK and SE 6th
- Morrison Bridgehead Area–MLK and Morrison/Belmont (maintenance) * include SE Alder from SE Water to SE 2nd, ODOT Water and Belmont, and behind the off-ramp to MLK
- Greater St Francis Area–including SE 11th and SE Pine, through 9th and Stark, SE 10th and SE Washington (maintenance) *
- Hawthorne Bridgehead Area–MLK and Madison/Hawthorne (maintenance) *



The following locations have been identified for cleanup and are to be posted in the following weeks*:

- NW Broadway and NW Naito
- Steel Bridge West Side–Near Day Storage
- Union Station (maintenance)–NW Broadway between NW Irving/Glisan*
- NW 15th from Glisan to Lovejoy
- NW 18th from NW Salmon to NW Morrison
- I-405 and Couch
- NW 15th–16th and Johnson to Glisan

- N Clarendon Ave and N Columbia Ct
- Near 10400 N Expo Rd
- Peninsula Crossing Trail
- N Vancouver at Columbia Slough
- N Williams and N Broadway
- N Interstate and N Harding Ave
- N Kerby and Russell
- *I-5 and Rosa Parks*

- NE 6th and Everett
- NE Everett and NE MLK (maintenance)*
- NE 37th and Sandy/I-84
- I-205 and E Burnside
- NE 100th and Weidler/Halsey
- NE Going and NE Going Ct
- NE Cesar Chavez and Sandy
- NE Hancock and NE Victoria
- NE 92nd and NE Killingsworth
- NE Grand and NE Halsey
- NE 102nd and NE Frontage Rd
- NE 93rd and NE Prescott
- NE 95th and NE Sandy

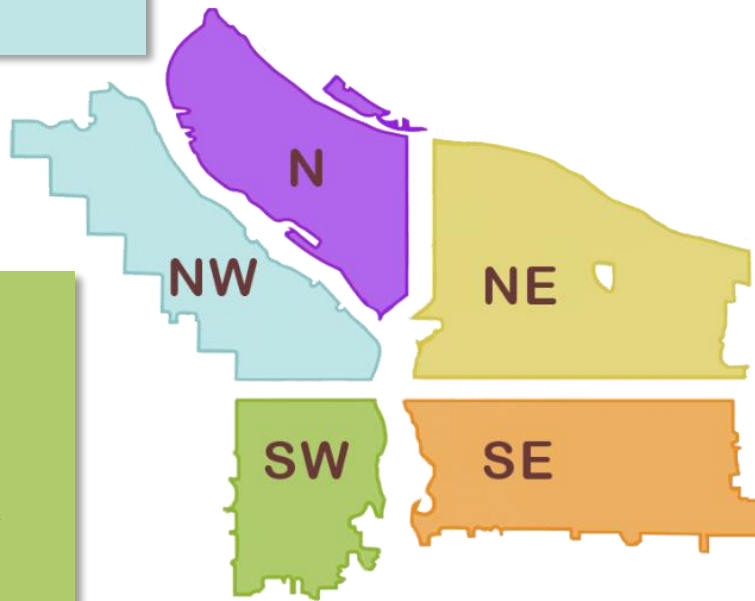

- SW Naito under the Morrison Bridge
- SW Naito and SW Madison
- SW 1st and SW Morrison
- SW 6th and SW Pine
- SW Park/Oak and W Burnside
- SW Park and Columbia
- SW 1st and SW Ash
- Greater Jefferson
- SW 4th and Taylor
- SW Highland Rd and SW Canyon Ct.
- I-405 12th Ave Offramp

- SE Lincoln/Division Between SE Grand and SE 6th
- Greater St Francis Area–including SE 11th and SE Pine, SE 10th and SE Washington (maintenance)*
- Morrison Bridgehead Area–MLK and Morrison/Belmont (maintenance) * include SE Alder from SE Water to SE 2nd
- Hawthorne Bridgehead Area–MLK and Madison/Hawthorne (maintenance)*
- SE Lincoln/Division Between SE Grand/MLK and SE 6th
- SE Division Place and Grand (SE Ivon–maintenance)*
- SE 12th and SE Alder
- SE 8th and Harrison
- SE 6th and Ivon

- SE 37th and SE Oak (Laurelhurst Park area)*
- Eastbank Esplanade
- SE Grand and SE Harrison
- SE 92nd and Tenino Ct
- I-205 and I-84 Interchange
- SE 83rd and Duke
- I-205 NB Onramp at SE Foster
- SE 86th and SE Powell
- SE 95th and SE Foster
- SE McLoughlin and SE Milwaukie
- SE 43rd and SE Main
- SE 99th and Pine
- SE McLoughlin and Tacoma
- SE 84th and SE Bush
- SWCT Near SE 130th

***This list will be added to throughout the week**

**Locations written in italics indicate ODOT property posted and cleaned by ODOT crews.*