



# CITY OF PORTLAND

## WEEKLY CAMPSITE REPORT

June 24 – June 30, 2019

Update: This report format will be changing soon. The Homelessness and Urban Camping Impact Reduction Program (HUCIRP) is transitioning to a new workflow management system and the format of this report will be changing over the next several months.

### This week we received:

**1096** new campsite reports identifying roughly 225 campsites throughout the City. Of these reports (please note that 142 of these reports were submitted by 3 individuals):

- 185 were reports of people living in vehicles

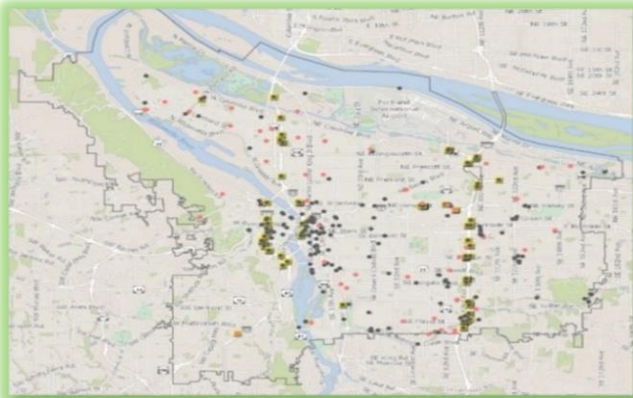

**CLICK ON THE MAP ABOVE TO SEE ALL LOCATIONS REPORTED LAST WEEK**

**CLICK ON THE MAP BELOW TO SEE ALL LOCATIONS REPORTED IN THE LAST 12 WEEKS**

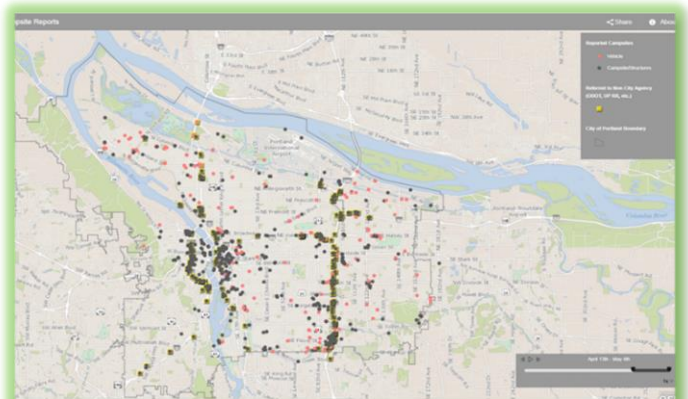



# Homelessness/Urban Camping Impact Reduction Program Update:

Last week we cleaned the following posted locations\*:

- NW Naito and Broadway
- NW 5th from Glisan to Flanders

- BES–Swan Island Boat Ramp
- *I-5 Rosa Parks SB Exit (Freeway side of sound wall)*
- *I-5 Failing (W)*
- *I-5 Denver/Victory NB Exit*
- *I-5 Jantzen Beach NB Exit*
- *I-5 Shaver/Skidmore (SE)*

- NE 122nd and NE Davis
- Columbia Slough Natural Area (NE 138th)
- NE 122nd and Oregon
- NE 39th and Halsey
- Columbia Slough Trail
- NE 33rd and Marine Drive
- NE 72nd and Failing
- NE 148th and Halsey
- 1500 NE 147th

*\*Locations written in italics indicate ODOT property to be posted by ODOT crews.*

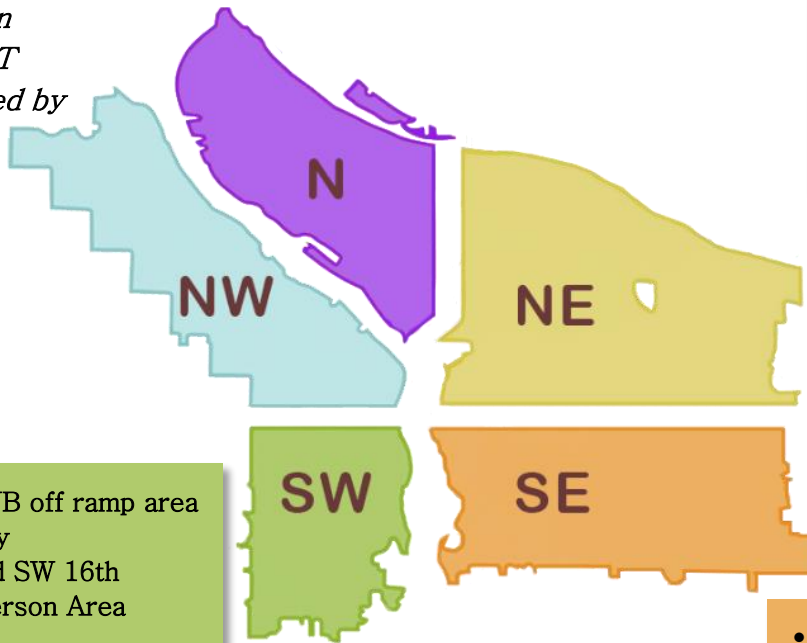

- SW 12th I-405 NB off ramp area
- SW 10th and Clay
- SW Columbia and SW 16th
- Greater SW Jefferson Area
- SW 1st and Ash

- SE MLK and Oak
- SE 17th and Powell
- Avalaon Park (19th and Division)
- SE 11th and Alder
- SE Water and Belmont
- SE 1st and Oak
- SE 17th and Tibbets
- SE 9th and Mall
- SE 12th and SE Alder
- SE 1st and Oak
- SE 6th and Ivon

- SE 96th and Woodstock
- Tideman Johnson Natural Area
- SE 96th and Market–Lincoln
- SE 96th and Main–Market
- SE 96th and Main
- SWCT–MUP to SE 92nd
- SE 34th and Francis
- I-205 and Foster



## This week we are cleaning the following posted locations\*:

- I-405 SB and NB under Glisan
- NW Broadway and NW Naito
- NW 6th ave to NW 4th ave and Davis
- NW Park and Couch
- NW 18th and Hoyt
- Union Station
- NW Broadway and NW Naito
- Steel Bridge West Side
- NW 15th from Glisan to Lovejoy

- Peninsula Crossing Trail – Columbia to Lombard
- N Larrabee and Hancock

- NE 102nd and Weidler
- NE 92nd and Sandy
- NE 80–81st and Clackamas
- NE Halsey and NE 81st
- Cross Levee
- Colombia Slough Natural Area
- NE 89th to 92nd and Killingsworth
- NE Wheeler and Multnomah
- NE 82nd and Broadway

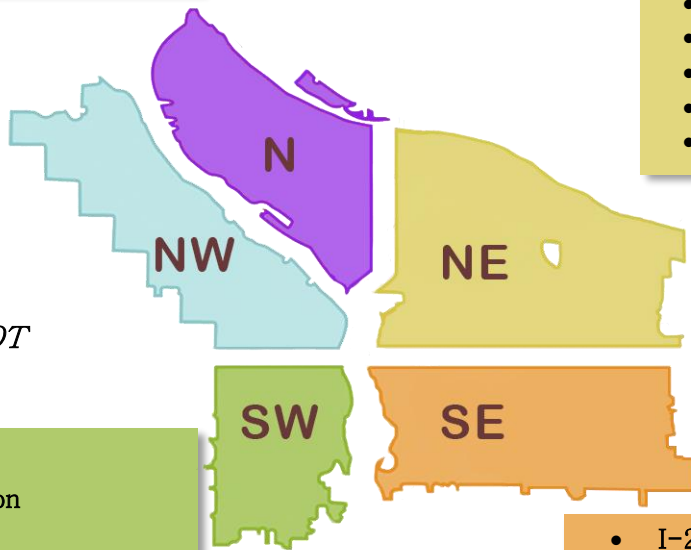

*\*Locations written in italics indicate ODOT property posted by ODOT*

- SW Morrison Area
- SW Naito and SW Madison
- SW 6th and SW Pine
- SW Park/Oak and W Burnside
- SW 1st and Ash–Ankeny
- SW 4th and Taylor
- Greater Jefferson Area
- SW 18th from Salmon to Morrison
- SW Naito and SW Madison
- SW 1st and Ash
- SW 18th from Market and Montgomery
- SW Jefferson and Murray
- SW 3rd and Oak
- SW 10th and SW Clifton
- SW 14th and W Burnside

- SE 9th and Clay
- SE 6th and Pine
- SE 1st and Oak
- SE 6th and Ivon
- SE Division Place and Grand
- East Morrison Bridgehead Area
- Hawthorne Bridgehead Area
- Eastbank Esplanade
- SE 8th and Harrison (Substation)

- I-205 N bound off ramp to SE Foster
- I-205 MUP under NE Sandy
- SE 80th – 82nd and Rhine
- SE 96th and Cora (ODOT property)
- SE 92nd and Crystal Springs to Cooper
- SWCT from MUP to SE 101st
- SE Foster at I-205
- I-205 Division North offramp
- I-205 and I-84 Interchange
- I-205 MUP from SE Holgate to Harold
- SE 102nd and Cherry Blossom
- I-205 MUP and Powell
- SE 61st–62nd and Powell
- SE 79th and Powell
- SWCT from MUP to SE 92nd
- I-205 MUP from SE 92nd to Cooper
- SE Flavel from 92nd to Knapp
- I-205 MUP from Clatsop to Flavel
- SE 37th and SE Oak (Laurelhurst Park area)
- Greater St Francis Area
- SE 12th and Alder
- SE Milwaukie and Schiller



The following locations have been identified for cleanup and are to be posted in the following weeks\*:

- Union Station
- NW Broadway and NW Naito
- Steel Bridge West Side
- NW 15th from Glisan to Lovejoy
- NW Broadway between Irving/Glisan

- N Smith and N Trumbull
- Peninsula Crossing Trail
- N Vancouver at Columbia Slough
- N Interstate and N Harding Ave
- N Kerby and Russell
- Near 10400 N Expo Rd
- N Hancock and N Victoria

- NE Everett and NE MLK
- NE 37th and Sandy/I-84
- Rocky Butte Natural Area
- Near 1935 NE Prescott St
- NE 89th to 92nd and NE Killingsworth (north and south side of Killingsworth)
- NE Broadway and NE 82nd
- 205 MuP and NE Sandy
- NE 29th and Hoyt St (Oregon Park)

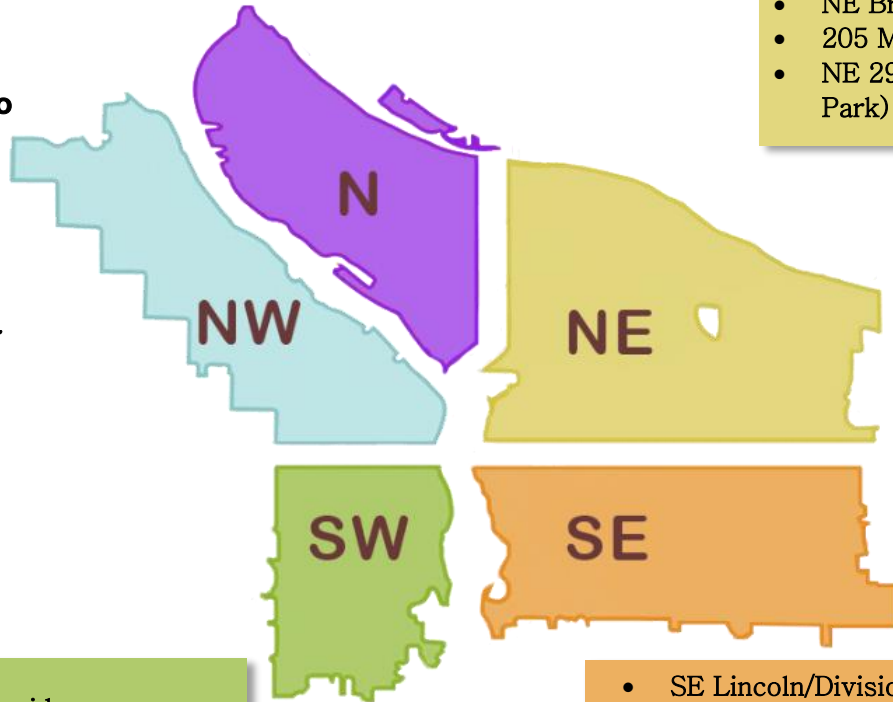

**\*This list will be added to throughout the week**

*\*Locations written in italics indicate ODOT property posted and cleaned by ODOT crews.*

- SW 14th and W Burnside
- SW 1st and I 405
- SW 1st and SW Morrison
- SW Naito under the Morrison Bridge
- SW Naito and SW Madison
- SW 6th and SW Pine
- SW Park/Oak and W Burnside
- SW Park and Columbia
- Greater Jefferson
- SW 4th and Taylor
- SW 18th from Salmon to Morrison
- SW College and Cardinell
- SW 1st and SW Ash - Ankeny Fire Station #1
- Between SW 6th and SW Broadway on I-405 NB r/w and trail area

- SE Lincoln/Division from Grand and 6th
- Greater St Francis Area
- Morrison Bridgehead Area
- Hawthorne Bridgehead Area
- SE Lincoln/Division from Grand to MLK
- SE Division Place and Grand
- SE 37th and SE Oak (Laurelhurst Park area)
- ODOT-Eastbank

- I-205 and E Burnside
- I-205 NB Division st Offramp (east side)
- 205 MuP @SE Knapp
- East side of I-205, north of Tenino Ct and south of SE Flavel
- SE 92nd and Tenino Ct
- SE 82nd and Flavel
- SE 102nd and Pine
- Foster Flood Plain
- SE 95th and SE Foster
- I-205 NB Offramp @SE Powell
- SWCT Near SE 130th