



CITY OF PORTLAND

WEEKLY CAMPSITE REPORT

July 1 – July 7, 2019

Update: This report format will be changing soon. The Homelessness and Urban Camping Impact Reduction Program (HUCIRP) is transitioning to a new workflow management system and the format of this report will be changing over the next several months.

This week we received:

924 new campsite reports identifying roughly 225 campsites throughout the City. Of these reports:

- 152 were reports of people living in vehicles

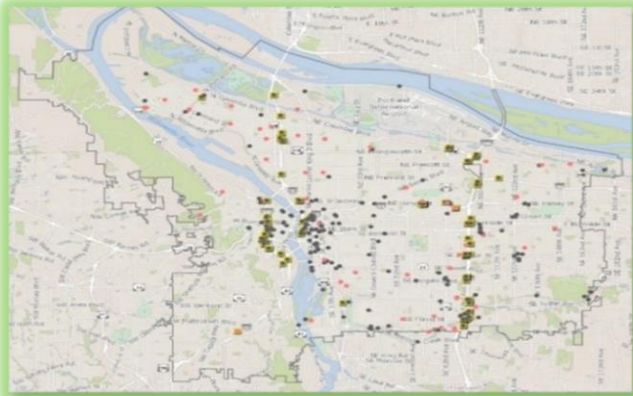

CLICK ON THE MAP ABOVE TO SEE ALL LOCATIONS REPORTED LAST WEEK

CLICK ON THE MAP BELOW TO SEE ALL LOCATIONS REPORTED IN THE LAST 12 WEEKS

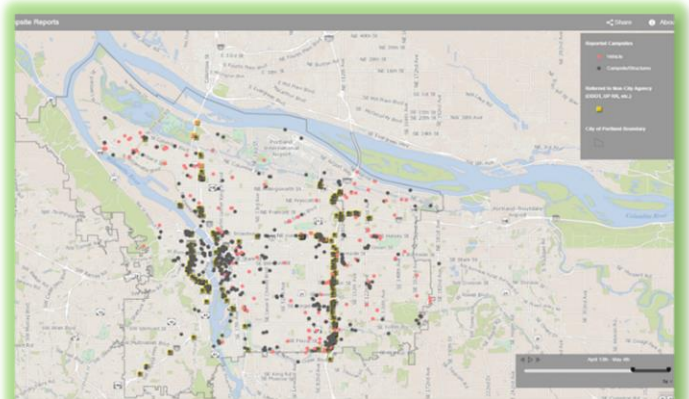



Homelessness/Urban Camping Impact Reduction Program Update:

Last week we cleaned the following posted locations*:

- NW Park and Couch
- NW Broadway and NW Naito
- NW 4th/6th and Davis

- N Interstate and Victory

- NE 7th and NE Davis
- NE 6th and Everett
- NE 38th and NE 38th Pl
- NE 89th to 92nd and Killingsworth
- NE 102nd and Weidler
- NE 92nd and Sandy
- I-205 MUP under NE Sandy
- NE 80/81st and Clackamas

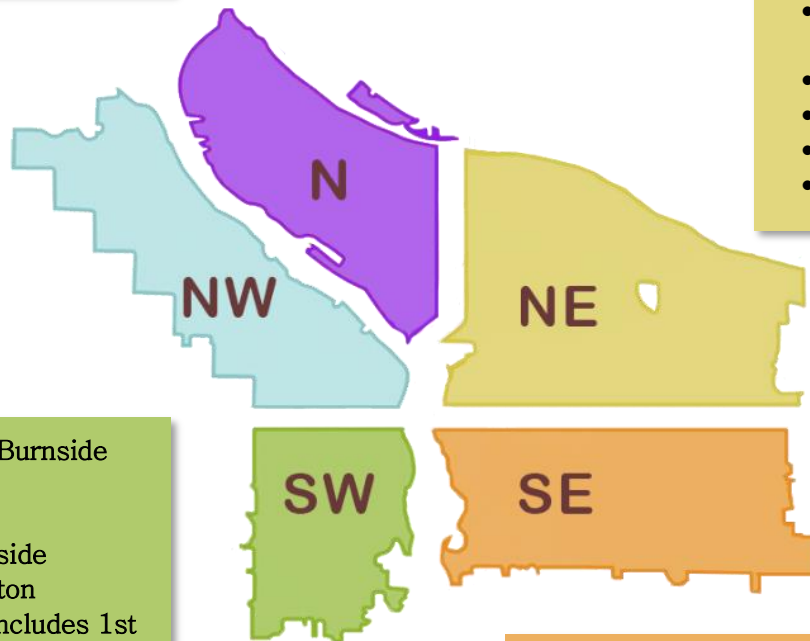

- SW Park/Oak and W Burnside
- SW 4th and Taylor
- SW 3rd and Oak
- SW 14th and W Burnside
- SW 10th and SW Clifton
- SW Morrison Area (Includes 1st and Morrison to Naito and Oak including under the Morrison overpass on Naito)
- SW Naito and SW Madison
- SW 1st and Ash
- SW 10th and Clifton
- SW 18th b/t Market and Montgomery
- SW Jefferson and Murray

- SE 6th and Pine (x2)
- SE 11th and Morrison
- SE 1st and Oak
- SE 37th and SE Oak (Laurelhurst Park area)*
- SE 12th and SE Alder
- Eastbank Esplanade
- SE 6th and Ivon (x2)
- SE 102nd and Cherry Blossom
- I-205 MUP and Powell
- SE 61st-62nd and Powell
- SE 122nd and Rhone
- I-205 Division North offramp
- SE 21st and Powell
- SE 79th and Powell
- SWCT from MUP to SE 101st
- SE Foster at I-205
- I-205 and I-84 Interchange
- I-205 NB offramp to SE Foster
- SE Milwaukie and Schiller
- SE 80th/82nd and Rhine
- SE 6th and Ivon
- SE 1st and Oak
- SE 82nd and Flavel



This week we are cleaning the following posted locations*:

- Union Station–NW Broadway between NW Irving/Glisan (maintenance) *
- NW Broadway and NW Naito
- Steel Bridge West Side–Near Day Storage
- NW 15th from Glisan to Lovejoy
- NW 18th and Hoyt
- NW 19th Ave down to NW 15th Av, NW Raleigh St up to NW Thurman St
- NW 6th and Davis/Broadway

- N Larrabee and Hancock
- Peninsula Crossing Trail–Columbia to Lombard
- N Hunt Between Albina and Kerby
- Pittman Hydro park

- NE Everett and NE MLK (maintenance) *
- NE 6th and Everett
- NE 8th and Schuyler
- NE Halsey and NE 81st
- Cross Levee
- Colombia Slough Natural Area
- I-205 MUP from NE Burnside to Glisan
- I-205 MUP from NE Glisan to Halsey
- I-205 MUP from NE Halsey to Fremont
- I-205 MUP from NE Fremont to Sandy
- I-205 MUP from NE Sandy to Airport Wy
- I-205 MUP from NE Airport to Marine Dr
- NE 97th and Davis
- NE Alderwood and Glass Plant Rd
- NE 69th and Broadway
- NE 1st and Lloyd
- NE 8th and Schuyler
- NE 7th and NE Davis
- NE Everett and NE MLK
- NE 6th and Everett

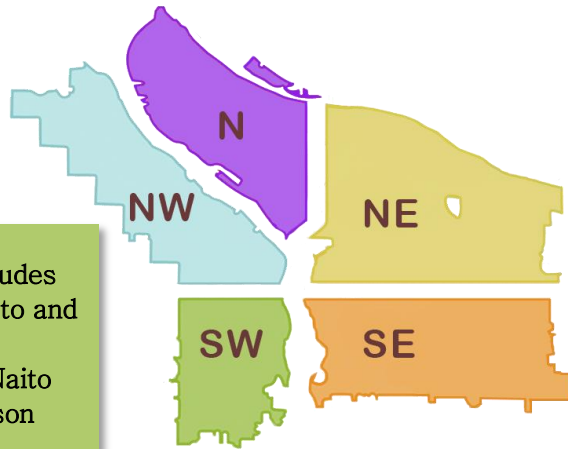

- SW Morrison Area (Includes 1st and Morrison to Naito and Oak including under the Morrison overpass on Naito)
- SW Naito and SW Madison
- SW 6th and SW Pine
- SW Park/Oak and W Burnside
- SW 1st and Ash
- SW 4th and Taylor
- Greater Jefferson Area (SW Clay to SW Main, SW 13th to SW Park and SW 13th from Salmon to Market)
- SW 18th from SW Salmon to SW Morrison
- SW 1st and I 405
- B/t SW Broadway and 6th

- SE 102nd and Pine
- SE 96th and Cora
- I-205 and SE Schiller
- SWCT from MUP to SE 101st
- I-205 MUP from Cooper to Harold
- I-205 MUP SE Holgate to Powell
- I-205 MUP SE Powell to Division
- SE 57th and Powell
- I-205 MUP SE Division to Washington
- SE 75th and Powell
- I-205 MUP from SE Washington to Burnside
- SE 124th and Powell
- I-205 MUP from SE Holgate to Harold
- I-205 SB onramp at Woodstock
- SE 61st/66th and Powell
- SE 97th/99th and Pine
- SE 96th and Main
- SE 8th and Harrison
- SE 9th and Clay

- SE 6th and Ivon
- SE 37th and SE Oak (Laurelhurst Park area)*
- SE Division Place and Grand (SE Ivon–maintenance, including Taggart Shaft) *
- SE Lincoln/Division Between SE Grand/MLK and SE 6th (PBOT and BES)
- East Morrison Bridgehead Area–MLK and Morrison/Belmont (maintenance) * include SE Alder from SE Water to SE 2nd, ODOT Water and Belmont, and behind the off–ramp to MLK
- Greater St Francis Area–including SE 11th and SE Pine, through 9th and Stark, SE 10th and SE Washington (maintenance) *
- Hawthorne Bridgehead Area–MLK and Madison/Hawthorne (maintenance) *
- Eastbank Esplanade
- SE 12th and SE Alder
- Eastbank Esplanade underneath Burnside Bridge
- SWCT from MUP to SE 92nd
- I-205 MUP from SE 92nd to Cooper
- SE Flavel from 92nd to Knapp
- I-205 MUP from SE Clatsop to Flavel
- I-205 and I-84 Interchange
- SE 92nd and Crystal Springs/Cooper



The following locations have been identified for cleanup and are to be posted in the following weeks*:

- NW Broadway and NW Naito
- Steel Bridge West Side-Near Day Storage
- Union Station (maintenance)-NW Broadway between NW Irving/Glisan*
- NW 15th from Glisan to Lovejoy
- NW 4th-6th from Glisan to Burnside

- Near 1935 N Prescott St
- Near 10400 N Expo Rd
- N Vancouver at Columbia Slough
- Ramsey Lake
- N 33rd and Lombard

- NE Everett and NE MLK (maintenance)*
- NE 6th and Everett
- NE 92nd and Halsey
- NE 37th and Sandy/I-84
- Rocky Butte Natural Area
- NE 89th to 92nd and NE Killingsworth
- NE Broadway and NE 82nd
- 205 MUP and NE Sandy
- NE 102nd and Weidler
- 2900 NE Hoyt St (Oregon Park)
- NE Hancock and NE Victoria

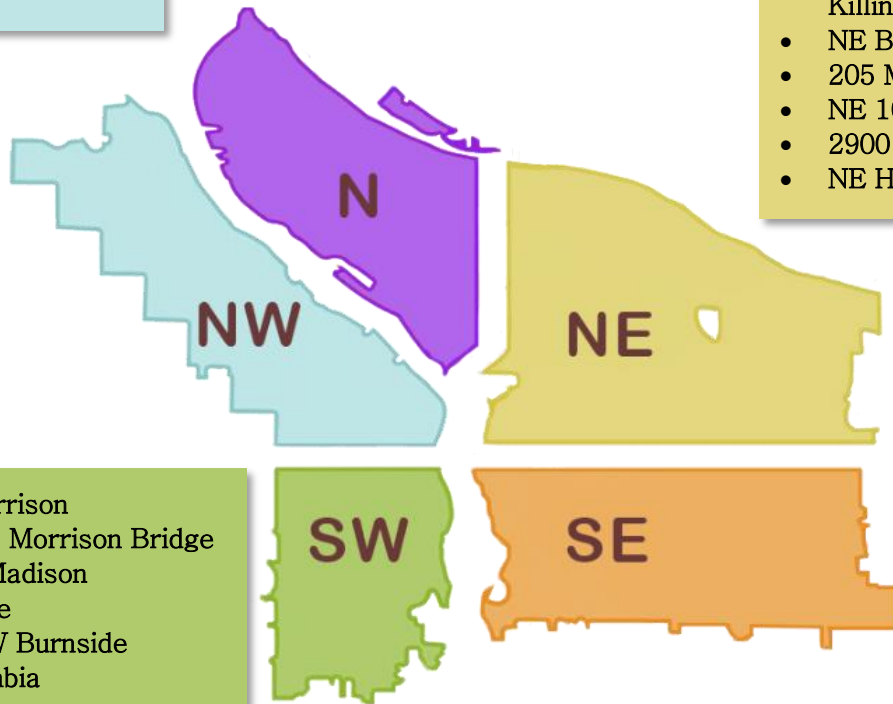

- SW 1st and SW Morrison
- SW Naito under the Morrison Bridge
- SW Naito and SW Madison
- SW 6th and SW Pine
- SW Park/Oak and W Burnside
- SW Park and Columbia
- SW 1st and SW Ash
- Greater Jefferson
- SW 4th and Taylor
- SW 18th from SW Salmon to SW Morrison
- SW Water and Sherman (International School)
- I-405 Offramp near SW Montgomery
- SW Barbur and SW I-5

- SE Lincoln/Division Between SE Grand and SE 6th
- Greater St Francis Area-including SE 11th and SE Pine, SE 10th and SE Washington (maintenance)*
- Morrison Bridgehead Area-MLK and Morrison/Belmont (maintenance) * include SE Alder from SE Water to SE 2nd
- Hawthorne Bridgehead Area-MLK and Madison/Hawthorne (maintenance)*
- SE Division Place and Grand (SE Ivon-maintenance)*
- SE 37th and SE Oak (Laurelhurst Park area)*
- SE Lincoln/Division Between SE Grand/MLK and SE 6th
- Eastbank Esplanade
- SE 12th and SE Alder
- SE 8th and Harrison
- SE 6th and Ivon
- SE 8th and Taylor
- SE 22nd and Powell
- I-205 and E Burnside
- Foster Flood Plain
- I-205 NB Division St Offramp (east side)
- East side of I-205, north of Tenino Ct and south of SE Flavel

- 99/SE Mcloughlin at SWCT
- I-205 NB Offramp at SE Powell
- SE 174th and SE Circle Ave
- SE 92nd and Tenino Ct
- 205 MUP at SE Knapp
- SE 123rd and Powell
- SE 95th and SE Foster
- SE 7th and SE Stark
- SE Holgate and SE 80th-82nd
- SE Mcloughlin and Milwaukie
- I-205 near SE Center Ct