



CITY OF PORTLAND

WEEKLY CAMPSITE REPORT

August 12 – August 18, 2019

Last week, the Homelessness and Urban Camping Impact Reduction Program (HUCIRP):

- Posted and cleaned 86 campsites.
- Completed approximately 433 assessments—engaging with people living in camps, collecting garbage and biohazardous materials, and coordinating with service providers.

This week we received:

1143 new campsite reports identifying 226 active campsites throughout the City.

Of these reports:

- 179 were reports of people living in vehicles.

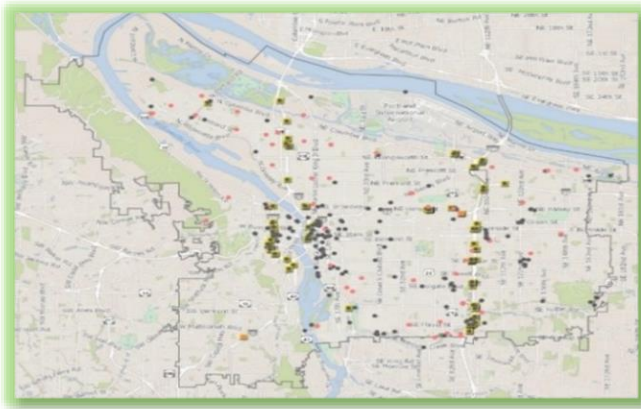

CLICK ON THE MAP ABOVE TO SEE ALL LOCATIONS REPORTED LAST WEEK

CLICK ON THE MAP BELOW TO SEE ALL LOCATIONS REPORTED IN THE LAST 12 WEEKS

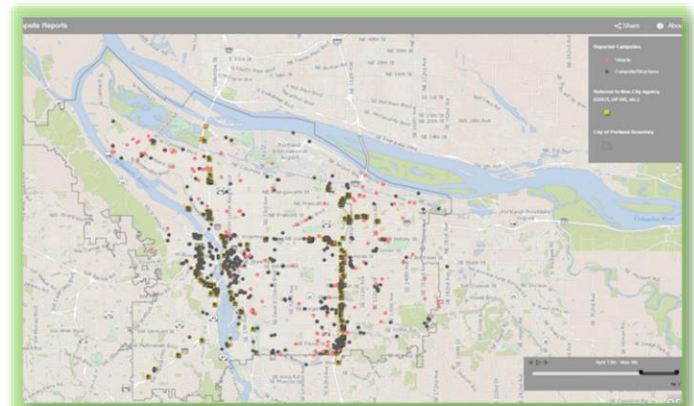



Homelessness/Urban Camping Impact Reduction Program Update:

Last week we cleaned the following posted locations*:

- NW 19th and Hoyt
- NW 20th and Upshur
- NW 16 from Irving to Burnside
- NW Broadway and NW Naito
- NW 6th and Davis
- NW 3rd and Davis
- NW 3rd and NW Burnside
- NW Naito and Couch
- NW 4th to 5th and Hoyt
- NW Hoyt from 19th to 21st
- NW 20th and Thurman
- NW 15th and Raleigh
- NW 23rd and I-405

- Madrona Park
- I-5 N at Lombard
- Peninsula Crossing (Columbia to Lombard)
- N Interstate and Larrabee
- N Columbia and Clarendon

- NE Everett and NE MLK (maintenance) *
- NE 3rd and Schuyler
- NE 11th and Glisan
- NE Weidler near NE 3rd
- NE 97th and Burnside
- NE 45th and Broadway
- NE 81st and Oregon
- NE 2nd and Broadway
- NE 11th and Glisan
- NE 122nd and Glisan

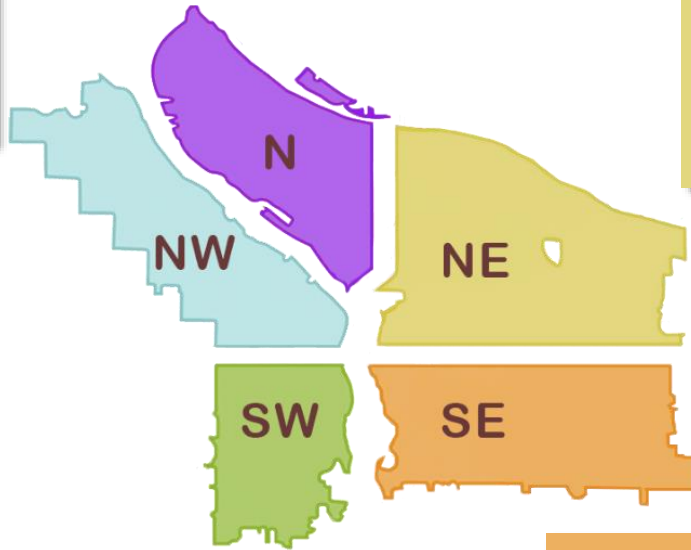

- SW 18th from SW Salmon to SW Morrison
- SW Salmon at Shemanski Fountain
- SW 13th and Morrison
- SW 6th and Pine
- SW 3rd and Oak
- W Burnside and SW Naito
- SW Jefferson and 6th
- SW Clay and Park
- SW 10th and Clay
- SW Park and Columbia
- Ross Island Bridge-West

- SE 18th and Haig
- SE 1st and Salmon
- SE 127th and Powell
- SE Division on East side of I-205
- I-205 MUP from Clatsop to SE Flavel
- I-205 MUP from SE Flavel to Foster
- SE 96th and Cora
- SE 57th and Powell
- SE 90th Pl and SE Powell
- SE 6th and Ash
- SE 96th and Main
- I-205 MUP and Burnside
- SE 96th and Woodstock
- SE 122nd and Powell
- SE Division and I-205
- SE 41st and Holgate
- SE 100th and Bush
- SE 12th and Alder
- SE 14th and Alder
- SE 9th and Sandy
- SE 150 and SE Foster
- SE 174th and SE Jenne
- SE 88th and Powell

- SE 8th and Harrison
- SE 6th and Ivon
- Eastbank Esplanade
- Hawthorne Bridgehead Area-MLK and Madison/Hawthorne (maintenance) *
- SE 37th and SE Oak (Laurelhurst Park area)*
- SE 8th and Yamhill
- SE 10th and Grant
- SE MLK and Main
- SE 10th and Clay
- SE 12th and Sandy
- SE Division Place and Grand (SE Ivon-maintenance, including Taggart Shaft) *
- SE 8th and Pine
- SE 6th and Washington
- MUP from Foster to SE Holgate
- MUP from SE Holgate to Powell
- MUP from SE Powell to Division
- MUP from SE Division to Washington
- MUP from SE Washington to Burnside
- East side of Division N. Off Ramp
- SWCT from SE 101st to 92nd
- SE 84th and Bush/Rhone
- SE 12th and SE Alder-Stark
- 531 SE 14th
- SE 82nd and Holgate



This week we are cleaning the following posted locations*:

- Union Station-NW Broadway between NW Irving/Glisan (maintenance) *
- NW Broadway and NW Naito
- Steel Bridge West Side-Near Day Storage
- NW Lovejoy/Johnson and NW 15-16th
- NW 4th/6th from Glisan/Burnside
- NW 3rd and NW Flanders
- NW 16th and Couch/Davis
- NW 19th and Hoyt
- NW 18th and Savier

- SW Morrison Area (Includes 1st and Morrison, Naito and Oak including, Morrison overpass)
- SW Naito and SW Madison
- SW 6th and SW Pine
- SW Park/Oak and W Burnside
- SW 1st and Ash-Ankeny
- SW 4th and Taylor
- Greater Jefferson Area (SW Clay to SW Main, SW 13th to SW Park and SW 13th from Salmon to Market)
- SW 18th from SW Salmon to SW Morrison
- SW 10th and Morrison
- SW 16th and SW Alder
- SW 18th and SW Jefferson - Collins Circle
- SW 5th and Ankeny
- SW 17th and Madison
- HWY 26 and I-405 Interchange
- SW 14th and Montgomery on ramp
- SW Macadam under Tram
- SW 5th Ave and I-405

- N Russell and N Ross
- N Hunt Between Albina and Kerby
- N Marine Dr and I-5
- Next to Kaiser on Interstate, W Side of I-5
- N Hayden Island Dr and I-5
- N Victory Blvd at I-5
- N Greeley Ave under I-5
- N Flint and N Hancock (along I-5 SB)
- N Victory and I-5 North and South
- Peninsula Crossing Trail Columbia to Macrum
- I-5 North at Lombard to Buffalo
- Behind 4035 N Missouri
- N Montana and N Failing (Failing St Ped Overpass)
- N Tillamook near N Kerby
- N Williams south of N Weidler

- NE Everett and NE MLK (maintenance) *
- NE 6th and Everett
- NE 8th and Schuyler
- NE Grand and Schuyler
- NE Davis between NE 10th/11th
- Cross Levee Natural Area
- Columbia Slough Trail - east of 138th
- Zen Garden/Columbia Slough Natural Area
- Under MUP S. side of I-84
- N Vancouver at Columbia Slough
- NE 37th and Sandy/I-84
- I-205 near Glisan
- NE MLK at RR overpass
- NE 102nd and Weidler
- NE 1st and Lloyd
- NE 58th offramp from I84
- I-84 and I-205 Interchange

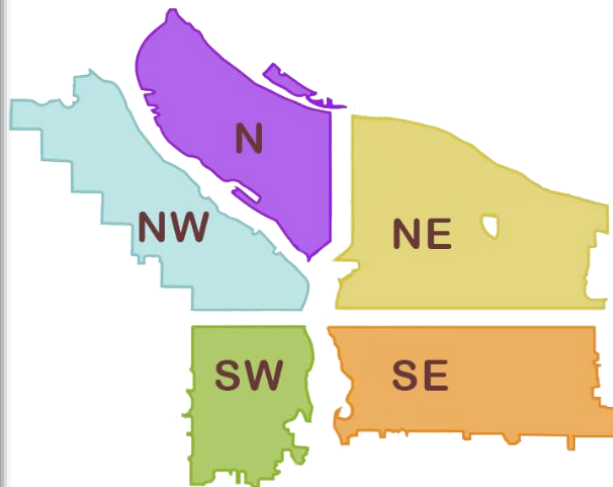

- SE 37th and SE Oak (Laurelhurst Park area)*
- SE Division Place and Grand (SE Ivon-maintenance, including Taggart Shaft) *
- SE Lincoln/Division Between SE Grand/MLK and SE 6th
- East Morrison Bridgehead Area-MLK and Morrison/Belmont (maintenance) * include SE Alder from SE Water to SE 2nd, Water and Belmont, and off-ramp to MLK
- Greater St Francis Area-including SE 11th and SE Pine, through 9th and Stark, SE 10th and SE Washington (maintenance) *
- Hawthorne Bridgehead Area-MLK and Madison/Hawthorne (maintenance) *
- Eastbank Esplanade
- SE 12th and SE Alder-Stark
- SE 8th and Harrison

- SE 90th and Powell
- SE 96th and Lincoln
- SE 96th Main to Market
- SE 6th and Ivon
- SE 3rd between SE Yamhill and SE Taylor
- SE 12th and SE Ash
- Eastbank Esplanade underneath Burnside Bridge
- SE 1st and Salmon
- SE 58th and Foster
- SE Reedway at SE 26th/28th
- SE 75th and Powell
- SE 82nd and Malden
- SwCT at SE 85th and Lambert
- SE 83rd and Duke
- SE 85th and Powell
- SE 67th and Powell
- SE 84th and Bush/Rhone



The following locations have been identified for cleanup and are to be posted in the following weeks*:

- Union Station (maintenance)-NW Broadway between NW Irving/Glisan*
- NW Broadway and NW Naito
- Steel Bridge West Side-Near Day Storage
- NW Lovejoy/Johnson and NW 15-16th
- NW 4th-6th from Glisan to Burnside
- NW St Helens Rd and NW Kittridge
- NW Kittridge Ave Overpass

- SW 1st and SW Morrison
- SW Naito under the Morrison Bridge
- SW Naito and SW Madison
- SW 6th and SW Pine
- SW Park/Oak and W Burnside
- SW Park and Columbia
- SW 1st and SW Ash
- Greater Jefferson
- SW 4th and Taylor
- SW 18th from SW Salmon/Morrison
- PWB property at SW Canyon Rd.
- I-405 near SW 1st
- I-405 at SW 6th St
- SW Jefferson and Murray
- SW 16th and Alder
- SW Brier and Miles
- Gibbs Ped Bridge near SW Moody
- I-405 Offramp near SW Montgomery
- SW Barbur and SW I-5

- I-5 NB Going offramp loop
- N Marine Dr and I-5 loop complex
- N Union Ct and N MLK
- N Marine Dr and N Portland Rd.
- N Russell and N Kerby
- N Pittsburg Avenue and N Crawford St.
- N Mohawk and N Crawford
- N Decatur St. and Baltimore
- I-5 at Rosa Parks
- N Portland Rd and N Marine Dr
- N Going St
- N Interstate and N Going
- N Lombard and N Gilbert
- N Interstate and Multnomah
- N Port Center Way Ct.
- Overlook Park

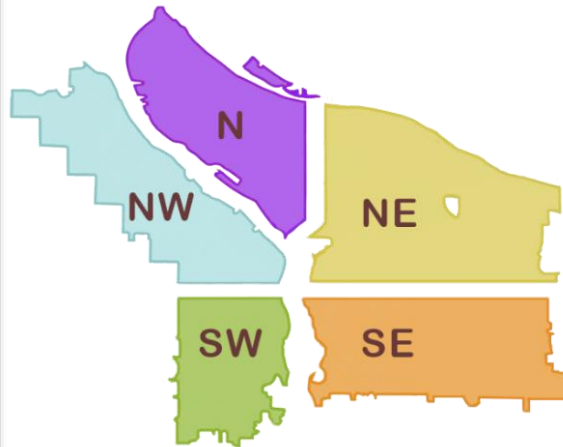

- NE Everett and NE MLK (maintenance)*
- NE 6th and Everett
- NE 11th and Glisan
- NE Halsey b/t NE 33 and NE 35
- NE 3rd at NE Halsey
- NE 118th and Halsey
- I-205 and E Burnside
- NE 82nd and Columbia
- I-205 and I-84 interchange
- NE 122nd and Glisan
- NE Wheeler and Holladay
- NE 83rd and NE Halsey
- NE Rodney b/t NE Knott/Russell
- I-205 MuP and NE Sandy
- NE 102nd and NE Frontage Rd
- NE Cezar Chavez/Broadway/Sandy
- NE 99th and Halsey
- NE 45th and Halsey
- Peace Memorial Park
- NE Wheeler Ave across from Moda
- NE Weidler between NE 28th/30th

- Eastbank Esplanade
- SE 12th and SE Alder
- SE 84th and Bush/Rhone
- SE Mill and SE 9th
- SE 127th Ave and E Burnside
- SE 122nd and Powell
- Foster Floodplain
- SE Lincoln/Division Between SE Grand and SE 6th
- Greater St Francis Area-including SE 11th and Pine, SE 10th and Washington (maintenance)*
- Morrison Bridgehead Area-MLK and Morrison/Belmont (maintenance) * include SE Alder from SE Water to SE 2nd
- Hawthorne Bridgehead Area-MLK and Madison/Hawthorne (maintenance)*
- SE Lincoln/Division Between SE Grand/MLK and SE 6th
- SE Division Place and Grand (SE Ivon-maintenance)*
- SE 37th and SE Oak (Laurelhurst Park area)*
- I-205 and Division St
- East side of I-205, north of Tenino Ct and south of SE Flavel
- 99/SE McLoughlin at SwCT

- SE Harney and SwCT
- I-205 MuP at SE Knapp
- SE 122nd b/t SE Glisan/Burnside
- SE 35th and SE Yamhill
- SE 94th and Grant
- I-205 at SE Powell
- SE 22nd and Powell
- MUP at SWCT
- SE 96th and Main
- MUP south of SE Holgate
- SE 92nd and Tenino Ct
- SE 111th and Harold
- Flavel Park
- Kelly Butte
- SE 95th and SE Foster
- SE Ivon Ct and SE 125th
- SE McLoughlin and SE Milwaukie
- SE Waverleigh and SE Powell
- MUP at SE Raymond
- SE 84th and Division
- I-205 at SE Center Ct
- SE McLoughlin and Milwaukie
- SE Taylor between SE 8th/9th
- SE 8th and Harrison
- SE 6th and Ivon