



CITY OF PORTLAND

WEEKLY CAMPSITE REPORT

December 2 – December 8, 2019

Last week, the Homelessness and Urban Camping Impact Reduction Program (HUCIRP):

- Posted and cleaned 47 campsites.
- Completed approximately 334 assessments—engaging with people living in camps, collecting garbage and biohazardous materials, and coordinating with service providers.

This week we received:

770 new campsite reports identifying 227 active campsites throughout the City.

Of these reports:

- 73 were reports of people living in vehicles.



CLICK ON THE MAP ABOVE TO SEE ALL LOCATIONS REPORTED LAST WEEK



CLICK ON THE MAP BELOW TO SEE ALL LOCATIONS REPORTED IN THE LAST 12 WEEKS

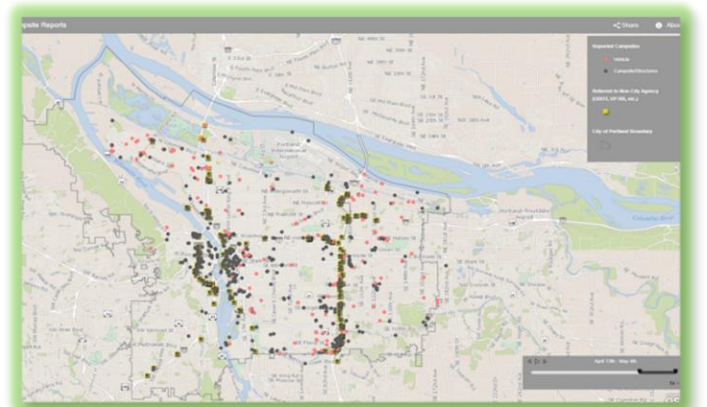

****Special note: due to the possibility of severe weather conditions, campsite postings and cleanup will be delayed if any of the severe weather criteria below are met.**

1. Forecasted temperature of 25° F (-3.9° C) or below.
2. Forecasted snow accumulations of 1.0 inch or more sticking to the ground in most locations.
3. Forecasted temperature at or below 32° F (0° C) with driving rain of 1.0 inch or more overnight.
4. Other conditions, including severe wind chills or extreme temperature fluctuations.



Homelessness/Urban Camping Impact Reduction Program Update:

Last week we cleaned the following posted locations*:

- Steel Bridge West Side-Near Day Storage
- Union Station
- NW Davis from 5th to Broadway
- NW 4th - 6th Burnside to Glisan
- NW 3rd and Everett

- N Stanton Under Fremont Bridge
- N Multnomah and Wheeler
- I-5 and Rosa Parks
- I-5 NB Near Delta Park
- N Schmeer Between I-5 and Denver
- I-5 SB a At N Flint
- Whitaker Island
- Peace Park
- N Broadway And Williams Along SB I-5
- I-5 NB Columbia Blvd Offramp
- Under I-5 at Columbia Blvd
- N Loring and N Albina

- I-205 and Alderwood
- I-205 MUP near NE Sandy
- NE 1st and Multnomah
- NE 6th and Everett
- NE 1st and Oregon
- I-205 MUP near NE Prescott
- NE 87th to 91st and Hassalo
- NE 122nd and Davis
- Rocky Butte East
- NE Killingsworth and 92nd
- NE 91st and Emerson
- NE 31st and Multnomah

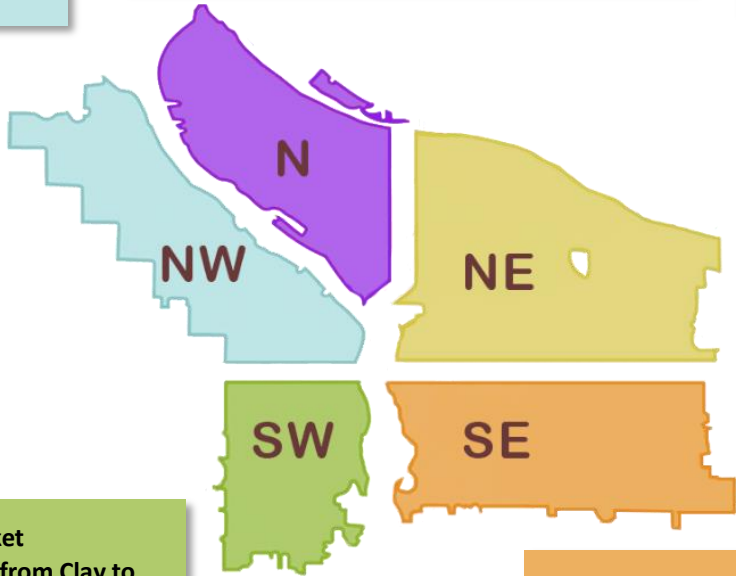

- SW 14th and Market
- SW 13th and 12th from Clay to Montgomery
- HWY 26 and I-405 Interchange (grass island)
- SW 6th and Pine

- East Hawthorne Bridgehead
- SE 10th and Washington
- SE 9th and Clay
- SE 2nd and Stark
- I-205 MUP near SE Washington
- I-205 MUP near SE Salmon
- SE 34th between SE Holgate and SE Cora
- SE 96th between Market and Main
- Eastbank Esplanade
- SE 83rd and Holgate/ Schiller
- East Morrison Bridgehead
- SE 8th and Yamhill
- SE 29th and Stephens
- SE 84nd and Bush/Rhone



This week we are cleaning the following posted locations*:

- I-5 NB Loop Near MLK
- I-5 NB and Russell (Behind Sherman Williams)
- N Richmond and Crawford
- N Going On-ramp (I-5 SB)
- N Hunt Between Albina and Kerby
- N Missouri and Going
- PCT North Of Lombard
- I-5 NB and N Morgan
- I-5 SB Failing Ped.Bridge to Skidmore
- I-5 NB Shaver To Skidmore
- N Vancouver at Columbia Slough

- Rocky Butte
- I-205 from Burnside to Glisan
- I-205 under NE Glisan
- NE 33rd to 35th And Halsey
- NE MLK and Everett
- NE MLK-10th and Everett-Davis
- NE Grand and Broadway
- Steel Bridge West Side-Near Day Storage
- NE 42nd and Lombard
- NE Killingsworth and 87th
- NE 102nd and Weidler
- Under I-5 and NE Davis
- NE 91st and Emerson

- Oaks Bottom
- SE 96th near Lincoln, both sides of wall
- SE 2nd and SE Ankeny/Ash
- SE 6th and Grant
- SE Ash and Sandy
- SE 7th - 9th and Stephens/Mill
- I-205 MUP near SE Pardee
- SWCT from SE 101st to I 205 MUP
- SWCT East of SE 92nd
- Brookside (Entire Property)
- Foster Floodplain (Entire Property)
- SE 83rd-84th and Woodstock alley
- SE Division at I-205
- SE Burnside at I-205
- SE 28th-29th and Clay
- SE 74th-75th and Powell
- SE 79th and Powell
- SE 33rd and Waverleigh
- Eastbank Esplanade
- Laurelhurst Park
- CEID SE Water to MLK - Alder to Belmont
- SE Lincoln/Division Between SE Grand/MLK
- East Morrison Bridgehead
- Greater St. Francis Area (SE 9th-12th and SE Oak-Stark)
- East Hawthorne Bridgehead
- Beach Area under/near Hawthorne Bridge
- SE 3rd and Ash
- SE 86th And Powell
- Sunnyside School Area (SE 35th and Yamhill)
- Powell Park (SE 22nd-24th and Powell)
- SE 17th and Powell
- SE 102nd and Cherry Blossom
- Eastbank Esplanade underneath Burnside Bridge
- Kelly Butte/SE 101st and SE Tidbit Lane
- SE 102nd and Stark
- I-205 MUP from SE Clatsop to 92nd
- I-205 MUP from SE Crystal Springs to Mt. Scott and 92nd
- SE Flavel at I-205

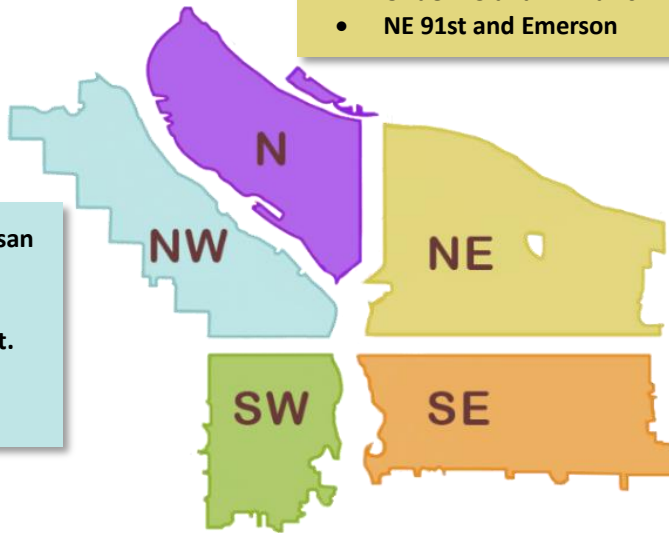

- NW 3rd-6th Burnside to Glisan
- NW 23rd and York
- NW 31st and Industrial St
- I-405 SB under NW Glisan St.
- Union Station
- NW 2nd and Glisan

- SW Corbett and SW Kelly grass area
- I-405 NB under SW Jefferson St.
- SW 1st and Ash
- SW Park and Columbia
- SW Park - Oak and Burnside
- SW 11th - SW 12th and Taylor
- SW 18th and Salmon - Morrison
- SW Naito and Madison
- SW Naito And Sw Madison
- SW 12th-13th Clay to Montgomery
- SW 14th and Montgomery-Hall
- HWY 26 Interchange Area (and Grass Island)
- SW 6th and Pine
- SW 18th and Market Walking Path
- I-405 12th Ave Offramp
- SW 1st and Oak
- I-405 NB/SB from SW 1st Ave to SW 4th Ave
- I-5 SB Near SW Baker and SW Water Ave



The following locations have been identified for cleanup and are to be posted in the following weeks*:

- NW Broadway and Glisan
- NW 3rd and Burnside
- NW 21st and Marshall
- Union Station
- Steel Bridge West Side-Near Day Storage
- NW 3rd-6th Burnside to Glisan

- N Russell and N Kerby
- N Richmond and N Crawford
- Pittman Hydropark
- N Going St. East of Going Ct
- Columbia Slough near N Portland Rd
- N Ainsworth and N Missouri
- N Graham and Interstate
- N Decatur St. and Baltimore
- 13132 N Woodrush Way

- NE 92nd and Halsey
- NE 82nd and Schuyler
- NE 33rd-35th and Halsey
- NE MLK-10th and Everett-Davis
- NE MLK and Everett
- NE 3rd and Weidler
- NE 20th-21st and Oregon
- NE Halsey/Weidler and I-84
- NE 138th near NE Airport Way
- NE 59th and Hassalo



- SW 6th Ave Offramp and walking path
- SW Arthur and Ross Island Way
- SW 13th and Barbur
- SW 26th and Barbur (under Hwy 99W and I-5)
- SW 11th between Yamhill and Morrison
- SW 6th and Pine
- SW Naito and Madison
- SW 14th and Montgomery to 14th and Hall
- SW 13th and 12th from Clay to Montgomery
- HWY 26 and I-405 Interchange (grass island)
- I-405 12th Ave Offramp

- SE 136th and SE Powell
- SE 127th Pl and Powell
- SE Water and Washington
- SE 3rd and Main
- SE 10th and SE Grant
- SWCT between 128th and 136th
- SE 35th Pl and Powell
- SE 115th and Washington
- SE 8th and SE Ash
- SE 3rd and Ash
- SE 1st and Oak
- Sunnyside School Area (SE 35th and Yamhill)
- Sewallcrest Park (SE 32nd and Market to Lincoln)
- Powell Park (SE 22nd-24th and Powell)
- SE 17th and Powell
- SE 8th between SE Washington and SE Alder
- SE 102nd and Stark
- SE 37th and Oak (Laurelhurst Park Area)
- Eastbank Esplanade
- Greater St. Francis Area (SE 9th-12th and SE Oak-Stark)
- SE Lincoln/Division Between SE Grand/MLK
- East Morrison Bridgehead
- East Hawthorne Bridgehead
- CEID SE Water to MLK - Alder to Belmont
- SE 33rd and Waverleigh