



# CITY OF PORTLAND

## WEEKLY CAMPSITE REPORT

December 9 – December 15, 2019

Last week, the Homelessness and Urban Camping Impact Reduction Program (HUCIRP):

- Posted and cleaned 43 campsites.
- Completed approximately 305 assessments—engaging with people living in camps, collecting garbage and biohazardous materials, and coordinating with service providers.

This week we received:

845 new campsite reports identifying 206 active campsites throughout the City.

Of these reports:

- 66 were reports of people living in vehicles.

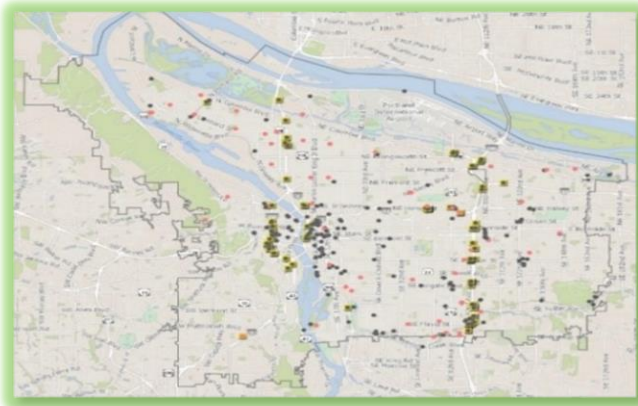

**CLICK ON THE MAP ABOVE TO SEE ALL LOCATIONS REPORTED LAST WEEK**

**CLICK ON THE MAP BELOW TO SEE ALL LOCATIONS REPORTED IN THE LAST 12 WEEKS**

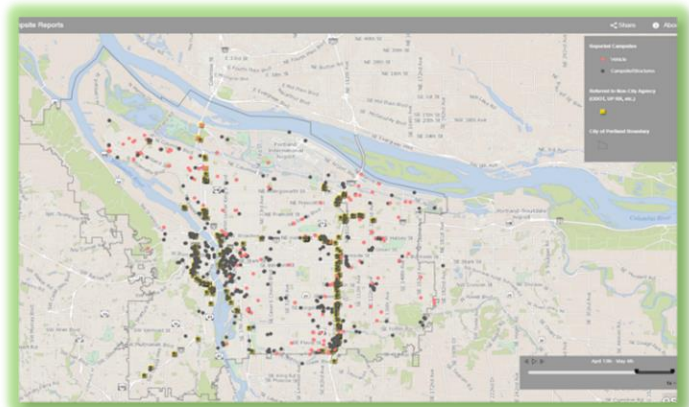

**\*\*Special note: due to the possibility of severe weather conditions, campsite postings and cleanup will be delayed if any of the severe weather criteria below are met.**

1. Forecasted temperature of 25° F (-3.9° C) or below.
2. Forecasted snow accumulations of 1.0 inch or more sticking to the ground in most locations.
3. Forecasted temperature at or below 32° F (0° C) with driving rain of 1.0 inch or more overnight.
4. Other conditions, including severe wind chills or extreme temperature fluctuations.



# Homelessness/Urban Camping Impact Reduction Program Update:

Last week we cleaned the following posted locations\*:

- I-5 NB and Russell (Behind Sherman Williams)
- I-5 NB and N Morgan
- N Missouri and Going
- N Going On-ramp (I-5 SB)
- I-5 NB Loop Near MLK
- 1622 N Lombard

- Steel Bridge West Side-Near Day Storage
- NW 3rd-6th Burnside to Glisan
- NW 23rd and York
- NW 55th and St. Helens

- NE 102nd and Weidler
- NE 42nd and Lombard
- Rocky Butte NE
- NE MLK and Everett
- NE MLK-10th and Everett-Davis
- I-205 from Burnside to Glisan. W side
- I-205 under NE Glisan W. side

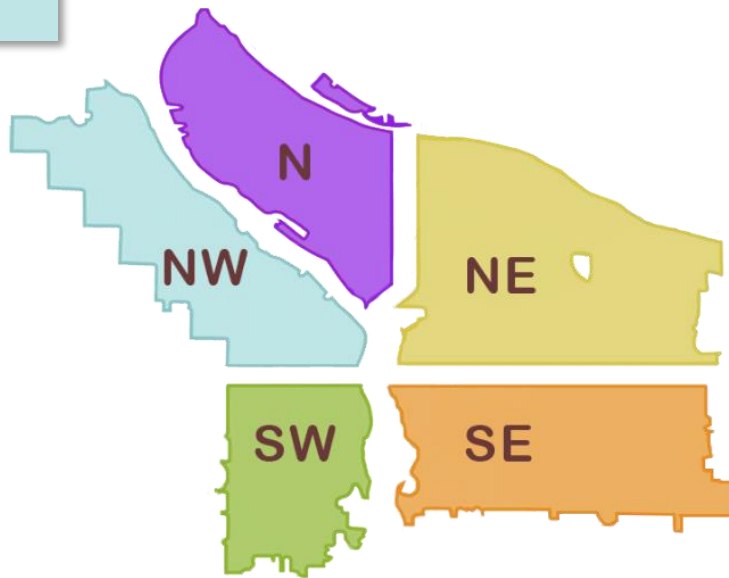

- SW Naito And SW Madison
- SW 6th and Pine
- SW 18th and Market Walking Path

- I-205 S. off ramp at SE Foster
- SE 9th and 10th from SE Grant to Sherman
- SE 83rd-84th and Woodstock alley
- Brookside (Entire Property)
- Foster Floodplain (Entire Property)
- SE Flavel at I-205
- SE 74th-75th and Powell
- SE 79th and Powell
- Laurelhurst Park
- SE 31st and Market to Stephens
- SE 86th And Powell
- SE 17th and Powell
- 11600 SE Ainsworth Circle
- East Morrison Bridgehead
- SE Burnside at I-205
- SWCT from SE 101st to I 205 MUP
- SWCT East of SE 92nd
- SE Division at I-205
- East Hawthorne Bridgehead
- SE 4th and Morrison
- SE 12th and Holgate
- SE 3rd and Main
- SE 138th and Powell



# This week we are cleaning the following posted locations\*:

- N Hunt b/t Albina and Kerby
- N Richmond and Crawford
- PCT North Of Lombard
- I-5 NB Shaver To Skidmore
- N Vancouver at Columbia Slough
- I-5 SB Failing Ped Bridge to Skidmore
- N Ainsworth And Missouri I-5 NB
- N Ainsworth And Minnesota I-5 SB
- I-5 NB N Lombard To Winchell
- I-5 SB Lombard To Winchell
- MLK And Marine Dr/Union CT
- N Wheeler and Multnomah

- NE Grand and Broadway
- NE Killingsworth and 87th
- Under I-5 and NE Davis
- NE 91st and Emerson
- NE 3rd and Weidler
- NE 82nd and Schuyler
- NE 33rd to 35th and Halsey
- NE MLK and Everett
- NE MLK-10th and Everett-Davis
- NE 1st and Multnomah
- NE 1st and Oregon
- NE Cesar Chevez and Halsey
- I-84 EB NE 68th off-ramp
- Rocky Butte SE
- NE 122nd and Halsey
- I-205 MUP near NE Prescott
- I-205 MUP near NE Sandy
- NE Killingsworth near 91st

- Eastbank Esplanade underneath Burnside Bridge
- Oaks Bottom
- SE 96th near Lincoln, both sides of wall
- I-205 MUP near SE Pardee
- SE 28th-29th and Clay
- Beach Area under/near Hawthorne Bridge
- SE 102nd and Stark
- SE 7th - 9th and Stephens - Mill
- SE 102nd and Cherry Blossom
- I-205 MUP from SE Clatsop to 92nd
- I-205 MUP from SE Crystal Springs to Mt. Scott and 92nd
- SE 57th and Powell
- SE 33rd and Waverleigh
- Eastbank Esplanade
- SE 1st and Oak
- SE 3rd and Ash
- Sunnyside School Area (SE 35th and Yamhill)
- Powell Park (SE 22nd-24th and Powell)
- SWCT from SE 101st to I-205 MUP
- I-205 MUP from SWCT to SE 92nd
- SE17th and Powell
- Sewallcrest Park (SE 32nd and Market to Lincoln)
- Laurelhurst Park
- Greater St. Francis Area (SE 9th-12th and SE Oak-Stark)
- CEID SE Water to MLK - Alder to Belmont
- Kelly Butte/SE 101st and SE Tidbit Lane
- SE Lincoln/Division b/t SE Grand/MLK
- SE 127th Pl and Powell
- SE 136th and SE Powell
- Foster Floodplain
- Brookside
- East Morrison Bridgehead
- East Hawthorne Bridgehead
- SE 82nd and Malden
- SE 94th and Pardee
- SE 15th and Powell
- I-205 MUP near SE Cooper

- NW 2nd and Glisan
- West Steel Bridge
- Union Station
- NW 3rd-6th from NW Burnside to Glisan
- I-405 SB under NW Glisan St.

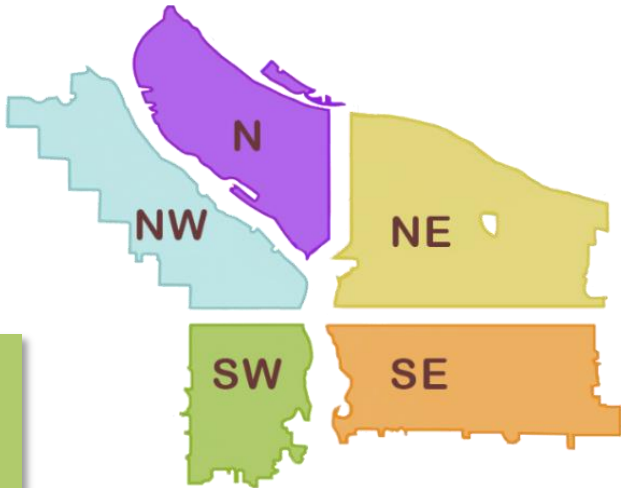

- SW Corbett and SW Kelly grass area
- I-405 NB under SW Jefferson St.
- I-405 NB from SW 1st Ave to SW 4th Ave
- I-405 SB from SW 1st Ave to SW 4th Ave
- I-5 SB Near SW Baker and SW Water Ave
- Forest Park
- I-405 12th Ave Offramp
- SW Naito and Madison
- SW 12th-13th Clay to Montgomery
- SW 14th and Montgomery-Hall
- HWY 26 Interchange Area (and Grass Island)
- SW Naito and Morrison
- SW 6th and Pine
- SW 26th and Barbur (under Hwy 99W and I-5)
- SW 6th Ave Offramp and walking path



**The following locations have been identified for cleanup and are to be posted in the following weeks\*:**

- NW Broadway and Glisan
- NW 3rd and Burnside
- NW 21st and Marshall
- Union Station
- Steel Bridge West Side- Near Day Storage
- NW 3rd-6th Burnside to Glisan
- I-405 and Couch
- NW 15th-16th and Johnson to Glisan
- NW 15th - 16th and Johnson - Lovejoy
- NW Flanders 18th to 21st
- NW Hoyt 18th to 21st
- NW Glisan 18th to 21st
- NW Davis From 5th to Broadway
- NW Naito and Broadway

- Ramsey Lake
- N Russell and N Kerby
- Columbia Slough near N Portland Rd
- N Graham and Interstate
- N Decatur St. and Baltimore
- 13132 N Woodrush Way

- NE 92nd and Halsey
- NE 138th near NE Airport Way
- NE 59th and Hassalo
- NE Sandy MUP
- NE Halsey/Weidler and I-84
- 148th and E Burnside
- NE 20th-21st and Oregon
- NE 33rd-35th and Halsey
- NE MLK-10th and Everett-Davis
- NE MLK and Everett
- NE 65th and NE Portland Hwy

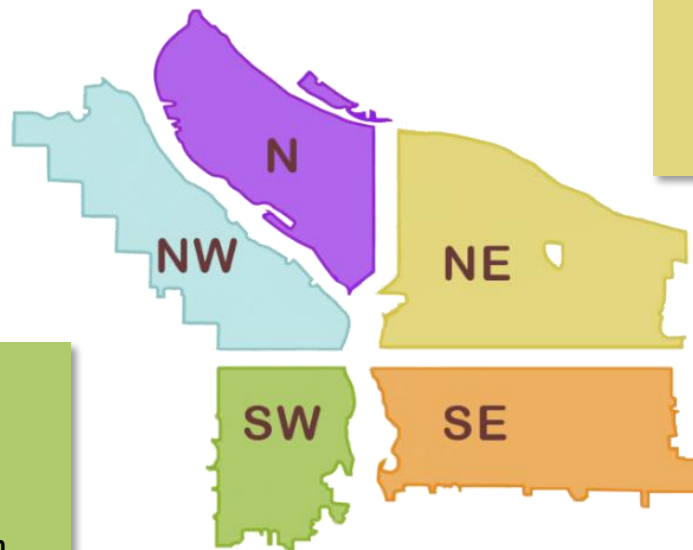

- SW Arthur and Ross Island Way
- SW 13th and Barbur
- SW 11th between Yamhill and Morrison
- SW Naito and Madison
- SW 14th and Montgomery to 14th and Hall
- SW 13th and 12th from Clay to Montgomery
- HWY 26 and I-405 Interchange (grass island)
- I-405 12th Ave Offramp
- SW 6th and Pine
- SW Naito and Morrison
- SW 18th and Market Walking Path
- SW Park - Oak and Burnside
- SW 10th and Clay-Columbia
- SW Park and Columbia
- SW 1st and Ash
- SW 11th - SW 12th and SW Taylor
- SW 1st and Morrison

- East Morrison Bridgehead
- East Hawthorne Bridgehead
- CEID SE Water to MLK - Alder to Belmont
- Greater Essex and Greater Holgate
- SE 26th and SE Steele
- E Burnside at 205 MUP
- SE 94th and SE Gladstone
- SE 94th and SE Mitchell
- SE 92-93 and SE Clinton
- Lents Triangle
- SE 9th and Clay
- SE 97- 99th and Pine
- SE 6th and Grant
- SE 10th and Washington
- Greater SE 6th and Ivon

- 205 MUP just north of Flavel
- SE 3rd and Main
- SWCT b/t 128th and 136th
- SE 35th Pl and Powell
- SE 115th and Washington
- SE 8th and SE Ash
- SE 8th b/t SE Washington and SE Alder
- SE 3rd and Ash
- SE 1st and Oak
- Sunnyside School Area (SE 35th and Yamhill)
- Sewallcrest Park (SE 32nd and Market/Lincoln)
- Powell Park (SE 22nd-24th and Powell)
- SE 17th and Powell
- Laurelhurst Park Area
- Eastbank Esplanade
- SE 9th-12th and SE Oak-Stark
- SE 33rd and Waverleigh
- SE 102nd and Stark
- SE Lincoln/Division Between SE Grand/MLK