



CITY OF PORTLAND

WEEKLY CAMPSITE REPORT

December 16 – December 22, 2019

Last week, the Homelessness and Urban Camping Impact Reduction Program (HUCIRP):

- Posted and cleaned 33 campsites.
- Completed approximately 259 assessments—engaging with people living in camps, collecting garbage and biohazardous materials, and coordinating with service providers.

This week we received:

678 new campsite reports identifying 161 active campsites throughout the City.

Of these reports:

- 85 were reports of people living in vehicles.

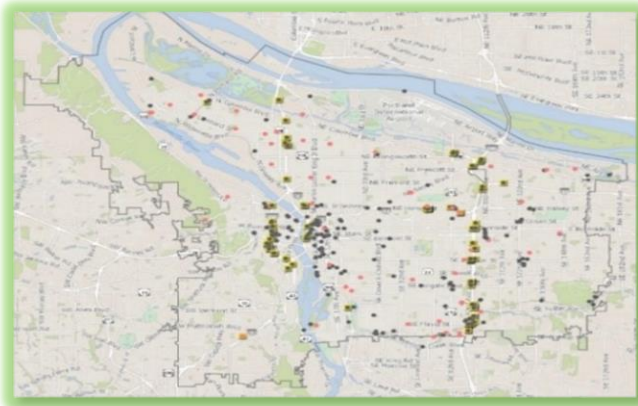

CLICK ON THE MAP ABOVE TO SEE ALL LOCATIONS REPORTED LAST WEEK

CLICK ON THE MAP BELOW TO SEE ALL LOCATIONS REPORTED IN THE LAST 12 WEEKS

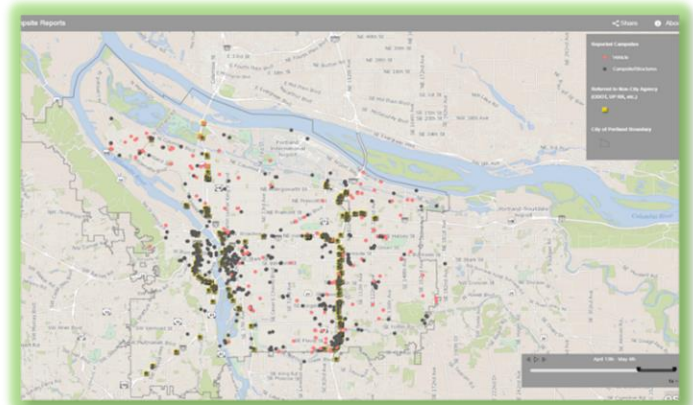

****Special note: due to the possibility of severe weather conditions, campsite postings and cleanup will be delayed if any of the severe weather criteria below are met.**

1. Forecasted temperature of 25° F (-3.9° C) or below.
2. Forecasted snow accumulations of 1.0 inch or more sticking to the ground in most locations.
3. Forecasted temperature at or below 32° F (0° C) with driving rain of 1.0 inch or more overnight.
4. Other conditions, including severe wind chills or extreme temperature fluctuations.



Homelessness/Urban Camping Impact Reduction Program Update:

Last week we cleaned the following posted locations*:

- N Ainsworth And Missouri I-5 NB
- MLK And Marine Dr/Union Ct
- I-5 SB Failing Ped Bridge to Skidmore
- Pittman Hydropark
- Willamette Bluff

- Multiple Clean Start locations but no posted cleanups last week.

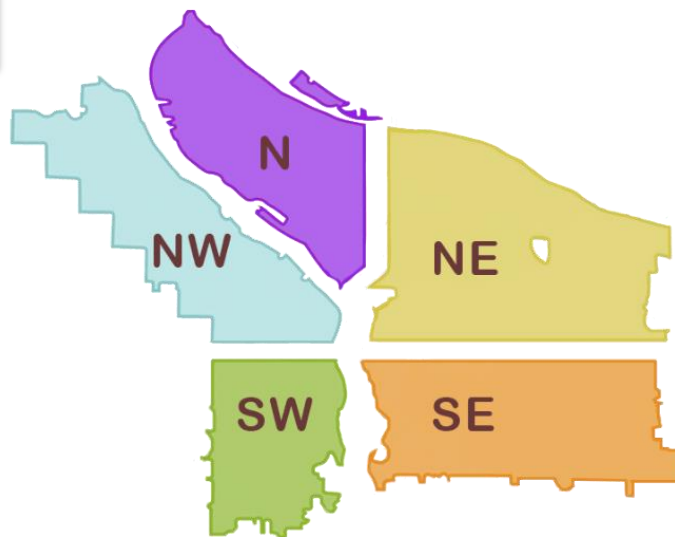

- East Steel Bridge
- NE 122nd and Halsey
- I-205 MUP near NE Prescott
- I-205 MUP near NE Sandy
- Under I-5 and NE Davis
- NE 82nd and Schuyler
- Rocky Butte SE
- NE 59th and Hassalo
- 4515 NE 96th

- Multiple Clean Start locations but no posted cleanups last week.

- SE 96th and Lincoln
- I-205 MUP from SWCT to SE 92nd
- East Morrison Bridgehead
- East Hawthorne Bridgehead
- SE 15th and Powell
- West of Oliver Lent school in fenced area
- Kelly Butte/SE 101st and SE Tidbit Lane
- SE 136th and SE Powell
- SE Harold under I-205
- I-205 MUP from SE Clatsop to 92nd
- SE 57th and Powell
- Beach Area under/near Hawthorne Bridge
- SE 102nd and Cherry Blossom
- I-205 MUP from SE Crystal Springs to Mt. Scott and 92nd
- SE 127th Pl and Powell
- SE 7th and Morrison
- SE 3rd and Washington
- SE 107th and Center
- SE 27th and Cora



This week we are cleaning the following posted locations*:

- I-5 NB N Lombard To Winchell
- I-5 SB Lombard To Winchell
- N Wheeler and Multnomah
- PCT North Of Lombard
- N Going St. East of Going Ct
- N Hunt Between Albina and Kerby

- NE 1st and Multnomah
- NE 1st and Oregon
- NE Cesar Chevez and Halsey
- I-84 EB NE 68th off-ramp
- NE Killingsworth near 91st
- NE Hoyt and NE 53rd
- NE 33rd to 35th and Halsey
- NE MLK and Everett
- NE MLK-10th and Everett-Davis
- NE 92nd and Halsey
- NE 78th/81st and Schuyler
- Columbia Slough Trail and NE 138th

- NW 14th - 15th from NW Davis - NW Couch
- NW 3rd-6th from NW Burnside to Glisan
- West Steel Bridge
- Union Station
- NW 19th and Savier
- NW 16th and Pettygrove

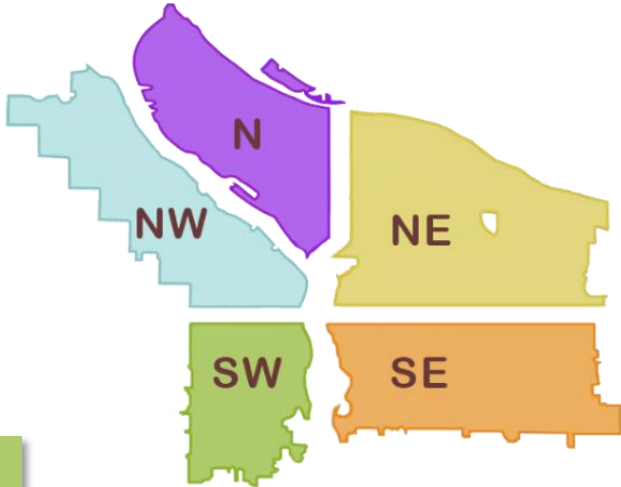

- Forest Park
- SW 26th and Barbur (under Hwy 99W and I-5)
- SW 6th Ave Offramp and walking path
- SW Kelley and SW Bancroft
- HWY 26 Interchange Area (and Grass Island)
- I-405 12th Ave Offramp
- SW Naito and Madison
- SW 12th-13th Clay to Montgomery
- SW 14th and Montgomery-Hall
- SW Naito and Morrison
- SW 6th and Pine
- SW Park - Oak and Burnside
- SW 10th and Clay

- Foster Floodplain
- Brookside
- SE 82nd and Malden
- I-205 MUP near SE Pardee
- SE 102nd and Stark
- SE 94th and Pardee
- SWCT from SE 101st to I-205 MUP
- I-205 MUP near SE Cooper
- SE 88th and SE 89th and Lafayette
- SE 96th and Division
- SE 96th and Main ODOT
- SE 99th and Pine
- SE 115th and Washington
- SE Foster and Woodstock at I-205
- SWCT from I-205 MUP to SE 92nd
- I-205 MUP near SE Holgate
- I-205 MUP near SE Bush
- I-205 MUP from SE Powell to Division
- SE 3rd and Burnside
- SE 33rd and Waverleigh
- Eastbank Esplanade
- SE 1st and Oak
- SE 3rd and Ash
- Sunnyside School Area (SE 35th and Yamhill)
- Powell Park (SE 22nd-24th and Powell)
- SE 17th and Powell
- Sewallcrest Park (SE 32nd and Market to Lincoln)
- Laurelhurst Park
- SE 3rd and Pine
- SE 88th between SE Foster and SE Woodstock
- Greater St. Francis Area (SE 9th-12th and SE Oak-Stark)
- CEID SE Water to MLK - Alder to Belmont
- SE Lincoln/Division Between SE Grand/MLK
- I-205 MUP near SE Salmon
- SE 3rd and Washington
- East Morrison Bridgehead
- East Hawthorne Bridgehead
- SE 7th and Stark
- Oaks Bottom



The following locations have been identified for cleanup and are to be posted in the following weeks*:

- I-405 SB under NW Glisan St
- NW 2nd and Glisan
- NW 15/16th and Pettygrove
- NW Broadway and Glisan
- NW 3rd and Burnside
- NW 21st and Marshall
- NW 19th and Savier
- Union Station
- Steel Bridge West Side-Near Day Storage
- NW 3rd-6th Burnside to Glisan
- I-405 and Couch
- NW 15th-16th and Johnson to Glisan
- NW 15th - 16th and Johnson - Lovejoy
- NW Flanders 18th to 21st
- NW Hoyt 18th to 21st
- NW Glisan 18th to 21st
- NW Davis From 5th to Broadway
- NW Naito and Broadway

- N Richmond and Crawford
- I-5 NB Shaver to Skidmore
- N Vancouver at Columbia Slough
- N Ainsworth And Minnesota I-5 SB
- N Denver and Schmeer Bike Path
- N Russell and N Kerby
- Ramsey Lake
- Columbia Slough near N Portland Rd
- N Williams and N Weidler
- N Graham and Interstate
- N Decatur St. and Baltimore
- 13132 N Woodrush Way
- Failing St Ped Bridge (E and W)

- NE Grand and Broadway
- NE Killingsworth and 87th
- NE 3rd and Weilder
- NE 91st and Emerson
- NE 138th and Columbia Slough Natural Area
- Columbia slough Trail near NE Whitaker and NE 138th
- NE 20th-21st and Oregon
- NE Halsey/Weidler and I-84
- NE 138th near NE Airport Way
- NE 33rd-35th and Halsey
- NE MLK-10th and Everett-Davis
- NE MLK and Everett
- 148th and E Burnside
- NE 65th and NE Portland Hwy

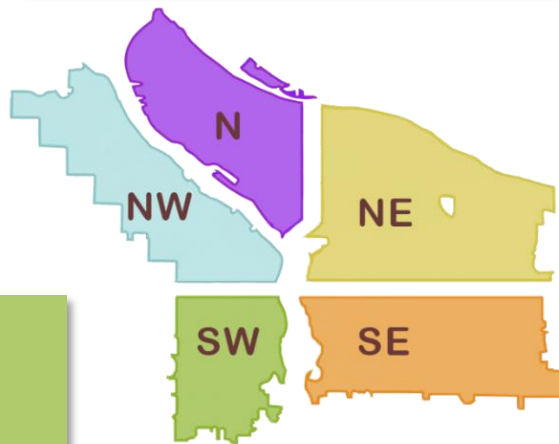

- SW Corbett and SW Kelly grass area
- I-405 NB under SW Jefferson St.
- I-405 NB from SW 1st Ave to SW 4th Ave
- I-405 SB from SW 1st Ave to SW 4th Ave
- I-5 SB Near SW Baker and SW Water Ave
- SW 10th and Clay
- George Himes City Park
- SW Arthur and Ross Island Way
- SW 15th and Burnside/Couch
- SW 13th and Barbur
- SW 14th and Montgomery to 14th and Hall
- SW 13th and 12th from Clay to Montgomery
- HWY 26 and I-405 Interchange (grass island)
- I-405 12th Ave Offramp
- SW 11th between Yamhill and Morrison
- SW Naito and Madison
- SW 6th and Pine
- SW Naito and Morrison
- SW 18th and Market Walking Path
- SW Park - Oak and Burnside
- SW 10th and Clay-Columbia
- SW Park and Columbia
- SW 1st and Ash
- SW 11th - SW 12th and SW Taylor
- SW 1st and Morrison

- SE 33rd and Waverleigh
- Greater St. Francis Area (SE 9th-12th and SE Oak-Stark)
- SE 102nd and Stark
- SE Lincoln/Division Between SE Grand/MLK
- East Morrison Bridgehead
- East Hawthorne Bridgehead
- CEID SE Water to MLK - Alder to Belmont
- SE 97- 99th and Pine
- SE 26th and SE Steele
- E Burnside @ 205 MUP (entrance)
- SE 94th and SE Gladstone
- SE 94th and SE Mitchell
- SE 92-93 and SE Clinton
- Lents Triangle
- SE 6th and Grant
- SE 9th and Clay
- SE 10th and Washington
- Greater Essex and Greater Holgate
- Greater SE 6th and Ivon

- SE 7th - 9th and Stephens - Mill
- SWCT between 128th and 136th
- Oaks Bottom
- SE 96th near Lincoln, both sides of wall
- SE 28th-29th and Clay
- Eastbank Esplanade underneath Burnside Bridge
- SE 3rd and Main
- SE 35th Pl and Powell
- SE 8th and SE Ash
- SE 8th between SE Washington and SE Alder
- SE 88th and Powell
- SE Powell West of SE 92nd Ave
- SE 26th and Raymond
- SE 7th and Stark
- SE 3rd and Ash
- SE 1st and Oak
- Sunnyside School Area (SE 35th and Yamhill)
- Sewallcrest Park (SE 32nd and Market to Lincoln)
- Powell Park (SE 22nd-24th and Powell)
- SE 17th and Powell
- SE 37th and Oak (Laurelhurst Park Area)
- Eastbank Esplanade