



CITY OF PORTLAND

WEEKLY CAMPSITE REPORT

January 6 – January 12, 2020

Last week, the Homelessness and Urban Camping Impact Reduction Program (HUCIRP):

- Posted and cleaned 15 campsites.
- Completed approximately 293 assessments—engaging with people living in camps, collecting garbage and biohazardous materials, and coordinating with service providers.

This week we received:

798 new campsite reports identifying 201 active campsites throughout the City.

Of these reports:

- 67 were reports of people living in vehicles.

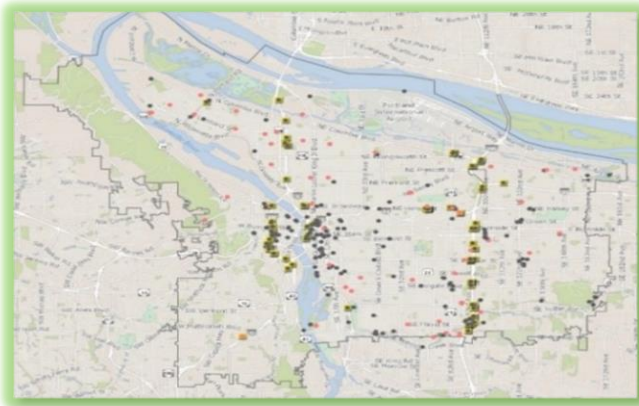

CLICK ON THE MAP ABOVE TO SEE ALL LOCATIONS REPORTED LAST WEEK

CLICK ON THE MAP BELOW TO SEE ALL LOCATIONS REPORTED IN THE LAST 12 WEEKS

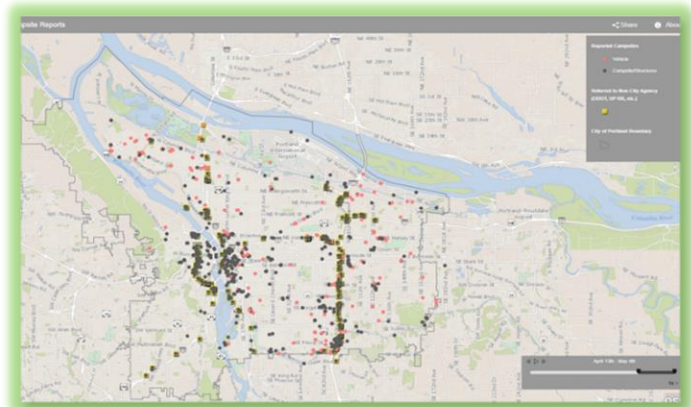

****Special note: due to the possibility of severe weather conditions, campsite postings and cleanup will be delayed if any of the severe weather criteria below are met.**

1. Forecasted temperature of 25° F (-3.9° C) or below.
2. Forecasted snow accumulations of 1.0 inch or more sticking to the ground in most locations.
3. Forecasted temperature at or below 32° F (0° C) with driving rain of 1.0 inch or more overnight.
4. Other conditions, including severe wind chills or extreme temperature fluctuations.



Homelessness/Urban Camping Impact Reduction Program Update:

Last week we cleaned the following posted locations*:

- Multiple Clean Start locations but no posted cleanups last week.

- Multiple Clean Start locations but no posted cleanups last week.

- I-205 MUP near NE Prescott
- NE 3rd and Weidler
- I-84 EB NE 68th off-ramp

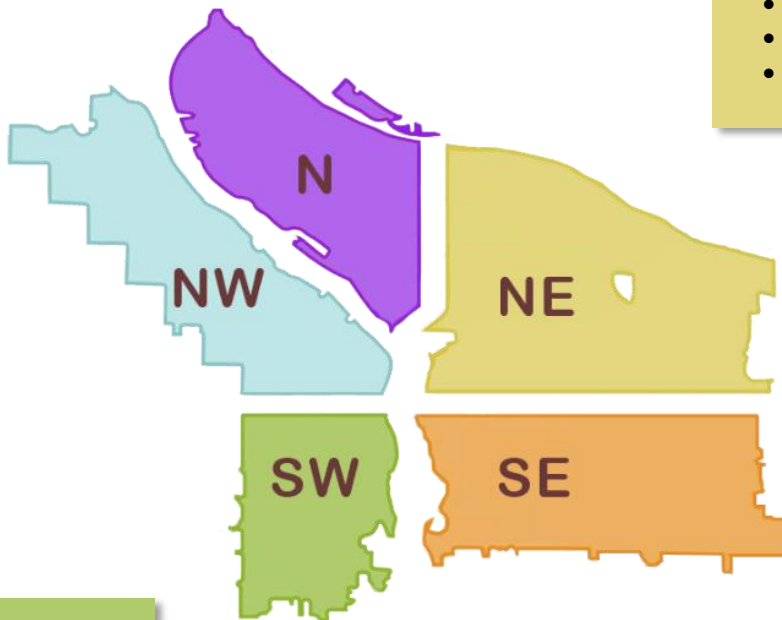

- SW 26th and Barbur (under Hwy 99W and I-5)
- SW College and Cardinal
- W 15th and Burnside

- SE 102nd and Stark
- I-205 N. on ramp at SE Foster
- I-205 MUP near SE Sandy
- SE 28th-29th and Clay
- SE 7th - 9th and Stephens - Mill
- SE 94th and Pardee
- SE 96th and Woodstock
- SE Foster under I-205 N side
- SE 2nd-3rd and Morrison



This week we are cleaning the following posted locations*:

- I-5 NB to N Greeley off ramp
- I-5 SB N Lombard to Bryant St
- N Graham and Interstate
- Lindbergh's Beach
- I-5 SB Rosa park to Bryant St

- NW 19th and Savier
- West Steel Bridge
- Union Station
- NW 3rd-6th from NW Burnside to Glisan

- NE Cesar Chavez and Halsey
- NE Grand and Broadway
- NE 33rd-35th and Halsey
- NE MLK and Everett
- NE MLK-10th and Everett-Davis
- NE 122nd and Oregon
- NE 82nd and Klickitat
- NE 102nd and Weidler

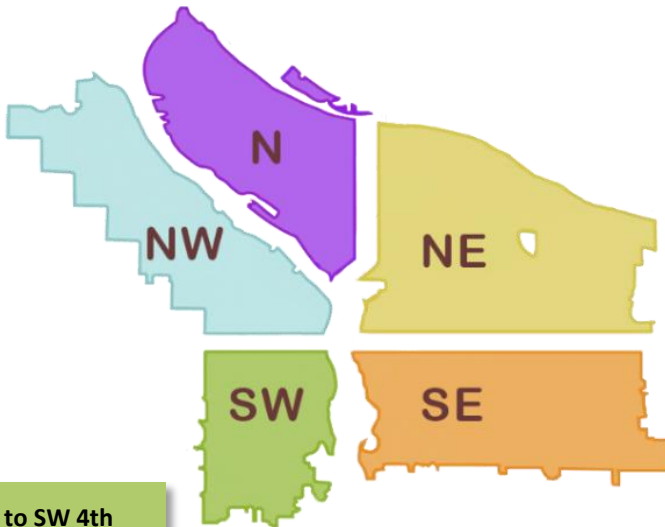

- I-405 NB from SW 1st Ave to SW 4th Ave
- I-405 SB from SW 1st Ave to SW 4th Ave
- SW Park and I-405
- SW Naito and Madison
- HWY 26 Interchange Area (and Grass Island)
- I-405 12th Ave Offramp
- Terwilliger Wildlands
- SW 13th and 12th from Clay to Montgomery
- I-405 NB under Montgomery St.
- SW 14th and Montgomery to 14th and Hall
- SW 6th and Pine

- SWCT between 128th and 136th
- I-205 off ramp S. at SE Foster
- Sewallcrest Park (SE 32nd and Market to Lincoln)
- SE 33rd and Waverleigh
- SE 1st and Oak
- SE 3rd and Ash
- Powell Park (SE 22nd-24th and Powell)
- SE 17th and Powell
- Laurelhurst Park
- Sunnyside School Area (SE 35th and Yamhill)
- SE 102nd and Cherry Blossom
- Greater Ivon area
- SE Harney by SWCT
- CEID SE Water to MLK - Alder to Belmont
- SE Lincoln/Division Between SE Grand/MLK
- East Morrison Bridgehead
- East Hawthorne Bridgehead
- 99W W West of Highway 10 (Under 99W and under Highway 10)
- I-5 SB Lombard To Winchell
- I-205 MUP from SE Yamhill to Washington
- I-205 MUP near SE Pardee
- I-205 MUP from SE Powell to Division
- SE 54th and Powell
- I-205 N off ramp at SE Powell
- I-205 MUP from SE Raymond to Mitchell
- Greater St. Francis Area (SE 9th-12th and SE Oak-Stark)



The following locations have been identified for cleanup and are to be posted in the following weeks*:

- I-405 SB under NW Glisan St.
- NW 2nd and Glisan
- NW Broadway and Glisan
- NW 3rd and Burnside
- NW 21st and Marshall
- Union Station
- Steel Bridge West Side-Near Day Storage
- I-405 and Couch
- NW 15th-16th and Johnson to Glisan
- NW 3rd-6th Burnside to Glisan
- NW 15th - 16th and Johnson - Lovejoy
- NW Flanders 18th to 21st
- NW Hoyt 18th to 21st
- NW Glisan 18th to 21st
- NW Davis From 5th to Broadway
- NW Naito and Broadway

- N Hunt b/t Albina and Kerby
- I-5 NB Shaver To Skidmore
- N Vancouver at Columbia Slough
- N Ainsworth And Minnesota I-5 SB
- N Denver and Schmeer Bike Path
- PCT North Of Lombard
- N Richmond and Crawford
- Ramsey Lake
- N Kirby and N Ross
- Failing St Pedestrian Bridge (E and W of I-5)
- Columbia Slough near N Portland Rd
- N Williams and N Weidler
- N Decatur St. and Baltimore
- N Vancouver and NE Broadway
- 13132 N Woodrush Way

- NE Killingsworth and 87th
- NE 91st and Emerson
- NE 78th/81st and Schuyler
- NE 92nd and Halsey
- NE Grand and NE Halsey
- NE 82nd and Schuyler
- NE 60th and NE Prescott
- NE Prescott Dr and 129th Pl
- Columbia slough Trail near NE Whitaker and NE 138th
- NE 20th-21st and Oregon
- NE Halsey/Weidler and I-84
- NE 118th and Couch
- NE 138th near NE Airport Way
- NE 33rd-35th and Halsey
- NE MLK-10th and Everett-Davis
- NE MLK and Everett
- 148th and E Burnside
- NE 65th and NE Portland Hwy

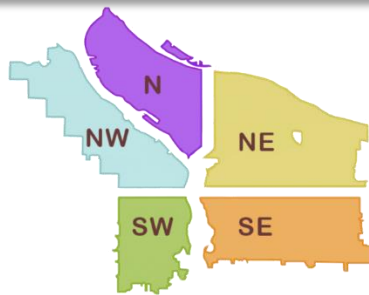

- SW Corbett and SW Kelly grass area
- I-405 NB under SW Jefferson St.
- SW 12th-13th Clay to Montgomery
- SW 14th and Montgomery-Hall
- I-5 SB Near SW Baker and SW Water Ave
- Forest Park
- George Himes City Park
- SW 64th and Coronado (I-5 SB)
- SW 15th and Taylor
- SW 15th and Burnside/Couch
- SW 13th and Barbur
- SW Park and I405
- SW 11th between Yamhill and Morrison
- SW Naito and Madison
- SW 14th and Montgomery to 14th and Hall
- SW 13th and 12th from Clay to Montgomery
- HWY 26 and I-405 Interchange (grass island)
- I-405 12th Ave Offramp
- SW 6th and Pine
- SW Park - Oak and Burnside
- SW 10th and Clay-Columbia
- SW Park and Columbia
- SW 1st and Ash
- SW 11th - SW 12th and SW Taylor
- SW Naito and Morrison
- SW 18th and Market Walking Path
- SW 1st and Morrison

- I-205 MUP near SE Division
- 12330 SE Powell
- Ross Island Bridge Beach Area
- SE 84th and Ellis
- SE 13th and Powell
- SE 35th Pl and Powell
- SE 8th and SE Ash
- SE 88th and Powell
- SE 20th and Belmont/Yamhill
- SE 3rd and Main
- SE 8th between SE Washington and SE Alder
- SE Powell West of SE 92nd Ave
- SE 54th and Powell
- SE 50th and Clay
- SE 26th and Raymond
- SE 3rd and Ash
- SE 1st and Oak
- CEID SE Water to MLK - Alder to Belmont
- SE 26th and SE Steele
- E Burnside at 205 MUP
- SE 94th and SE Gladstone
- SE 94th and SE Mitchell
- SE 92-93 and SE Clinton
- Lents Triangle
- SE 6th and Grant
- SE 97- 99th and Pine
- SE 9th and Clay

- Eastbank Esplanade underneath Burnside Bridge
- Oaks Bottom
- SE 96th near Lincoln, both sides of wall
- I-205 MUP near SE Cooper
- SE 96th and Main ODOT
- SE 3rd and Burnside
- SWCT from SE 92nd to Flavel
- SE Foster and Woodstock at I-205
- SE Division near I-205
- Sunnyside School Area (SE 35th and Yamhill)
- Sewallcrest Park (SE 32nd and Market to Lincoln)
- Powell Park (SE 22nd-24th and Powell)
- SE 17th and Powell
- SE 37th and Oak (Laurelhurst Park Area)
- Eastbank Esplanade
- SE 33rd and Waverleigh
- Greater St. Francis Area (SE 9th-12th and SE Oak-Stark)
- SE 102nd and Stark
- SE Lincoln/Division Between SE Grand/MLK
- East Morrison Bridgehead
- East Hawthorne Bridgehead
- SE 10th and Washington
- Greater Essex and Greater Holgate
- Greater SE 6th and Ivon