



CITY OF PORTLAND

WEEKLY CAMPSITE REPORT

January 13 – January 19, 2020

Last week, the Homelessness and Urban Camping Impact Reduction Program (HUCIRP):

- Posted and cleaned 38 campsites.
- Completed approximately 334 assessments—engaging with people living in camps, collecting garbage and biohazardous materials, and coordinating with service providers.

This week we received:

750 new campsite reports identifying 227 active campsites throughout the City.

Of these reports:

- 102 were reports of people living in vehicles.



CLICK ON THE MAP ABOVE TO SEE ALL LOCATIONS REPORTED LAST WEEK

CLICK ON THE MAP BELOW TO SEE ALL LOCATIONS REPORTED IN THE LAST 12 WEEKS

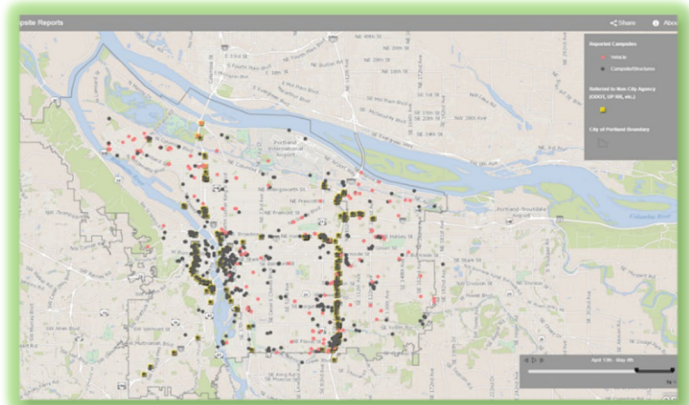

****Special note: due to the possibility of severe weather conditions, campsite postings and cleanup will be delayed if any of the severe weather criteria below are met.**

1. Forecasted temperature of 25° F (-3.9° C) or below.
2. Forecasted snow accumulations of 1.0 inch or more sticking to the ground in most locations.
3. Forecasted temperature at or below 32° F (0° C) with driving rain of 1.0 inch or more overnight.
4. Other conditions, including severe wind chills or extreme temperature fluctuations.



Homelessness/Urban Camping Impact Reduction Program Update:

Last week we cleaned the following posted locations*:

- NW 19th and Savier
- NW 14th - 15th from NW Davis - NW Couch

- I-5 SB N Lombard to Bryant St
- I-5 SB Lombard To Winchell
- I-5 NB to N Greeley off ramp
- N Graham and Interstate
- N Russell and N Kerby
- 1039 N Stafford

- NE Cesar Chevez and Halsey
- NE 122nd and Oregon
- NE 102nd and Weilder
- NE 82nd and Klickatad
- NE Grand and Broadway
- NE 33rd and Sutherland

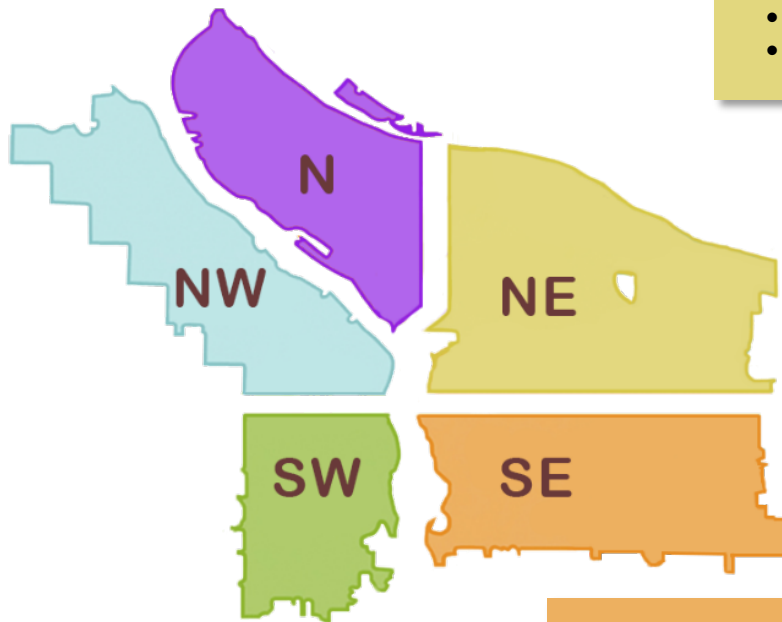

- I-405 NB under Montgomery St.
- SW 15th and Taylor
- SW 6th Ave Offramp and walking path
- SW Naito and Morrison
- I-5 and Barbur Blvd
- SW 15th and Salmon

- I-205 MUP near SE Cooper
- SE Foster and Woodstock at I-205
- I-205 off ramp S. at SE Foster
- SE 54th and Powell
- East Morrison Bridgehead
- Greater Ivon area
- SE Lincoln/Division Between SE Grand/MLK
- I-5 SB Rosa park to Bryant St
- Oaks Bottom
- SE 17th and Powell
- SE Harney by SWCT
- I-205 MUP from SE Raymond to Mitchell
- I-205 MUP near SE Pardee
- Eastbank Esplanade
- I-205 MUP from SE Harold to SE Insley
- SE 25th and Cora
- SE 8th and Alder
- SE 122nd and Powell



This week we are cleaning the following posted locations*:

- I-405 and NW Glisan
- West Steel Bridge
- NW 3rd-6th from NW Burnside to Glisan
- Union Station

- N Denver and Schmeer Bike Path
- N Ainsworth and Minnesota I-5 SB
- I-5 NB Shaver To Skidmore
- N Kirby and N Ross
- N Vancouver at Columbia Slough
- PCT North Of Lombard
- N Richmond and Crawford
- N Williams and Wheeler
- N Multnomah and Wheeler

- NE 78th/81st and Schuyler
- NE 92nd and Halsey
- NE 33rd-35th and Halsey
- NE MLK and Everett
- NE MLK-10th and Everett-Davis
- NE 1st and Multnomah
- NE 1st and Oregon
- East End Steel Bridge and NE Oregon
- Sullivan's Gulch from Grand to NE 12th
- NE Sandy b/t NE 36th and 37th
- NE 65th and Lombard
- Sullivan's Gulch NE 12th to NE 21st

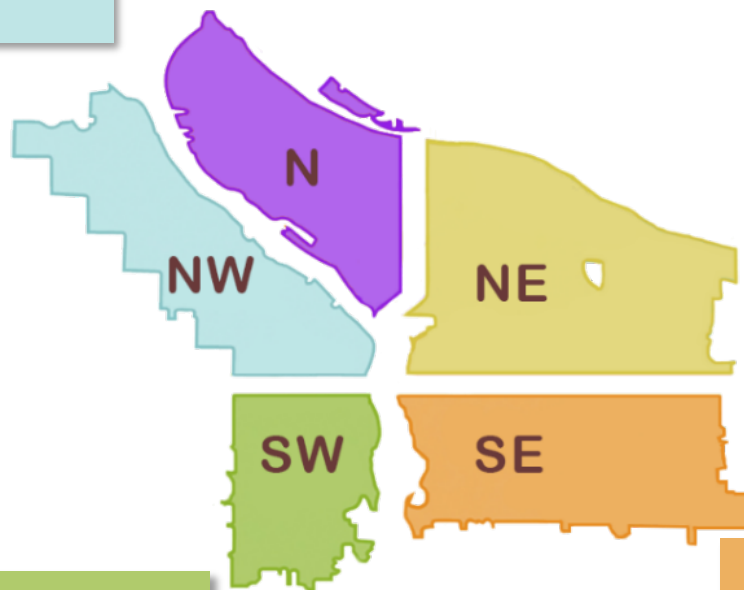

- George Himes City Park
- SW Corbett and SW Kelly grass area
- SW 13th and 12th from Clay to Montgomery
- SW 14th and Montgomery to 14th and Hall
- I-405 12th Ave Offramp
- HWY 26 Interchange Area (and Grass Island)
- SW 15th and Burnside/Couch
- SW 6th and Pine
- SW Naito and Madison
- SW Naito and Morrison

- SE 9th and Clay
- SE Division near I-205
- I-205 MUP near SE Division
- CEID SE Water to MLK - Alder to Belmont
- East Hawthorne Bridgehead
- Greater St. Francis Area (SE 9th-12th and SE Oak-Stark)
- SE Lincoln/Division Between SE Grand/MLK
- SE 122nd and Oak
- East Morrison Bridgehead
- SE Stark and SE 47th
- SWCT and SE 101st

- Eastbank Esplanade underneath Burnside Bridge
- SE 3rd and Burnside
- SE Flavel near 92nd
- SE Flavel at I-205
- Oaks Bottom
- Sewallcrest Park (SE 32nd and Market to Lincoln)
- SE 33rd and Waverleigh
- SE 1st and Oak
- SE 3rd and Ash
- Powell Park (SE 22nd-24th and Powell)
- Laurelhurst Park
- I-205 MUP from SE Yamhill to Washington
- I-205 MUP from SE Powell to Division
- Sunnyside School Area (SE 35th and Yamhill)
- SE 17th and Powell
- SE 6th/7th and Pine
- SE Foster under I-205
- Eastbank Esplanade
- SE 3rd and Taylor



The following locations have been identified for cleanup and are to be posted in the following weeks*:

- I-405 SB under NW Glisan St.
- NW 6th and Hoyt
- NW Broadway and Glisan
- NW 3rd and Burnside
- NW 21st and Marshall
- Union Station
- Steel Bridge West Side-Near Day Storage
- I-405 and Couch
- NW 15th-16th and Johnson to Glisan
- NW 3rd-6th Burnside to Glisan
- NW 15th - 16th and Johnson - Lovejoy
- NW Flanders 18th to 21st
- NW Hoyt 18th to 21st
- NW Glisan 18th to 21st
- NW Davis From 5th to Broadway
- NW Naito and Broadway

- N Hunt b/t Albina and Kerby
- Lindbergh's Beach
- 8368 N Interstate Pl (N Columbia at I-5)
- Columbia Buffer Trail (at the end of N Delaware- access via N Argyle Way)
- Failing St Pedestrian Bridge (Residential side of soundwall, E and W of I-5)
- Ramsey Lake
- Columbia Slough near N Portland Rd
- N Richmond at Willamette Cove
- N Williams and N Weidler
- N Decatur St. and Baltimore
- N Vancouver and NE Broadway
- 13132 N Woodrush Way

- NE Killingsworth and 87th
- NE 91st and Emerson
- NE Grand and NE Halsey
- NE 60th and NE Prescott
- Behind 321 NE Davis
- NE 122nd and Wasco
- Columbia slough Trail near NE Whitaker and NE 138th
- NE 20th-21st and Oregon
- NE Halsey/Weidler and I-84
- 148th and E Burnside
- NE 65th and NE Portland Hwy
- NE 118th and Couch
- NE 138th near NE Airport Way
- NE 33rd-35th and Halsey
- NE MLK-10th and Everett-Davis
- NE MLK and Everett

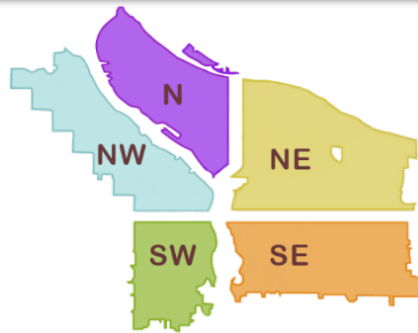

- I-405 NB under SW Jefferson St.
- I-5 SB Near SW Baker and SW Water Ave
- Forest Park
- I-405 NB from SW 1st Ave to SW 4th
- SW Park and I-405
- Terwilliger Wildlands
- 99W W West of Highway 10
- SW 15th and Burnside/Couch
- SW 64th and Coronado (I-5 SB)
- SW 15th and Taylor
- SW 58th and Pasadena (I-5 SB)
- SW 13th and Barbur
- SW Park and I405
- SW 11th b/t Yamhill and Morrison
- SW Naito and Madison
- SW 6th and Pine
- SW 14th and Montgomery/14th and Hall
- SW 12/13th from Clay to Montgomery
- HWY 26 and I-405 Interchange (grass island)
- I-405 12th Ave Offramp
- SW Naito and Morrison
- SW 18th and Market Walking Path
- SW Park - Oak and Burnside
- SW 10th and Clay-Columbia
- SW Park and Columbia
- SW 1st and Ash
- SW 11th - SW 12th and SW Taylor
- SW 1st and Morrison

- SE 96th near Lincoln, both sides of wall
- SWCT between 128th and 136th
- SE 96th and Main
- SWCT from SE 92nd to Flavel
- SE 102nd and Cherry Blossom
- I-205 N off ramp at SE Powell
- SE Hawthorne at SE 49th Ave
- SE 84th and Ellis
- SE 47th and Haig
- SE 174th and Jenne
- SE Cesar Chavez and Yamhill
- SE Water and Washington
- SE 88th and Powell
- SE 6th and Oak
- SE 20th and Belmont/Yamhill
- SE 2nd/3rd and Yamhill
- SE 3rd and Main
- SE 8th between SE Washington and SE Alder
- SE 79th and Powell
- SE 13th and Powell
- SE 35th Pl and Powell
- SE 8th and SE Ash
- SE 54th and Powell
- SE 26th and Raymond
- SE 3rd and Ash
- SE 1st and Oak

- Sunnyside School Area (SE 35th and Yamhill)
- Sewallcrest Park (SE 32nd and Market to Lincoln)
- Powell Park (SE 22nd-24th and Powell)
- SE 17th and Powell
- SE Powell West of SE 92nd Ave
- Laurelhurst Park
- Eastbank Esplanade
- SE 33rd and Waverleigh
- Greater St. Francis Area (SE 9th-12th and SE Oak-Stark)
- SE 102nd and Stark
- SE Lincoln/Division Between SE Grand/MLK
- East Morrison Bridgehead
- East Hawthorne Bridgehead
- SE Water to MLK - Alder to Belmont
- SE 26th and SE Steele
- E Burnside at 205 MUP
- SE 94th and SE Gladstone
- SE 94th and SE Mitchell
- SE 92-93 and SE Clinton
- Lents Triangle
- SE 97- 99th and Pine
- Greater Essex and Greater Holgate
- SE 6th and Grant
- SE 10th and Washington
- Greater SE 6th and Ivon