



CITY OF PORTLAND

WEEKLY CAMPSITE REPORT

January 27 – February 2, 2020

Last week, the Homelessness and Urban Camping Impact Reduction Program (HUCIRP):

- Posted and cleaned 37 campsites.
- Completed approximately 241 assessments—engaging with people living in camps, collecting garbage and biohazardous materials, and coordinating with service providers.

This week we received:

850 new campsite reports identifying 150 active campsites throughout the City.

Of these reports:

- 109 were reports of people living in vehicles.

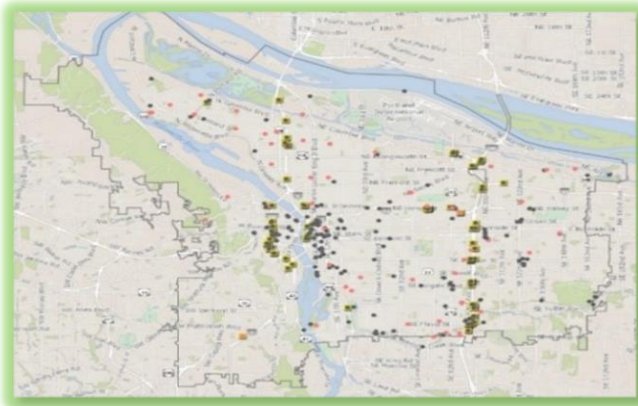

CLICK ON THE MAP ABOVE TO SEE ALL LOCATIONS REPORTED LAST WEEK

CLICK ON THE MAP BELOW TO SEE ALL LOCATIONS REPORTED IN THE LAST 12 WEEKS

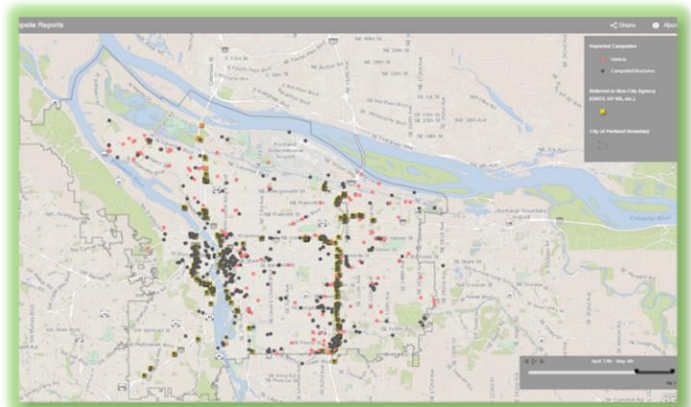

****Special note: due to the possibility of severe weather conditions, campsite postings and cleanup will be delayed if any of the severe weather criteria below are met.**

1. Forecasted temperature of 25° F (-3.9° C) or below.
2. Forecasted snow accumulations of 1.0 inch or more sticking to the ground in most locations.
3. Forecasted temperature at or below 32° F (0° C) with driving rain of 1.0 inch or more overnight.
4. Other conditions, including severe wind chills or extreme temperature fluctuations.



Homelessness/Urban Camping Impact Reduction Program Update:

Last week we cleaned the following posted locations*:

- Union Station
- NW Park from Couch to Davis
- NW 30th and Industrial
- 310 NW Flanders

- Columbia Buffer Trail
- N Ida and N Kellogg
- N Vancouver at Columbia Slough
- N Ainsworth and Minnesota I-5 SB
- N Page and Ross
- N Denver and Schmeer Bike Path
- N Columbia Ct and N Clarendon

- NE 118th and Couch
- Sullivan's Gulch from Grand to NE 12th
- Sullivan's Gulch NE 12th to NE 21st
- NE Weidler and Bell Dr
- NE 33rd-35th and Halsey
- I-205 MUP under and near NE Sandy
- 801 NE 21st
- NE 82nd and Hancock
- NE 102nd and Weidler

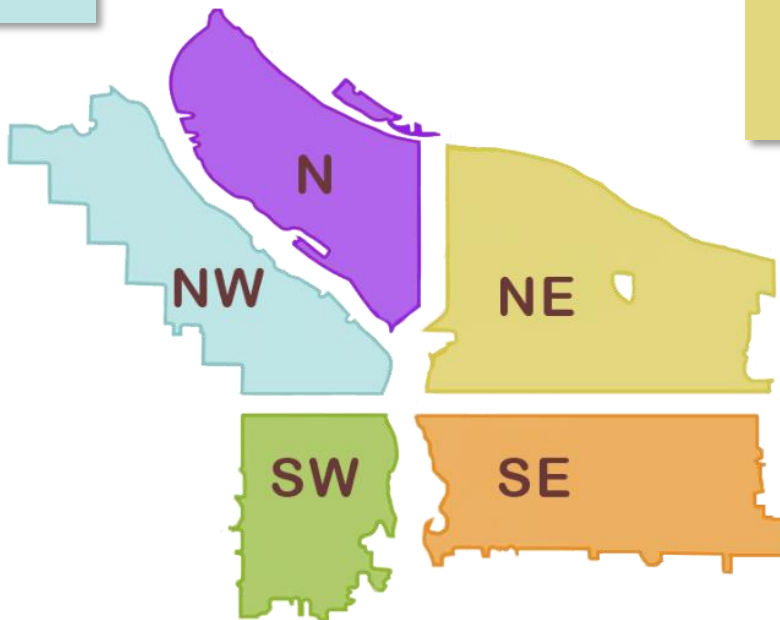

- SW 64th and Coronado (I-5 SB)
- SW 11th between Yamhill and Morrison
- SW 14th and Montgomery to 14th and Hall
- SW Ankeny and Park

- SE 28th and Morrison
- SE 96th and Main ODOT
- SE 148th and Division
- SE 6th and Ivon
- SE Hawthorne at SE 49th Ave
- SWCT near SE 99th
- SE Knapp near 92nd
- I-205 N off ramp at SE Powell
- SWCT near I-205
- SE 96th and Lincoln
- SE 3rd and Taylor
- I-205 MUP near SE Division
- SE Hawthorne at SE 32nd Ave



This week we are cleaning the following posted locations*:

- I-405 SB under NW Glisan St.
- I-405 and NW Glisan
- NW 15th and W Burnside
- NW 29th and Roosevelt
- Forest Park
- Union Station
- NW 3rd-6th Burnside to Glisan
- West Steel Bridge

- PCT North Of Lombard
- N Interstate and N Going
- N Richmond and Crawford
- N Skidmore and Michigan
- N Vancouver and Columbia Slough
- Lindbergh's Beach
- Failing St Pedestrian Bridge
- Under MLK at Marine Dr

- NE 122nd and Davis
- NE 118th and Couch
- Peace Park
- NE 1st and Multnomah
- NE 1st and Oregon
- NE 1st and Lloyd
- I-205 and I-84 Interchange
- Under NE 43rd Off-Ramp
- NE 102nd and Weidler
- NE 33rd-35th and Halsey
- NE 82nd and Schuyler
- I-205 MUP near NE Prescott
- NE Failing and NE 78th in the Bioswale
- I-205 MUP near NE Sandy
- NE 82nd and NE Killingsworth
- NE Killingsworth near 92nd
- NE MLK and Everett
- NE MLK-10th and Everett-Davis
- NE 92nd and Webster
- I-84 and NE MLK

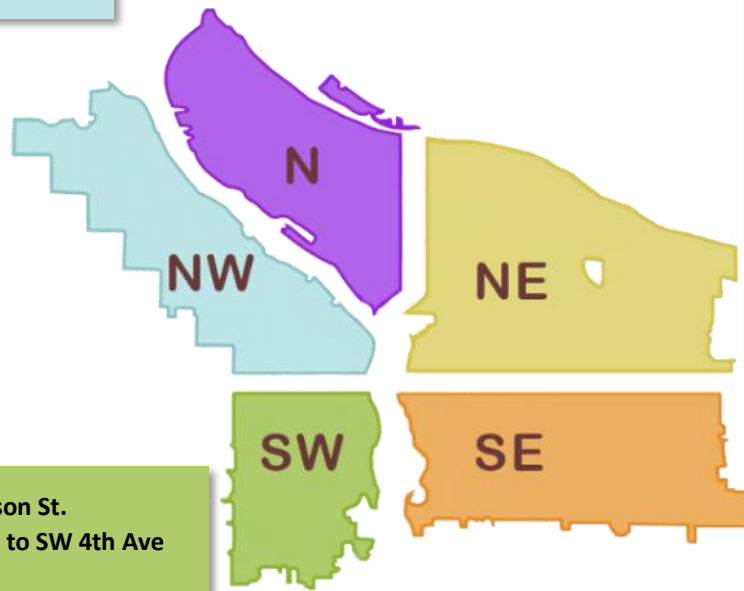

- I-405 NB under SW Jefferson St.
- I-405 NB from SW 1st Ave to SW 4th Ave
- SW Park and I-405
- I-405 SB from SW 1st Ave to SW 4th Ave
- HWY 26 Interchange Area (and Grass Island)
- SW 13th and 12th from Clay to Montgomery
- I-405 12th Ave Offramp
- SW Arthur-Tunnel under SW Naito
- SW 14th and Montgomery to 14th and Hall
- SW Naito and Madison
- SW Corbett and SW Kelly grass area
- River view Natural Area
- Terwilliger Wildlands
- SW Jefferson and Murray
- Washington Park
- SW Barbur and Terwilliger
- SW Barbur and Multnomah
- SW Naito and Morrison
- SW 6th and Pine

- East of I-205 just north of SE Tenino Ct.
- SWCT West of I-205 MUP
- SE 2nd/3rd and Yamhill
- SE Stark and SE 47th
- I-205 MUP from SE Powell to Division
- SE 102nd and Cherry Blossom
- Oaks Bottom
- Eastbank Esplanade near Burnside
- SE 9th and Clay
- SE 3rd and Burnside
- SE 79th and Powell
- SE 13th and Gideon
- SE 82nd and Malden
- SE 9th and SE Taylor
- Sewallcrest Park
- SE 33rd and Waverleigh

- Powell Park
- Sunnyside School Area
- Eastbank Esplanade
- East Hawthorne Bridgehead
- Greater St. Francis Area
- East Morrison Bridgehead
- Laurelhurst Park Area
- SE 3rd and Ash
- SE 1st and Oak
- SE 17th and Powell
- SE Division near I-205
- SE 12th and Alder
- SWCT from SE 101st to I-205 MUP
- I-205 MUP near SE Foster/ S side
- I-205 MUP N side of SE Foster
- I-205 MUP near SE Harold
- I-205 MUP near SE Steele
- W side of Oliver P Lents School
- SE Lincoln/Division Between SE Grand/MLK
- SE Water to MLK - Alder to Belmont



The following locations have been identified for cleanup and are to be posted in the following weeks*:

- N Hunt b/t Albina and Kerby
- N Kirby and N Ross
- 8368 N Interstate Pl (N Columbia at I-5)
- Residential side of soundwall on N Minnesota b/t N Killingsworth and N Ainsworth
- Ramsey Lake

- N Richmond at Willamette Cove
- Columbia Slough near N Portland Rd
- N Union Ct and MLK
- N Williams and N Weidler
- N Vancouver Ave near Farragut City Park
- N Decatur St. and Baltimore
- N Vancouver and NE Broadway
- 13132 N Woodrush Way
- I-5 NB Rosa Parks Offramp

- NW Broadway and Glisan
- NW 21st and Marshall
- NW 3rd and Burnside
- Steel Bridge West Side-Near Day Storage
- Union Station
- NW 3rd-6th Burnside to Glisan
- I-405 and Couch
- NW 15th-16th and Johnson to Glisan
- NW 15th - 16th and Johnson - Lovejoy
- NW Flanders 18th to 21st
- NW Hoyt 18th to 21st
- NW Glisan 18th to 21st
- NW Davis From 5th to Broadway
- NW Naito and Broadway

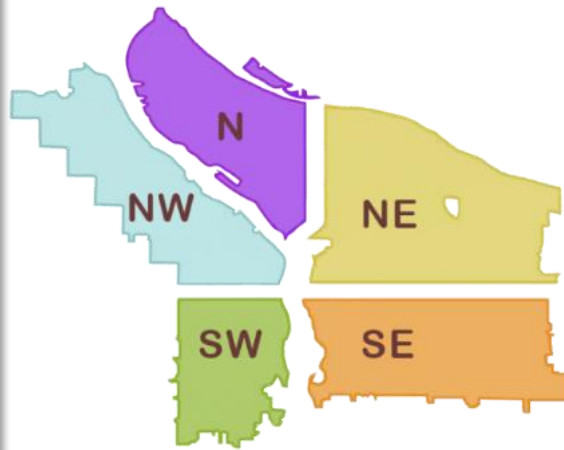

- NE 78th/82nd and Schuyler
- NE 92nd and Halsey
- NE Killingsworth and 87th
- NE 91st and Emerson
- E End Steel Bridge and Oregon
- NE Halsey/Weidler and I-84
- NE 15th And NW Couch/Davis
- NE 82nd and NE Killingsworth (large loop-d-loop)
- NE 87th and Hassalo
- Near 10341 NE Fargo
- NE 60th and Prescott
- Behind 321 NE Davis
- NE 122nd and Wasco
- Columbia Slough Trail near NE Whitaker and NE 138th
- NE 20th-21st and Oregon
- NE Grand and Halsey
- NE 33rd-35th and Halsey
- NE 138th near NE Airport Way
- NE MLK-10th and Everett-Davis*
- NE MLK and Everett*
- 148th and E Burnside
- NE 65th and NE Portland Hwy

- 99W W West of Highway 10 (Under 99W and under Highway 10)
- I-5 SB Near SW Baker and SW Water Ave
- SW 15th and Taylor
- W End Ross Island Bridge
- SW 58th and Pasadena (I-5 SB)
- SW 13th and Barbur
- SW Park and I405
- SW 14th and Montgomery to 14th and Hall
- SW 13th and 12th from Clay to Montgomery
- HWY 26 and I-405 Interchange (grass island)
- I-405 12th Ave Offramp
- SW Naito and Madison
- SW 6th and Pine
- SW Naito and Morrison
- SW 18th and Market Walking Path
- SW Park - Oak and Burnside
- SW 10th and Clay-Columbia
- SW Park and Columbia
- SW 1st and Ash
- SW 11th - SW 12th and SW Taylor
- SW 1st and Morrison

- SE Cesar Chavez and Yamhill
- SWCT from SE 92nd to Flavel
- SWCT between 128th and 136th
- I-205 MUP from SE Yamhill to Washington
- SE 92nd and Crystal Springs
- Beggars Tick
- SE 84th and Ellis
- SE 47th and Haig
- SE 28th and Washington
- SE 174th and Jenne
- SE 15th and Alder
- SE Water and Washington
- SE 88th and Powell
- SE 6th and Oak
- SE 20th and Belmont/Yamhill
- SE 3rd and Main
- SE 8th between SE Washington and SE Alder
- SE 79th and Powell
- SE 35th Pl and Powell
- SE 8th and SE Ash
- SE 13th and Powell
- SE 54-57th and Powell
- SE 94th and SE Gladstone
- SE 94th and SE Mitchell
- SE 92-93 and SE Clinton
- Greater SE 6th and Ivon
- SE 6th and Grant

- SE 26th and Raymond
- SE 3rd and Ash
- SE 1st and Oak
- SE Powell West of SE 92nd Ave
- Sunnyside School Area
- Sewallcrest Park
- Powell Park
- SE 17th and Powell
- Laurelhurst Park Area
- Eastbank Esplanade
- SE 33rd and Waverleigh
- Greater St. Francis Area
- SE 102nd and Stark
- SE Lincoln/Division Between SE Grand/MLK
- East Morrison Bridgehead
- East Hawthorne Bridgehead
- SE Water to MLK - Alder to Belmont
- SE 97- 99th and Pine
- Greater Essex and Greater Holgate
- SE 26th and SE Steele
- E Burnside at 205 MUP
- Lents Triangle
- SE 10th and Washington