



CITY OF PORTLAND

WEEKLY CAMPSITE REPORT

February 3 – February 9, 2020

Last week, the Homelessness and Urban Camping Impact Reduction Program (HUCIRP):

- Posted and cleaned 50 campsites.
- Completed approximately 382 assessments—engaging with people living in camps, collecting garbage and biohazardous materials, and coordinating with service providers.

This week we received:

874 new campsite reports identifying 245 active campsites throughout the City.

Of these reports:

- 99 were reports of people living in vehicles.



CLICK ON THE MAP ABOVE TO SEE ALL LOCATIONS REPORTED LAST WEEK



CLICK ON THE MAP BELOW TO SEE ALL LOCATIONS REPORTED IN THE LAST 12 WEEKS

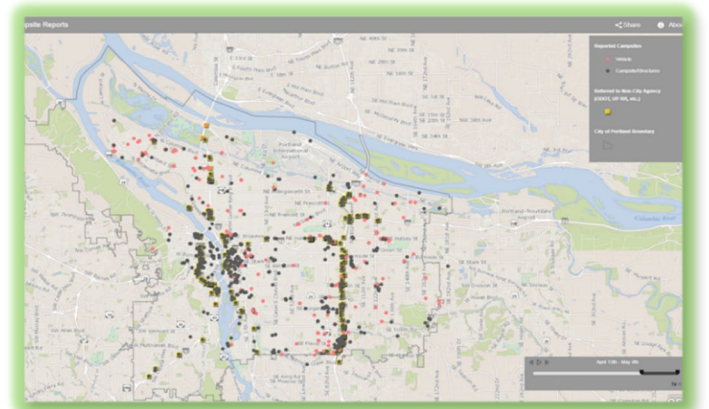

****Special note: due to the possibility of severe weather conditions, campsite postings and cleanup will be delayed if any of the severe weather criteria below are met.**

1. Forecasted temperature of 25° F (-3.9° C) or below.
2. Forecasted snow accumulations of 1.0 inch or more sticking to the ground in most locations.
3. Forecasted temperature at or below 32° F (0° C) with driving rain of 1.0 inch or more overnight.
4. Other conditions, including severe wind chills or extreme temperature fluctuations.



Homelessness/Urban Camping Impact Reduction Program Update:

Last week we cleaned the following posted locations*:

- NW 3rd-6th Burnside to Glisan
- West Steel Bridge
- I-405 SB under NW Glisan St.
- NW 15th and W Burnside
- I-405 and NW Glisan

- N Vancouver and Columbia Slough
- Peace Park
- PCT North Of Lombard

- NE 82nd and Schuyler
- NE Failing and NE 78th
- I-205 MUP near NE Sandy
- NE 122nd and Davis
- I-205 and I-84 Interchange
- NE 21st and Pacific
- 1152 NE 104th
- NE 118th and Couch
- NE 1st and Multnomah

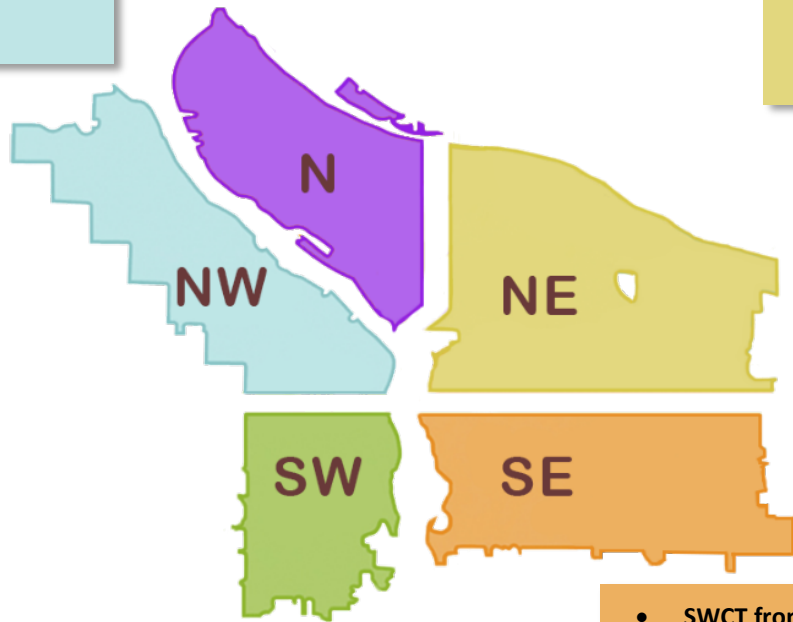

- SW Barbur and Multnomah
- SW 1st and Madison
- SW 13th and 12th from Clay to Montgomery
- SW Naito and Morrison
- SW Arthur-Tunnel under SW Naito
- SW 6th and Pine
- I-405 NB from SW 1st Ave to SW 4th Ave
- SW Park and I-405
- I-405 SB from SW 1st Ave to SW 4th Ave
- SW 14th and Montgomery to 14th and Hall

- SWCT from SE 101st to I-205 MUP
- Mt Scott turnaround
- SE 13th and Gideon
- SE 79th and Powell
- SE Stark and SE 47th
- SE 82nd and Malden
- SE 9th and SE Taylor
- Eastbank Esplanade
- SWCT West of I-205 MUP
- Powell Park (SE 22nd-24th and Powell)
- SE 33rd and Waverleigh
- Sunnyside School Area (SE 35th and Yamhill)
- East of I-205 just north of SE Tenino Ct.
- Greater St. Francis Area (SE 9th-12th and SE Oak-Stark)
- SE 6th and Oak
- SE 2nd/3rd and Yamhill
- SE 12th and Alder
- SE 123rd and Powell
- SE 3rd and Yamhill
- SE 8th b/t SE Ash and SE Pine
- SE 83rd and Holgate
- 8531 SE Brooklyn
- 5120 SE Milwaukie



This week we are cleaning the following posted locations*:

- N Hunt b/t Albina and Kerby
- Lindbergh's Beach
- I-5 NB Shaver To Skidmore
- I-205 MUP near NE Prescott
- I-84 and NE MLK
- Failing St Pedestrian Bridge (Residential side of soundwall, E and W of I-5)
- 8368 N Interstate PI (N Columbia at I-5)
- N Vancouver Ave under RR overpass Near Farragut City Park
- N Interstate and N Going
- N Richmond and Crawford
- N Kirby and N Ross
- N Skidmore and Michigan

- West Steel Bridge
- NW 15th And NW Couch/Davis
- Union Station
- NW 29th and Roosevelt
- NW 3rd-6th Burnside to Glisan

- I-405 NB under SW Jefferson St.
- Forest Park
- SW Corbett and SW Kelly grass area
- I-5 SB Near SW Baker and SW Water Ave
- SW 13th and 12th from Clay to Montgomery
- SW 14th and Montgomery to 14th and Hall
- HWY 26 Interchange Area (and Grass Island)
- I-405 12th Ave Offramp
- Near SW Kelly and Bancroft
- SW 6th and Pine
- SW Naito and Morrison
- SW Jefferson and Murray
- Washington Park
- Terwilliger Wildlands
- River view Natural Area
- 99W W West of Highway 10 (Under 99W and under Highway 10)
- SW 15th and Taylor
- I-405 and Salmon (NB and SB)

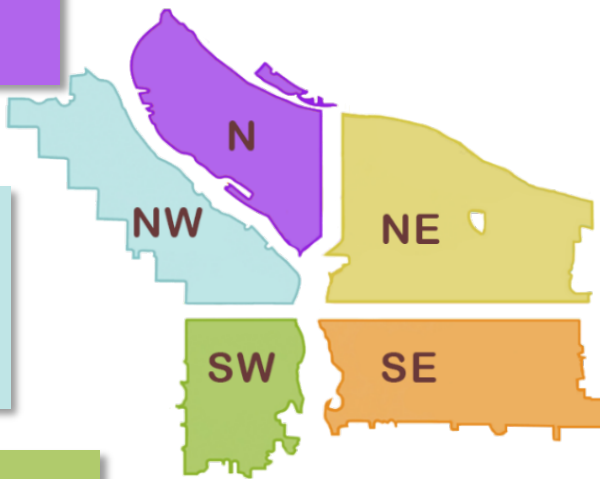

- NE 92nd and Webster
- NE 1st and Lloyd
- Under NE 43rd Off-Ramp
- NE 82nd and NE Killingsworth
- NE Killingsworth near 92nd
- NE Halsey/Weidler and I-84
- NE 122nd and Wasco
- I-84 and I-205 behind 9500 NE 92nd
- NE 87th and Hassalo
- NE 33rd-35th and Halsey
- East End Steel Bridge and NE Oregon
- NE 92nd and Halsey
- NE MLK and Everett
- NE MLK-10th and Everett-Davis
- NE 1st and Oregon
- NE 102nd and Weidler

- SE 37th and Oak (Laurelhurst Park Area)
- SE 75th and Powell
- I-205 MUP and SWCT, all 4 Directions
- East Hawthorne Bridgehead
- SE 3rd and Burnside
- East Morrison Bridgehead
- I-205 MUP from SE 92/Mt. Scott to Crystal Springs
- SE Lincoln/Division Between SE Grand/MLK
- I-205 MUP near SE Pardee
- I-205 MUP near SE Holgate/Cora
- CEID SE Water to MLK - Alder to Belmont
- Eastbank Esplanade underneath Burnside Bridge
- I-205 MUP from SE Gladstone to Francis
- I-205 MUP near SE Bush
- Greater St. Francis Area (SE 9th-12th and SE Oak-Stark)
- SWCT under Sellwood Bridge
- SWCT b/t 128th and 136th
- Oaks Bottom

- I-205 MUP from SE Yamhill to Washington
- SE Division near I-205
- I-205 MUP from SE Powell to Division
- SE 2nd and Salmon
- SE 9th and Clay
- SE 102nd and Cherry Blossom
- SE Cesar Chavez and Yamhill
- I-205 MUP near SE Foster/ S side
- I-205 MUP N side of SE Foster
- I-205 MUP near SE Harold
- I-205 MUP near SE Steele
- W side of Oliver P Lents School
- SE Clinton and Milwaukie
- SE 3rd and Ash
- SE 1st and Oak
- Eastbank Esplanade
- SE 17th and Powell
- Powell Park (SE 22nd-24th and Powell)
- SE 33rd and Waverleigh
- Sewallcrest Park (SE 32nd and Market to Lincoln)
- Sunnyside School Area (SE 35th and Yamhill)
- Near 9400 SE 92nd
- I-205 MUP from SE Clatsop to a Crystal Springs
- SE 92nd and Crystal Springs
- SE 57th and Powell



The following locations have been identified for cleanup and are to be posted in the following weeks*:

- Residential side of soundwall on N Minnesota b/t N Killingsworth and N Ainsworth
- Ramsey Lake
- N Richmond at Willamette Cove
- Columbia slough Trail near NE Whitaker and NE 138th
- Columbia Slough near N Portland Rd

- N Union Ct and MLK
- N Williams and N Weidler
- N Decatur St. and Baltimore
- N Vancouver and NE Broadway
- 13132 N Woodrush Way
- I-5 NB Rosa Parks Offramp

- NE 87th and Hassalo
- NE 20th-21st and Oregon
- Near 10341 NE Fargo
- NE 60th and Prescott
- Behind 321 NE Davis
- NE Grand and Halsey
- NE 138th near NE Airport Way
- NE 33rd-35th and Halsey
- NE MLK-10th and Everett-Davis*
- NE MLK and Everett*
- 148th and E Burnside
- NE 65th and NE Portland Hwy

- Across from 2299 NW 23rd
- NW Broadway and Glisan
- NW 3rd and Burnside
- NW 21st and Marshall
- Steel Bridge West Side
- Union Station
- NW 3rd-6th Burnside to Glisan
- I-405 and Couch
- NW 15th-16th and Johnson to Glisan
- NW Flanders 18th to 21st
- NW Hoyt 18th to 21st
- NW Glisan 18th to 21st
- NW Naito and Broadway
- NW 15th - 16th and Johnson - Lovejoy
- NW Davis From 5th to Broadway

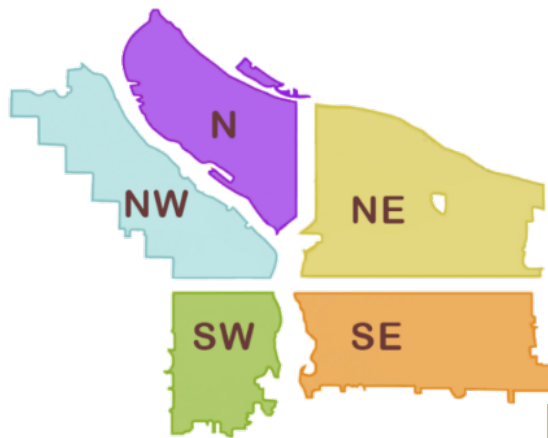

- 10315 SW Barbur Blvd
- W End Ross Island Bridge
- Arthur St Tunnel
- SW 13th and Barbur
- SW Park and I405
- SW 14th and Montgomery to 14th and Hall
- SW 13th and 12th from Clay to Montgomery
- HWY 26 and I-405 Interchange (grass island)
- I-405 12th Ave Offramp
- SW Naito and Madison
- SW 6th and Pine
- SW Naito and Morrison
- SW 18th and Market Walking Path
- SW Park - Oak and Burnside
- SW 10th and Clay-Columbia
- SW Park and Columbia
- SW 1st and Ash
- SW 1st and Morrison
- SW 11th - SW 12th and SW Taylor

- SE 17th and Powell
- SE Powell West of SE 92nd Ave
- SE 37th and Oak (Laurelhurst Park Area)
- Eastbank Esplanade
- SE 33rd and Waverleigh
- Greater St. Francis Area (SE 9th-12th and SE Oak-Stark)
- SE 102nd and Stark
- SE Lincoln/Division Between SE Grand/MLK
- East Morrison Bridgehead
- East Hawthorne Bridgehead
- CEID SE Water to MLK - Alder to Belmont
- SE 97- 99th and Pine
- SE 26th and SE Steele
- E Burnside at 205 MUP
- SE 94th and SE Gladstone
- SE 94th and SE Mitchell
- SE 92-93 and SE Clinton
- Lents Triangle
- SE 6th and Grant
- Greater Essex and Greater Holgate
- SE 10th and Washington
- Greater SE 6th and Ivon

- SE 28th and Washington
- SE 15 and SE Alder
- SE Powell and SE 136th
- SE 8th and Market
- SE 8th and SE Ash
- SE 8th b/t SE Washington and SE Alder
- SE 8th and Yamhill
- SE 92nd and Crystal Springs
- Beggars Tick
- SE 10th b/t SE b/t SE Oak and Stark
- SE 86th and SE Powell (N side of Powell)
- SE 84th and Ellis
- SE 47th and Haig
- SE 174th and Jenne
- SE 15th and Alder
- SE Water and Washington
- SE 88th and Powell
- SE 6th and Oak
- SE 20th and Belmont/Yamhill
- SE 3rd and Main
- SE 13th and Powell
- SE 35th Pl and Powell
- SE 54-57th and Powell
- SE 26th and Raymond
- SE 3rd and Ash
- SE 1st and Oak
- SE 35th and Yamhill
- Sewallcrest Park
- Powell Park