



CITY OF PORTLAND

WEEKLY CAMPSITE REPORT

February 24 – March 1, 2020

Last week, the Homelessness and Urban Camping Impact Reduction Program (HUCIRP):

- Posted and cleaned 65 campsites.
- Completed approximately 376 assessments—engaging with people living in camps, collecting garbage and biohazardous materials, and coordinating with service providers.

This week we received:

1025 new campsite reports identifying 229 active campsites throughout the City.

Of these reports:

- 103 were reports of people living in vehicles.



CLICK ON THE MAP ABOVE TO SEE ALL LOCATIONS REPORTED LAST WEEK

CLICK ON THE MAP BELOW TO SEE ALL LOCATIONS REPORTED IN THE LAST 12 WEEKS

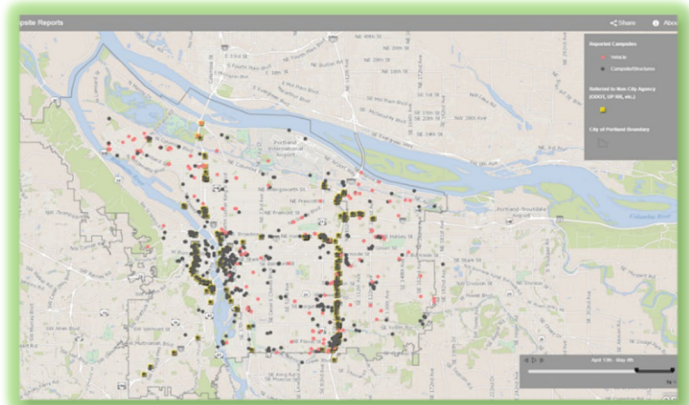

****Special note: due to the possibility of severe weather conditions, campsite postings and cleanup will be delayed if any of the severe weather criteria below are met.**

1. Forecasted temperature of 25° F (-3.9° C) or below.
2. Forecasted snow accumulations of 1.0 inch or more sticking to the ground in most locations.
3. Forecasted temperature at or below 32° F (0° C) with driving rain of 1.0 inch or more overnight.
4. Other conditions, including severe wind chills or extreme temperature fluctuations.



Homelessness/Urban Camping Impact Reduction Program Update:

Last week we cleaned the following posted locations*:

- NW 17th-19th Thurman-Savier
- NW 20th and Thurman
- NW Naito Under Burnside Bridge
- NW 21st and Marshall
- Union Station
- NW 15th and Everett
- Steel Bridge West Side-Near Day Storage
- NW 3rd-6th Burnside to Glisan
- NW Savior b/t 17th and 18th

- Columbia Slough near N Portland Rd
- Columbia Slough near N Portland Rd
- N Union Ct and MLK
- 1407 N Schmeer

- NE 20th-21st and Oregon
- Rocky Butte East
- I-205 MUP near NE Sandy
- East End Steel Bridge and NE Oregon
- NE MLK and Everett (x2)
- NE 1st and Lloyd
- NE 1st and Oregon
- NE 60th and Prescott
- NE 82nd and Halsey
- NE Weidler and Williams
- NE Broadway and Williams

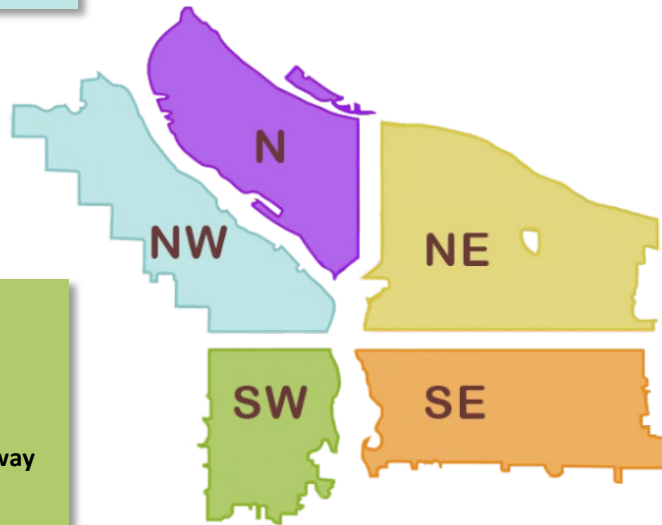

- SW Naito and Morrison
- SW 13th and Main
- SW 6th and Pine
- 99W West of Highway 10 (Under 99W and under Highway 10)
- I-405 and SW Salmon Island

- SE 6th-7th and Pine
- SE 24th-25th and Schiller
- SE 6th-7th and Oak
- I-205 and Foster SB Off-Ramp
- I-205 MUP from SE Clatsop to SE 92nd and I-205 MUP
- 5851 SE Foster
- SE 61st and Foster
- I-205 and Powell SB On-Ramp
- SE 13th and Powell
- I-205 S bound on ramp from SE Woodstock Eastbank Esplanade
- I-205 S bound on ramp from SE Woodstock
- I-205 MUP near SE Division
- Kelly Butte Tank Site

- I-205 MUP near SE Holgate-Cora
- I-205 MUP near SE Bush
- Greater St. Francis Area (SE 9th-12th and SE Oak-Stark)
- SE 79th and SE Powell
- SE 174th and Jenne
- I-205 MUP from SE Yamhill to Washington
- SE 82nd and Bush
- Under I-5 near Eastbank esplanade (x2)
- Clinton Community Garden
- I-205 MUP near SE Salmon
- SE 86th and SE Powell
- SE Flavel near I-205
- SE 52nd and Woodstock
- SE 8th and Oak
- 8135 SE Ash
- SE 8th and Grant
- SE 82nd and Knapp
- 2414 SE 38th
- SE 11th and Oak
- SE 97th and Pine



This week we are cleaning the following posted locations*:

- N Interstate and Greeley
- ODOT Property By 2309 N Kerby
- N Multnomah and Wheeler
- N Wheeler and N Broadway
- Broadway Bridge East
- N Williams and Weidler
- N Flint and Broadway
- I-5 under Vancouver
- N Broadway and Larrabee
- N Larrabee and Hancock
- N Interstate and Larrabee

- N Richmond and Crawford
- N Hunt b/t Albina and Kerby
- 8368 N Interstate Pl (N Columbia at I-5)
- I-5 NB MLK Offramp (under infrastructure)
- N Larrabee and N Dixon Street
- N Broadway and N Vancouver
- N Minnesota b/t N Killingsworth and N Ainsworth
- N Vancouver Ave near Farragut City Park
- Columbia Slough Trail across from CBWWTP

- Forest Park
- NW 17th/18th and NW Hoyt
- Steel Bridge West Side-Near Day Storage
- NW 3rd-6th Burnside to Glisan
- Union Station

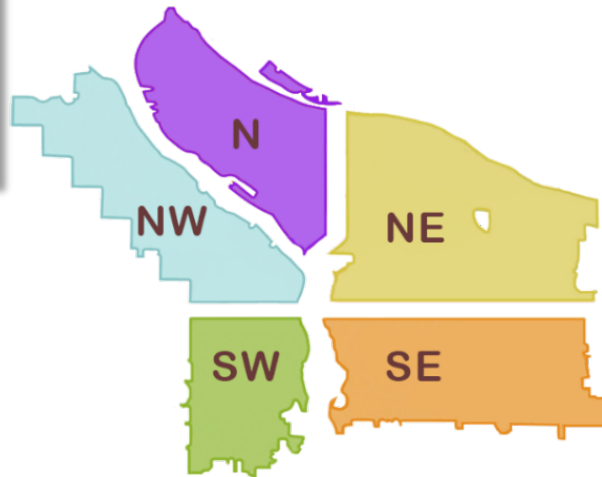

- Under NE 43rd Off-Ramp
- NE 92nd and Halsey
- NE 14th and Davis
- Gateway Green
- NE 105th and Fremont
- MLK and I-84
- I-205 MUP near NE Prescott
- NE 122nd-123rd and Multnomah
- East Burnside and NE 158th
- NE 100th and Halsey
- NE 33rd-35th and Halsey
- NE 72nd and NE Beach
- NE MLK-10th and Everett-Davis
- NE MLK and Everett
- NE 3rd and Clackamas
- NE 6th and Halsey-Clackamas
- NE 1st and Lloyd
- Peace Park
- NE 1st and Oregon
- East Steel Bridge

- I-405 NB under SW Jefferson St.
- I-5 SB Near SW Baker and SW Water Ave
- SW Corbett and SW Kelly grass area
- Terwilliger Wildlands
- Near SW Kelly and Bancroft
- Pittock Mansion Tank
- Broadway Tank
- W End Ross Island Bridge
- SW Naito and Madison
- SW 13th and 12th from Clay to Montgomery
- HWY 26 and I-405 Interchange (grass island)
- SW 14th and Montgomery to 14th and Hall
- I-405 12th Ave Offramp
- SW 6th and Pine
- SW Naito and Morrison
- SW 11th b/t SW Morrison and SW Yamhill

- Oaks Bottom
- I-205 MUP from SE Powell to Division
- I-205 MUP near SE Steele
- SE 8th-9th and Main
- Foster Flood Plains BES
- Greater SE 6th and Ivon
- I-205 NB S side of SE Woodstock
- I-205 MUP near SE Pardee
- SE 174th South of Stark
- Beggars Tick
- CEID SE Water to MLK - Alder to Belmont
- East Hawthorne Bridgehead
- East Morrison Bridgehead
- SE Lincoln/Division Between SE Grand/MLK
- I-205 and Powell NB On-Ramp
- I-205 and Division NB On/Off-Ramp
- SE 174th and Jenne Rd
- SE 10th-11th and Washington-Alder
- Greater St. Francis Area (SE 9th-12th and SE Oak-Stark)
- SE 8th-9th and Main-Taylor
- SE 14th and Taggart
- I-205 and Foster NB On-Ramp

- SE 55th and Powell
- I-205 and Powell NB Off-Ramp
- I-205 MUP S of SWCT
- SWCT from I-205 MUP to SE 99th
- I-205 MUP from Mt Scott to SE 92nd
- SE Mt Scott near I-205 MUP
- SE 92nd near Mt Scott
- I-205 MUP near SE Cooper
- SE 75th and Powell
- SE 82nd and Malden
- E of I-205 between SWCT and SE Flavel
- SE 89th and Powell
- Powell Park (SE 22nd-24th and Powell)
- SE 37th and Oak (Laurelhurst Park Area)
- SE 3rd and Ash
- Sewallcrest Park (SE 32nd and Market to Lincoln)
- Sunnyside School Area (SE 35th and Yamhill)
- SE 17th and Powell
- SE 1st and Oak
- Eastbank Esplanade
- SE 41st and Martins



The following locations have been identified for cleanup and are to be posted in the following weeks*:

- NW 16th and NW Savier
- NW 17th and Raleigh
- NW 31st and Guam
- Across from 2299 NW 23rd
- NW 23rd and Roosevelt
- Union Station
- Steel Bridge West Side- Near Day Storage
- NW 3rd-6th Burnside to Glisan
- I-405 and Couch
- NW 15th - 16th and Johnson - Lovejoy
- NW Flanders 18th to 21st
- NW Hoyt 18th to 21st
- NW Glisan 18th to 21st
- NW Davis From 5th to Broadway
- NW Naito and Broadway

- N Lombard and N St Louis- Alleyway
- Ramsey Lake
- N Pier 99 and I-5
- N Vancouver under I-5
- I-5 NB near N Commercial Ave
- N Decatur St. and Baltimore
- N Vancouver and NE Broadway
- 13132 N Woodrush Way
- I-5 NB Rosa Parks Offramp
- *PCT South of Lombard**
- N Thunderbird Way by Moda

- NE Cully and Skidmore
- NE 6th and Halsey-Clackamas
- NE 3rd and Clackamas
- I-205 MUP at UPRR
- NE 1st and Multnomah
- NE 122nd and Oregon
- NE Glassplant Rd at NE Alderwood
- Near 10341 NE Fargo
- NE 8th and Schuyler
- NE Grand and Halsey
- *Columbia slough Trail near NE Whitaker and NE 138th**
- *NE 138th near NE Airport Way**
- *NE 138th and Columbia Slough**
- NE 33rd-35th and Halsey
- NE MLK-10th and Everett-Davis
- NE MLK and Everett
- 148th and E Burnside
- NE 65th and NE Portland Hwy

**Italics indicate Navigation Team site*

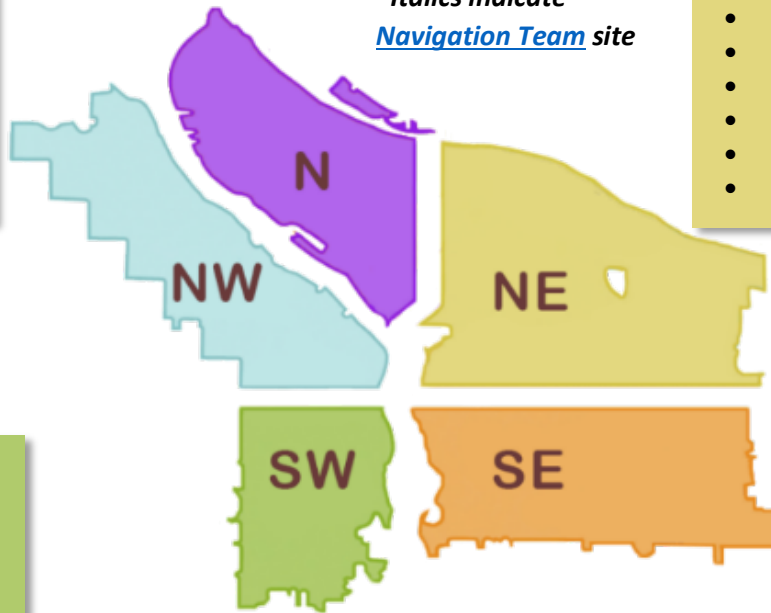

- SW Sheridan and Water
- 10315 SW Barbur Blvd
- SW Park and I-405
- SW Naito and Madison
- SW 14th and Montgomery to 14th and Hall
- SW 13th and 12th from Clay to Montgomery
- HWY 26 and I-405 Interchange (grass island)
- I-405 12th Ave Offramp
- SW 6th and Pine
- SW Naito and Morrison
- SW 18th and Market Walking Path
- SW Park - Oak and Burnside
- SW 10th and Clay-Columbia
- SW Park and Columbia
- SW 1st and Ash
- SW 11th - SW 12th and SW Taylor
- SW 1st and Morrison

- SE 85th and Division Ped Bridge
- SE 88th and Woodstock/Foster
- SE 82nd and Rhine
- SE 32nd and Cora
- SE 49th and Hawthorne
- SE 15th and Morrison-Alder
- SE 84th and Ellis
- SE 85th and Division
- SE 88th and Lafayette
- Greater St. Francis Area (SE 9th-12th and SE Oak-Stark)
- SE 10th and SE Stark
- SE 35th Pl and Powell
- SE Powell West of SE 92nd Ave
- SE 82nd and Kelly
- SE 3rd and Ash
- SE 1st and Oak
- Sunnyside School Area (SE 35th and Yamhill)
- Lents Triangle
- Greater Essex and Greater Holgate

- Sewallcrest Park (SE 32nd and Market to Lincoln)
- Powell Park (SE 22nd-24th and Powell)
- SE 17th and Powell
- SE 37th and Oak (Laurelhurst Park Area)
- Eastbank Esplanade
- SE 102nd and Stark
- SE Lincoln/Division Between SE Grand/MLK
- East Morrison Bridgehead
- East Hawthorne Bridgehead
- CEID SE Water to MLK - Alder to Belmont
- SE 97- 99th and Pine
- SE 33rd and Waverleigh
- SE 26th and SE Steele
- E Burnside at 205 MUP
- SE 94th and SE Gladstone
- SE 94th and SE Mitchell
- SE 92-93 and SE Clinton
- SE 6th and Grant
- SE 10th and Washington