



CITY OF PORTLAND

WEEKLY CAMPSITE REPORT

March 9 – March 15, 2020

Last week, the Homelessness and Urban Camping Impact Reduction Program (HUCIRP):

- Posted and cleaned 63 campsites.
- Completed approximately 333 assessments—engaging with people living in camps, collecting garbage and biohazardous materials, and coordinating with service providers.

This week we received:

704 new campsite reports identifying 235 active campsites throughout the City.

Of these reports:

- 89 were reports of people living in vehicles.

Due to COVID-19, HUCIRP has developed this new protocol with regard to campsite cleanups:

<https://www.portlandoregon.gov/toolkit/article/756745>

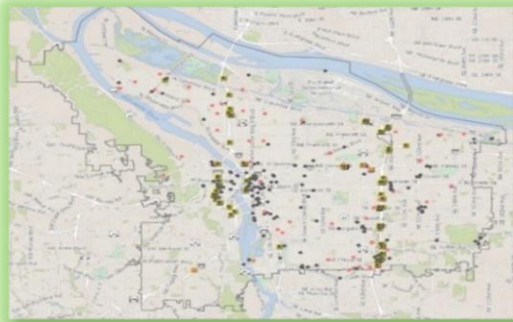

**CLICK ON THE MAP ABOVE
TO SEE ALL LOCATIONS
REPORTED LAST WEEK**

**CLICK ON THE MAP BELOW TO
SEE ALL LOCATIONS
REPORTED IN THE LAST 12
WEEKS**

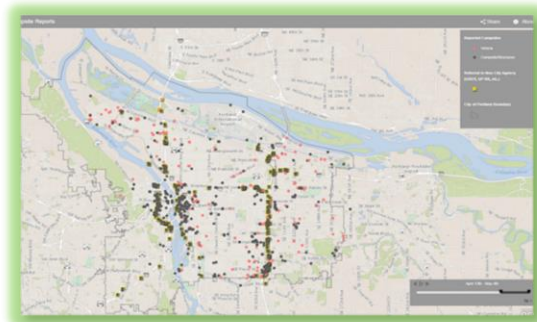

****Special note: due to the possibility of severe weather conditions, campsite postings and cleanup will be delayed if any of the severe weather criteria below are met.**

1. Forecasted temperature of 25° F (-3.9° C) or below.
2. Forecasted snow accumulations of 1.0 inch or more sticking to the ground in most locations.
3. Forecasted temperature at or below 32° F (0° C) with driving rain of 1.0 inch or more overnight.
4. Other conditions, including severe wind chills or extreme temperature fluctuations.



Homelessness/Urban Camping Impact Reduction Program Update:

Last week we cleaned the following posted locations:

- Union Station
- Steel Bridge West Side-Near Day Storage
- NW 30th and Industrial

- I-5 NB near N Commercial Ave
- I-5 under Vancouver
- N Interstate and Greeley
- N Thunderbird Way near R2DToo
- N Lombard and N St Louis- Alleyway

- NE 102nd and Weidler
- NE Cully and Skidmore
- NE MLK and Everett
- NE 1st and Multnomah
- NE 14th and Davis
- MLK and I-84
- NE 3rd and Clackamas
- NE 6th and Halsey-Clackamas
- Gateway Green
- NE 122nd and Fremont
- 11744 NE Ainsworth Cr
- 3800 NE Sandy

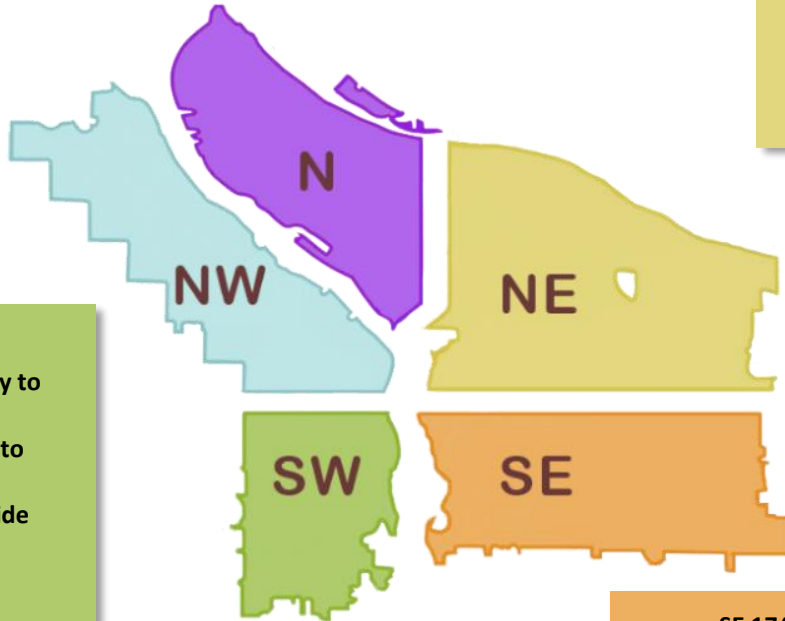

- I-405 12th Ave Offramp
- SW 13th and 12th from Clay to Montgomery
- SW 14th and Montgomery to 14th and Hall
- Naito Median under Burnside Bridge
- 833 SW Naito Pkwy

- I-205 MUP near SE Salmon
- Beggars Tick
- SWCT from MUP to SE 101st
- I-205 MUP near Trimet Max cage/ SE Flavel
- SE 57th and Foster
- I-205 and Powell NB off ramp
- SE 85th and Powell
- I-205 MUP near SE Steele
- E of I-205 between SWCT and SE Flavel
- Powell Park (SE 22nd-24th and Powell)
- Sewallcrest Park (SE 32nd and Market to Lincoln)
- Sunnyside School Area (SE 35th and Yamhill)
- SE 10th-11th and Washington-Alder
- SE 14th and Taggart
- I-205 and Foster NB On-Ramp
- I-205 MUP near SE Holgate/Cora
- SE Division b/t 39th - 40th
- SE Taggart and 157th
- SE Water and Stark

- SE 174th and Jenne Rd
- I-205 and foster SB off-Ramp
- I-205 MUP near SE Center
- I-205 and Powell SB On-Ramp
- SE 6th and Pine
- East Hawthorne Bridgehead
- SE Lincoln/Division Between SE Grand/MLK
- SE 96th and Main
- SE 82nd and Rhine
- SE 3rd and Pine
- SE 32nd and Cora
- SWCT from MUP to SE 92nd
- I-205 and Powell underpass both sides
- SE 1st and Oak
- I-205 MUP near SE Washington
- SE 88th and Powell
- I-205 and Powell SB Off-Ramp
- SE 3rd and Ash
- SE 85th and Division Ped Bridge



This week we are cleaning the following posted locations:

- NW 16th - 19th from Savier - Raleigh
- NW 16th from Quimby - Northrup
- NW Vaughn and HWY 30

- N Pier 99 and I-5
- N Broadway and Williams
- N Larrabee and Hancock
- East Broadway Bridge
- N Interstate and Broadway Bridge
- N Denver and Schmeer
- I-5 north of milemarker 305A
- N Vancouver under I-5
- I-5 near mile marker 302A
- N Buffalo and N Montana (I-5 SB)
- I-5 NB Rosa Parks Offramp

- East Steel Bridge
- Big Four Corners
- NE MLK and I-84
- Rocky Butte East
- Near 10341 NE Fargo

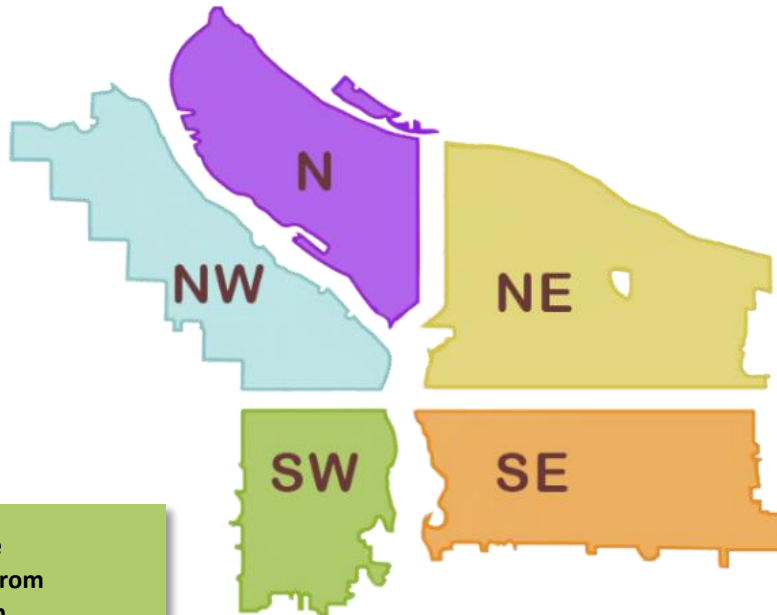

- SW 6th and Pine
- SW 14th - 16th from Burnside - Glisan
- SW Barbur and Capital HWY forest area east side.
- SW 1st from Burnside - Pine
- I-405 and HWY 26 Grass area
- Naito Under Burnside Bridge
- SW Naito and Harrison-Lincoln
- SW 12th - 13th from Clay - Montgomery

- SE Powell and 57th
- I-205 and Powell NB off ramp
- I-205 MUP near SE Woodstock
- SE 82nd and Malden
- SE 17th and Powell
- SE 3rd and Ash
- SE 1st and Oak
- SE 9th and Mill
- I205 MUP from SE Holgate to Bush
- I-205 MUP near SE Pardee
- SE 82nd and Kelly



The following locations have been identified for cleanup and are to be posted in the following weeks:

- NW 3rd-6th Burnside to Glisan
- Forest Park
- NW 31st and Guam
- Across from 2299 NW 23rd
- NW 23rd and Roosevelt
- Union Station
- Steel Bridge West Side- Near Day Storage
- NW 3rd-6th Burnside to Glisan
- I-405 and Couch
- NW 15th-16th and Johnson to Glisan
- NW 15th - 16th and Johnson - Lovejoy
- NW Flanders 18th to 21st
- NW Hoyt 18th to 21st
- NW Glisan 18th to 21st
- NW Davis From 5th to Broadway
- NW Naito and Broadway

- I-5 SB Near SW Baker and SW Water Ave
- SW Naito and Madison
- I-405 NB under SW Jefferson St.
- SW Corbett and SW Kelly grass area
- Near SW Kelly and Bancroft
- Terwilliger Wildlands
- SW Sheridan and Water
- 10315 SW Barbur Blvd
- SW Park and I-405
- SW 14th and Montgomery to 14th and Hall
- SW 13th and 12th from Clay to Montgomery
- HWY 26 and I-405 Interchange (grass island)
- I-405 12th Ave Offramp
- SW 6th and Pine
- SW Naito and Madison
- SW Naito and Morrison
- SW Park - Oak and Burnside
- SW 10th and Clay-Columbia
- SW Park and Columbia
- SW 1st and Ash
- SW 11th - SW 12th and SW Taylor
- SW 1st and Morrison
- SW 18th and Market Walking Path

- ODOT Property By 2309 N Kerby
- 8368 N Interstate PI (N Columbia at I-5)
- N Richmond and Crawford
- N Hunt b/t Albina and Kerby
- N Broadway at N Flint
- N Vancouver Way and N Marine Dr
- N Decatur St. and Baltimore
- N Vancouver and NE Broadway
- 13132 N Woodrush Way
- N Fargo ST. and N Borthwick

- NE MLK-10th and Everett-Davis
- NE 92nd and Halsey
- NE 105th and Fremont
- Columbia Slough Trail across from CBWWTP
- Under NE 43rd Off-Ramp
- NE Glassplant Rd and Alderwood
- Ramsey Lake
- NE 6th and Everett
- NE 3rd and Clackamas
- NE 8th and Schuyler
- NE Grand and Halsey
- Colwood
- NE MLK-10th and Everett-Davis
- NE MLK and Everett*
- 148th and E Burnside
- NE 65th and NE Portland Hwy
- NE 33rd-35th and Halsey

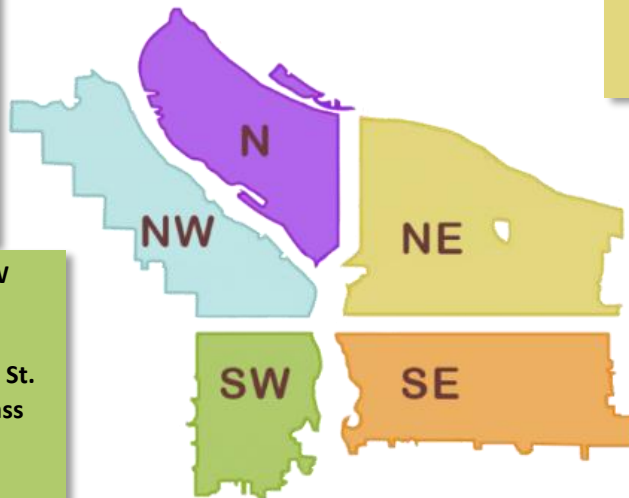

- CEID SE Water to MLK - Alder to Belmont
- Foster Flood Plains
- Oaks Bottom
- I-205 MUP from Mt Scott to SE Flavel to 92nd
- SE 94th and Boise
- I-205 N. Division off ramp
- SE Flavel near 92nd under Flavel bridge
- I-205 MUP near SE Washington
- I-205 MUP from SE Clatsop to Crystal Springs/ 92nd
- I-205 MUP from SE Powell to Division
- SE 85th and Division
- SE 84th and Ellis
- SE 124th and Powell
- W End Ross Island Bridge
- SwCT b/t SE Luther and SE Harney
- SE Division MUP
- MUP Near SE Division
- SE 10th and SE Stark
- SE 15th and Morrison-Alder
- SE 3rd and Yamhill
- SE 35th PI and Powell
- SE Powell West of SE 92nd Ave
- SE 3rd and Ash
- SE 1st and Oak
- Sunnyside School Area (SE 35th and Yamhill)
- Sewallcrest Park (SE 32nd and Market to Lincoln)
- SE 17th and Powell
- SE 37th and Oak (Laurelhurst Park Area)
- Eastbank Esplanade

- SE 102nd and Stark
- SE Lincoln/Division b/t SE Grand/MLK
- Greater St. Francis Area
- East Morrison Bridgehead
- East Hawthorne Bridgehead
- CEID SE Water to MLK - Alder to Belmont
- SE 26th and SE Steele
- E Burnside at 205 MUP
- SE 94th and SE Gladstone
- SE 94th and SE Mitchell
- SE 92-93 and SE Clinton
- Lents Triangle
- SE 6th and Grant
- SE 10th and Washington
- SE 97- 99th and Pine
- Powell Park (SE 22nd-24th and Powell)
- SE 33rd and Waverleigh
- Greater Essex and Greater Holgate
- Greater SE 6th and Ivon