



# CITY OF PORTLAND

## WEEKLY CAMPSITE REPORT

March 23 – March 29, 2020

Last week, the Homelessness and Urban Camping Impact Reduction Program (HUCIRP):

- Posted and cleaned 31 campsites.
- Completed approximately 215 assessments—engaging with people living in camps, collecting garbage and biohazardous materials, and coordinating with service providers.

This week we received:

382 new campsite reports identifying 144 active campsites throughout the City.

Of these reports:

- 49 were reports of people living in vehicles.

Due to COVID-19, HUCIRP has developed this protocol with regard to campsite cleanups:

<https://www.portlandoregon.gov/toolkit/article/756745>



**CLICK ON THE MAP ABOVE  
TO SEE ALL LOCATIONS  
REPORTED LAST WEEK**

**CLICK ON THE MAP BELOW TO  
SEE ALL LOCATIONS  
REPORTED IN THE LAST 12  
WEEKS**

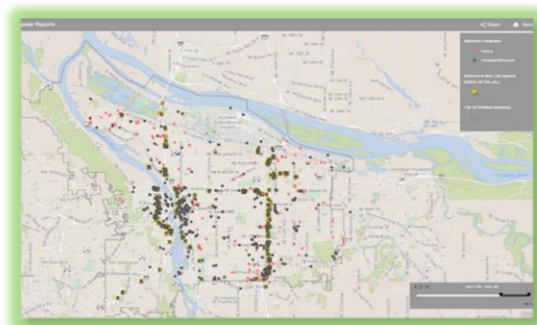

**\*\*Special note: due to the possibility of severe weather conditions, campsite postings and cleanup will be delayed if any of the severe weather criteria below are met.**

1. Forecasted temperature of 25° F (-3.9° C) or below.
2. Forecasted snow accumulations of 1.0 inch or more sticking to the ground in most locations.
3. Forecasted temperature at or below 32° F (0° C) with driving rain of 1.0 inch or more overnight.
4. Other conditions, including severe wind chills or extreme temperature fluctuations.



# Homelessness/Urban Camping Impact Reduction Program Update:

Last week we cleaned the following posted locations:

\*locations *in italics* indicate trash/debris/biohazards removal only

- ODOT Property By 2309 N Kerby
- *1500 N Schmeer*
- *800 N Schmeer*
- N Denver and Schmeer
- *N Richmond and Crawford*
- *I-5 SB from Going to Skidmore*
- *N St Louis and Decanter*

- *I-205 under Glisan bridge*
- *1735 NE Blue Heron Dr*
- *Gateway Green*
- 6927 NE Broadway behind sound wall
- *NE 82nd and Killingsworth*
- *MUP from Holgate to Airport Way*
- *Rocky Butte East*
- Under NE 43rd Off-Ramp

- *Union Station*

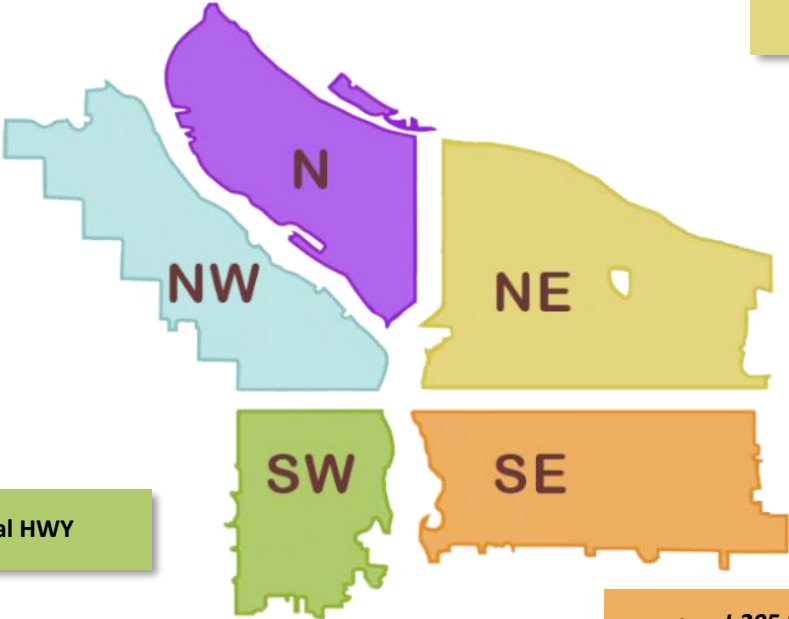

- SW Barbur and Capital HWY

- *I-205 MUP near Foster*
- *I-205 MUP from Clatsop to Prescott*
- *I-205 and Powell underpass*
- 5920 SE 96th
- I-205 N. Division off ramp at church fence
- SE 82nd and Kelly
- SE 86th and Powell
- SE 88th and Powell
- *Laurelhurst Park*
- *SE 9th and Harrison*
- *SWCT at I-205*
- *SE 102nd and Cherry Blossom*
- Oaks Bottom
- Mt. Scott Blvd to 92nd and Crystal Springs



# This week we are cleaning the following posted locations:

- PCT South of Lombard
- N Pier 99 and I-5
- I-5 near mile marker 302A
- I-5 north of milemarker 305A
- N Buffalo and N Montana (I-5 SB)
- N Hunt Between Albina and Kerby
- N Going from Interstate to Greely
- Kaiser interstate including Failing St Ped bridge
- I-5 SB Skidmore to Going
- Fremont and Missouri behind sound wall
- Victory Blvd both sides
- Vancouver at Farragut park
- Slough bridge at N Vancouver
- N Columbia way loop
- N Willamette and Maryland

- I-84 EB and 82nd Offramp
- NE 103rd pl and Weidler
- Big Four Corners
- Near 10341 NE Fargo
- NE 81st to 78th and Schuyler behind sound wall
- Top Side Rocky Butte
- NE 33rd Entire Car/Rv Camp
- Big Four North
- NE 118th and Couch
- NE 16th Ave On-Ramp to I-84

- NW 16th from Quimby - Northrup
- NW 16th - 19th from Savier - Raleigh
- NW Vaughn and HWY 30
- Forest Park

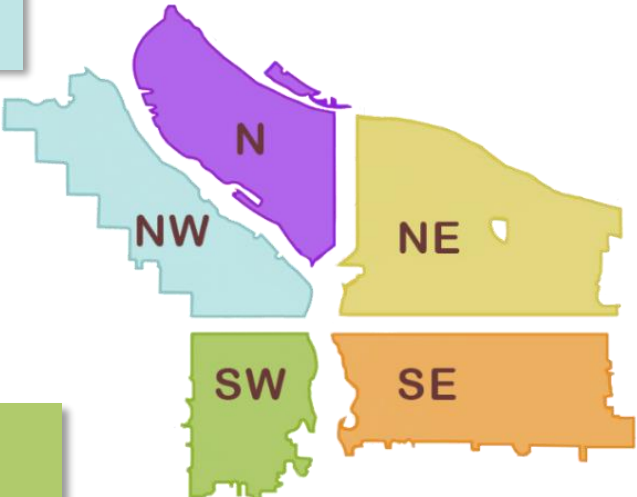

- Terwilliger Wildlands
- SW 14th - 16th from Burnside - Glisan
- Near SW Kelly and Bancroft
- SW Market and Ford
- I-405 NB under SW Jefferson St.

- SE Clinton E of SE 92nd
- SE 90th to 91st and Hassalo
- SE 136th and Powell
- SE 124th off Powell
- I-205 and Powell NB On-Ramp
- I-205 MUP from SE Powell to Division
- I-205 MUP from Mt Scott to SE Flavel to 92nd
- I-205 MUP from SE Clatsop to Crystal Springs/ 92nd
- I-205 MUP near SE Washington
- SE 82nd and Malden
- I-205 and Powell SB On-Ramp
- SE 55th and Powell
- SE 96th and Steele



## The following locations have been identified for cleanup:

- NW 3rd-6th Burnside to Glisan
- W End Steel Bridge area
- NW 31st and Guam
- Across from 2299 NW 23rd
- NW 23rd and Roosevelt
- Steel Bridge West Side-Near Day Storage
- Union Station
- NW 3rd-6th Burnside to Glisan
- I-405 and Couch
- NW 15th-16th and Johnson to Glisan
- NW Davis From 5th to Broadway
- NW 15th - 16th and Johnson - Lovejoy
- NW Flanders 18th to 21st
- NW Hoyt 18th to 21st
- NW Glisan 18th to 21st
- NW Naito and Broadway

- N Broadway and Williams
- 8368 N Interstate Pl (N Columbia at I-5)
- N Vancouver under I-5
- N Vancouver Way and N Marine Dr
- N Broadway at N Flint
- N Decatur St. and Baltimore
- N Vancouver and NE Broadway
- Ramsey Lake
- 13132 N Woodrush Way
- N Fargo ST. and N Borthwick

- NE 92nd and Halsey
- NE 105th and Fremont
- Columbia Slough Trail across from CBWWTP
- NE MLK-10th and Everett-Davis
- NE 6th and Everett
- Rocky Butte East
- NE Glassplant Rd and Alderwood
- NE 3rd and Clackamas
- Colwood
- NE 33rd-35th and Halsey
- NE 8th and Schuyler
- NE Grand and Halsey
- NE MLK-10th and Everett-Davis
- NE MLK and Everett
- 148th and E Burnside
- NE 65th and NE Portland Hwy

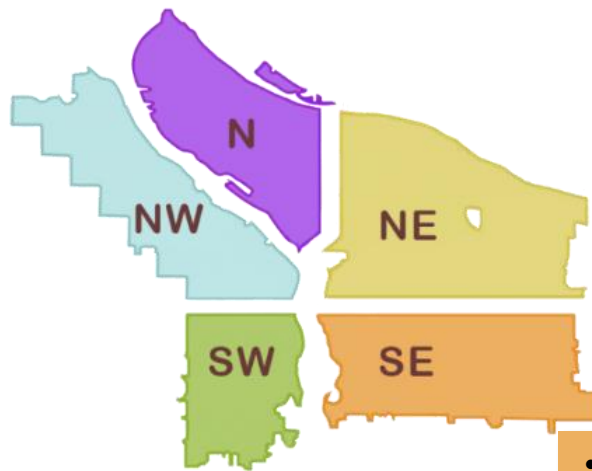

- I-5 SB Near SW Baker and SW Water Ave
- SW Naito and Madison
- SW 1st from Burnside - Pine
- I-405 and HWY 26 Grass area
- W End Ross Island Bridge
- Naito Under Burnside Bridge
- SW Naito and Harrison-Lincoln
- SW Sheridan and Water
- 10315 SW Barbur Blvd
- SW 14th and Montgomery to 14th and Hall
- SW 13th and 12th from Clay to Montgomery
- HWY 26 and I-405 Interchange (grass island)
- I-405 12th Ave Offramp
- SW Naito and Madison
- SW 6th and Pine
- SW Park and I-405
- SW Naito and Morrison
- SW 18th and Market Walking Path
- SW Park - Oak and Burnside
- SW 10th and Clay-Columbia
- SW Park and Columbia
- SW 1st and Ash
- SW 11th - SW 12th and SW Taylor
- SW 1st and Morrison

- Eastbank Esplanade
- Greater St. Francis Area (SE 9th-12th and SE Oak-Stark)
- SE 102nd and Stark
- SE Lincoln/Division Between SE Grand/MLK
- East Morrison Bridgehead
- East Hawthorne Bridgehead
- CEID SE Water to MLK - Alder to Belmont
- SE 97- 99th and Pine
- Powell Park
- SE 33rd and Waverleigh
- Greater Essex and Greater Holgate
- SE 26th and SE Steele
- E Burnside at 205 MUP
- SE 94th and SE Gladstone
- SE 94th and SE Mitchell
- SE 92-93 and SE Clinton
- Lents Triangle
- SE 10th and Washington
- SE 6th and Grant
- Greater SE 6th and Ivon
- SE 3rd and Yamhill
- SE 3rd and Ash
- SE 1st and Oak

- CEID SE Water to MLK - Alder to Belmont
- Foster Flood Plains BES
- Greater St. Francis Area (SE 9th-12th and SE Oak-Stark)
- East Morrison Bridgehead
- I-205 MUP near SE Woodstock
- SE 17th and Powell
- SE 3rd and Ash
- SE 1st and Oak
- SE 9th and Mill
- I-205 MUP near SE Pardee
- I-205 MUP from SE Holgate to Bush
- SE 124th and Powell
- SE 10th and SE Stark
- SE 85th and Division
- SE 84th and Ellis
- SwCT b/t SE Luther and SE Harney
- SE Division MUP
- MUP Near SE Division
- SE 35th Pl and Powell
- SE Powell West of SE 92nd Ave
- SE 15th and Morrison-Alder
- Sunnyside School Area (SE 35th and Yamhill)
- Sewallcrest Park (SE 32nd and Market to Lincoln)
- SE 17th and Powell
- SE 37th and Oak (Laurelhurst Park Area)