



CITY OF PORTLAND

WEEKLY CAMPSITE REPORT

April 6 – April 12, 2020

Last week, the Homelessness and Urban Camping Impact Reduction Program (HUCIRP):

- Cleaned 96 campsites.*
 - *No personal property was collected during this time. Please see HUCIRP protocol (linked below) for additional information.
- Completed approximately 332 assessments—engaging with people living in camps, collecting garbage and biohazardous materials, and coordinating with service providers.

This week we received:

475 new campsite reports identifying 230 active campsites throughout the City.

Of these reports:

- 65 were reports of people living in vehicles.

Due to COVID-19, HUCIRP has developed this protocol with regard to campsite cleanups:

<https://www.portlandoregon.gov/toolkit/article/756745>



**CLICK ON THE MAP ABOVE
TO SEE ALL LOCATIONS
REPORTED LAST WEEK**

**CLICK ON THE MAP BELOW TO
SEE ALL LOCATIONS
REPORTED IN THE LAST 12
WEEKS**

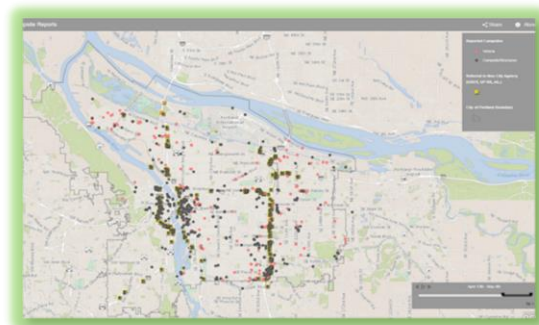

****Special note: due to the possibility of severe weather conditions, campsite postings and cleanup will be delayed if any of the severe weather criteria below are met.**

1. Forecasted temperature of 25° F (-3.9° C) or below.
2. Forecasted snow accumulations of 1.0 inch or more sticking to the ground in most locations.
3. Forecasted temperature at or below 32° F (0° C) with driving rain of 1.0 inch or more overnight.
4. Other conditions, including severe wind chills or extreme temperature fluctuations.



Homelessness/Urban Camping Impact Reduction Program Update:

Last week we cleaned the following posted locations*:

*locations listed indicate trash/debris/biohazards removal only

- NW Davis - 5th - Broadway
- NW 15th-16th and NW Johnson-Lovejoy
- NW 19th and Hoyt
- NW Naito and Broadway
- Union Station
- West end of Steele Bridge
- NW 26th and Nicolai
- NW 29th and Nicolai
- NW 26th and Nicolai
- NW 3rd - 6th and Burnside to Glisan

- N Columbia Blvd and N Borthwick
- N Columbia Blvd and N Congress
- N River and Randolph
- N Fremont and Missouri behind sound wall
- N Upland and Columbia
- Interstate and Larrabee
- Overlook Park
- N Bryant to Saratoga alley

- I-205 and Alderwood
- NE 97th from NE Burnside to Glisan
- Rocky Butte
- I-205 MUP Glisan East both sides
- I-205 Sandy underpass
- 1-205 NB Under NE Glisan St. Overpass
- NE 118th and Couch
- W of I-205 between Burnside and Glisan
- W of I-205 between NE Glisan and Halsey
- NE Killingsworth and 89th
- NE 102nd and Weidler
- NE Grand and Halsey
- NE 83rd and Halsey
- NE 91st and Columbia

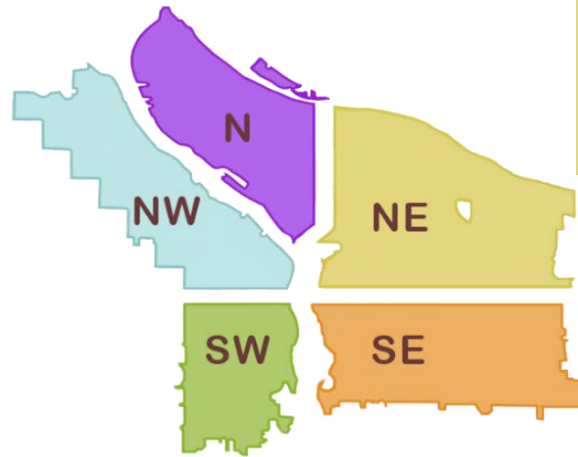

- SW Park and Columbia
- I-405 and 12th St off ramp
- SW Naito and Harrison
- HWY 26 MUP
- SW 13th and Salmon
- I-405 and HWY 26 Interchange
- SW 13th and Taylor
- SW Sheridan and Water under bridge
- SW Naito and Madison
- SW 6th and Pine
- SW Broadway and Irving
- West end of Morrison Bridge
- SW 13th and Yamhill

- SE Water and Clay
- SE 21st and Lafayette
- SE 96th and Main
- MUP at Harold
- SE Knapp
- SE 13th and Morrison
- SE Water to MLK - Alder to Belmont
- SE 1st and Oak
- I-205 and Powell underpass
- I-205 and Powell near church
- Greater St Francis Area
- SE 75th and Powell
- SE 52nd and Knapp
- SE 8th and Ankeny
- SE 60th and Powell
- SE 3rd and Ash
- SE 15th and Morrison - Alder
- SWCT at Foster
- SE 97th and Pine
- SE 12th and Burnside
- SE 80th and Powell
- I-205 NB and SE Boise St.
- SE 62nd and Powell
- SE 52nd and Powell

- I-205 MUP- SE Powell to Division
- I-205 MUP near SE Washington
- I-205 MUP near SE Pardee
- I-205 MUP SE Clatsop to Crystal Springs/92nd
- SE 96th and Boise
- I-205 and SE Powell underpass
- I-205 MUP near SE Woodstock
- SWTC from SE 101st to I-205 MUP
- I-205 MUP from SE Holgate to Bush
- I-205 MUP- Mt Scott/SE Flavel to 92nd
- SE 88th and Powell
- SE 111th and Harold
- SE 6th and Grant
- SE 96th and Main
- SE Water to MLK - Alder to Belmont
- I205 MUP and Division
- SE 102nd and Cherry Blossom
- SE Flavel from 92nd and Knapp
- I-205 and Powell near church
- SE 10th and Washington
- I-205 and Powell underpass
- Laurelhurst Park
- SE 79th and Powell
- 1-205 SB Powell Exit 19
- Greater SE 6th and Ivon
- I-205 and 92nd



This week we are cleaning the following posted locations:

- N Willis and Interstate Pl
- 4299 N Port Center way
- N Gertz Rd
- N Hunt Between Albina and Kerby
- N Willamette and Maryland
- N Union Ct by dog park
- 8368 N Interstate Pl (N Columbia at I-5)
- Kaiser interstate including failing St Ped bridge
- I-5 SB Skidmore to going
- N Mississippi near Monroe St
- Madrona Park
- East End Fremont Bridge
- PCT North and South of Lombard

- N Burgard and Lombard
- PCT South of Lombard
- Victory Blvd both sides
- Vancouver at Farragut park
- N Going from Interstate to Greely
- N Kerby and east end of Fremont Bridge
- Slough bridge at N Vancouver both sides
- N Pier 99 and I-5
- I-5 Rosa Parks SB offramp
- Rosa Park NB On-ramp I-5

- NE 103rd pl and Weidler
- Big Four Corners
- NE 81st to 78th and Schuyler
- NE 16th Ave On-Ramp to I-84
- NE Grand and Lloyd
- 8301 NE Halsey
- Behind 17890 NE Airport Way
- NE 82nd and Columbia/Killingsworth
- Columbia Blvd at 91st
- NE Vancouver Way next to Columbia Slough
- NE 92nd and Halsey
- Near 10341 NE Fargo
- Big Four North
- Cross Levee
- MUP I-205 and Glisan both sides
- I-205 Holliday St to Glisan
- NE 102nd and Weilder
- NE Pacific Street and NE 20th Avenue

- Union Station
- Steel Bridge near Day Storage

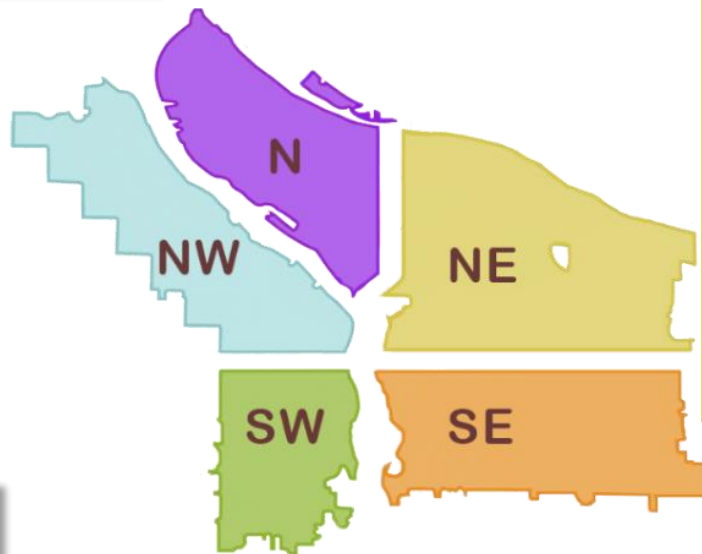

- SW 14th - 16th from Burnside - Glisan
- Near SW Kelly and Bancroft
- I-405 NB under SW Jefferson St.

- SE 136th and Powell
- SE 97th - SE 99th and Pine
- SE 82nd and Malden
- SE 55th and Powell
- SWCT 122nd to 128th
- SE 111th and Harold
- SE 124th and Powell
- SE 82nd and Kelly
- I-205 and Powell SB On-Ramp
- MUP SE Clatsop to 92nd
- MUP Crystal Springs to Mt. Scott
- SWCT SE Flavel to 92nd
- SWCT SE Knapp to SE 101st

- I-205 and SE Powell near church
- MUP Washington ST to Division
- I-205 SB exit 19
- MUP I-205 Powell to Division
- I-205 and Powell underpass
- I-205 and Powell SB on ramp
- MUP Powell to Foster
- I-205 Foster SB off ramp
- SE 94th and Boise
- I-205 and Division NB off ramp
- SE 57th and Powell
- SE 60th and Powell
- SE 75th and Powell
- SE 79th and Powell
- SE 88th and Powell
- I-205 Division NB on ramp



The following locations have been identified for cleanup:

- W End Steel Bridge area
- NW 31st and Guam
- Across from 2299 NW 23rd
- NW 23rd and Roosevelt
- NW 3rd-6th Burnside to Glisan
- Union Station
- Steel Bridge West Side-Near Day Storage
- NW 3rd-6th Burnside to Glisan
- I-405 and Couch
- NW 15th-16th and Johnson to Glisan
- NW 15th - 16th and Johnson - Lovejoy
- NW Flanders 18th to 21st
- NW Hoyt 18th to 21st
- NW Glisan 18th to 21st
- NW Davis From 5th to Broadway
- NW Naito and Broadway

- N Broadway and Williams
- Ramsey Lake
- N Broadway at N Flint
- N Vancouver under I-5
- N Vancouver Way and N Marine Dr
- N Decatur St. and Baltimore
- N Vancouver and NE Broadway
- 13132 N Woodrush Way
- N Fargo ST. and N Borthwick

- NE 92nd and Halsey
- NE 105th and Fremont
- Columbia Slough Trail across from CBWWTP
- NE MLK-10th and Everett-Davis
- NE 6th and Everett
- Rocky Butte East
- NE Grand and Halsey
- NE Glassplant Rd and Alderwood
- NE 3rd and Clackamas
- NE 8th and Schuyler
- Colwood
- 148th and E Burnside
- NE 65th and NE Portland Hwy
- NE 33rd-35th and Halsey
- NE MLK-10th and Everett-Davis
- NE MLK and Everett

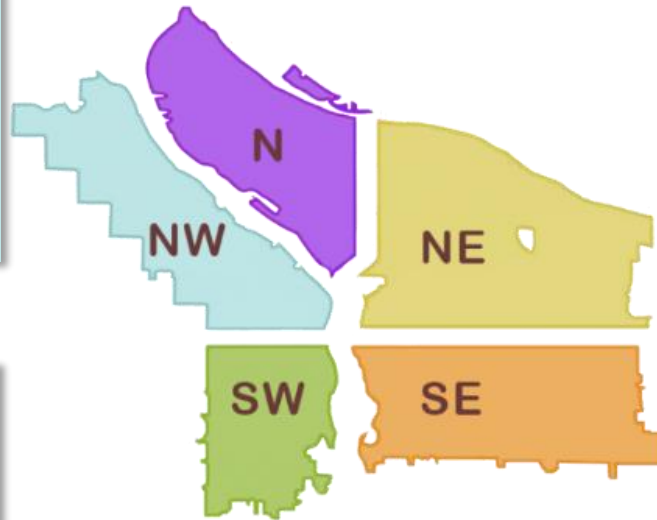

- I-5 SB Near SW Baker and SW Water Ave
- SW Naito and Madison
- W End Ross Island Bridge
- SW 1st from Burnside - Pine
- I-405 and HWY 26 Grass area
- Naito Under Burnside Bridge
- SW Naito and Harrison-Lincoln
- SW Sheridan and Water
- 10315 SW Barbur Blvd
- SW Naito and Madison
- SW Park and I-405
- SW 14th and Montgomery to 14th and Hall
- SW 13th and 12th from Clay to Montgomery
- HWY 26 and I-405 Interchange (grass island)
- I-405 12th Ave Offramp
- SW 6th and Pine
- SW Naito and Morrison
- SW 18th and Market Walking Path
- SW Park - Oak and Burnside
- SW 10th and Clay-Columbia
- SW Park and Columbia
- SW 1st and Ash
- SW 11th - SW 12th and SW Taylor
- SW 1st and Morrison

- SE 1st and Oak
- Sunnyside School Area (SE 35th and Yamhill)
- Sewallcrest Park (SE 32nd and Market to Lincoln)
- SE 17th and Powell
- SE 37th and Oak (Laurelhurst Park Area)
- Eastbank Esplanade
- Greater St. Francis Area (SE 9th-12th and SE Oak-Stark)
- SE 102nd and Stark
- SE Lincoln/Division Between SE Grand/MLK
- SE 97- 99th and Pine
- Powell Park (SE 22nd-24th and Powell)
- SE 33rd and Waverleigh
- East Morrison Bridgehead
- East Hawthorne Bridgehead
- CEID SE Water to MLK - Alder to Belmont
- SE 94th and SE Mitchell
- SE 92-93 and SE Clinton
- Lents Triangle
- SE 6th and Grant
- SE 10th and Washington
- Greater SE 6th and Ivon

- CEID SE Water to MLK - Alder to Belmont
- Foster Flood Plains BES
- Greater St. Francis Area (SE 9th-12th and SE Oak-Stark)
- East Morrison Bridgehead
- SE 17th and Powell
- SE 3rd and Ash
- SE 1st and Oak
- SE 9th and Mill
- SE 124th and Powell
- I-205 and Powell NB On-Ramp
- SE 85th and Division
- SE 84th and Ellis
- SwCT b/t SE Luther and SE Harney
- MUP Near SE Division
- SE 10th and SE Stark
- SE 15th and Morrison-Alder
- SE 35th Pl and Powell
- SE Powell West of SE 92nd Ave
- I-205 MUP from SE Powell to Division
- SE 3rd and Yamhill
- SE 3rd and Ash
- Greater Essex and Greater Holgate
- SE 26th and SE Steele
- E Burnside at 205 MUP
- SE 94th and SE Gladstone