



# CITY OF PORTLAND

## WEEKLY CAMPSITE REPORT

April 27 – May 3, 2020

Last week, the Homelessness and Urban Camping Impact Reduction Program (HUCIRP):

- Cleaned 175 campsites.\*
  - \*Cleanups do not mean movement was required or personal property was collected. Please see HUCIRP protocol (linked below) for additional information.
- Completed approximately 244 assessments—engaging with people living in camps, collecting garbage and biohazardous materials, and coordinating with service providers.

This week we received:

647 new campsite reports identifying 173 active campsites throughout the City.

Of these reports:

- 107 were reports of people living in vehicles.

Due to COVID-19, HUCIRP has developed this protocol with regard to campsite cleanups:

<https://www.portlandoregon.gov/toolkit/article/756745>



**CLICK ON THE MAP ABOVE  
TO SEE ALL LOCATIONS  
REPORTED LAST WEEK**

**CLICK ON THE MAP BELOW TO  
SEE ALL LOCATIONS  
REPORTED IN THE LAST 12  
WEEKS**

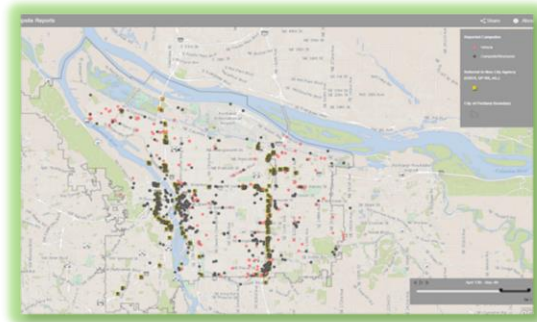



# Homelessness/Urban Camping Impact Reduction Program Update:

## Last week we cleaned the following locations\*:

\*locations listed in *italics* indicate trash/debris/biohazards removal only

- *W Burnside and Naito*
- *NW 16th and Flanders*
- *NW 5th and Flanders*
- *NW 16th and Raleigh*
- *NW 20th and Upshur*
- *NW 23rd and York*
- *NW 29th and Industrial*
- *NW Kittridge and Yeon*
- *NW 9th and Couch*
- *NW 29th and Nicolai*
- *NW Park and Couch*
- *NW 5th and Davis*
- *NW 2nd and Davis*
- *NW Broadway and Hoyt*

- *Madrona Park*
- *N Ida and Kellogg*
- *N Woodrush Way at Lombard*
- *PCT at Lombard*
- *N Portsmouth and Yale*
- *N Crawford North of Richmond*
- *N Interstate and Larrabee*
- *N Clark and Lewis*

- *N Williams and Hancock*
- *N Williams and NE Russel*
- *N Paige and Borthwick*
- *N Russel and Commercial*
- *N Larrabee and Dixon (x2)*
- *N Interstate and Lewis*
- *N Interstate and Harding*
- *N Albina and River*
- *N Interstate and Broadway*
- *N Schmeer Rd. and N Whitaker Rd.*
- *N Interstate and Wheeler*
- *N Marine Dr Industrial*

- *SW Naito and Morrison*
- *SW Naito SW Harvey Milk*
- *SW Naito and Harrison*
- *Naito and Lincoln*
- *SW 12th and Yamhill*
- *SW Barbur and SW 17th Ave.*
- *SW Park and Harvey Milk*
- *SW Park and Ankeny*
- *SW 6th and Pine*
- *SW 9th and Stark*

- *SE Water and Alder*
- *SE 10th and Woodward*
- *SE 10th and Washington/Pine*
- *SE 11th and Alder*
- *SE 9th and Salmon*
- *SE 16th and Powell/Frontage Rd*
- *SE 17th and Morrison*
- *SE 6th and Washington*
- *SE 148th and Foster*
- *SE 9th and Clay*
- *7945 SE 92nd*
- *SE 34th and Holgate*
- *SE 37th and Gladstone*
- *SE 37th and Francis*
- *SE César E Chávez and Powell*
- *SE 21st and Powell/Lafayette*
- *Eastbank and Main/Salmon*
- *8623 SE Woodstock*
- *SE 102nd and Cherry Blossom*

- *SE 97th - SE 99th and Pine*
- *SE 82nd and Bybee*
- *SE 136th and Powell*
- *SE 12th and Alder*
- *SWCT- Flavel/174th*
- *9300 SE Knapp*
- *SE 3rd and Belmont*
- *SE 28th and Ash*
- *SE Water and Belmont*
- *SE 3rd and Hawthorne*
- *SE 2nd and Hawthorne*
- *SE 6th and Stark*
- *SE 3rd and Yamhill*
- *SE 10th and Grant*
- *SWCT at SE Luther/Harney*
- *SE 49th and Hawthorne*
- *SE 97th and Mt Scott*
- *SE Knapp St*
- *SWCT East of SE 136th*
- *SE 10th and Alder*
- *SE 17th and Powell*
- *SE Grand and Salmon*
- *SE 8th and Yamhill*

- *SE Powell near I205*
- *SE 9th and Oak*
- *Greater St. Francis area*
- *SE 10th and Alder*
- *SE 7th and Ash*
- *SE 8th and Oak*
- *SE 3rd and Ash*
- *SE Boise and Foster*
- *SE 52nd and Powell*
- *SE 60/65 and Powell*
- *SE 2nd and Ash*
- *SE 6th and Davis*
- *SE 7th and Pine*
- *SE 75th and Powell*
- *SE 1st and Oak*
- *SE 79th and Powell*
- *SE Grand and Alder*
- *SE 88th and Powell*
- *SE 11th and Alder*
- *SE 111th Foster to Harold*
- *SWCT SE 111/128th*

- *NE Grand and Everett*
- *NE Wheeler and Multnomah*
- *NE 1st and Lloyd (x2)*
- *NE 8th and Glisan*
- *NE 11th and Glisan*
- *NE 6th and Davis*
- *NE Knott and Rodney*
- *NE Marine Dr and 112th*
- *NE 122nd and Oregon/Holladay Cross Levee*
- *NE 82nd and Milton*
- *NE 9th and Everett*
- *NE 65th South of Portland HWY*
- *NE 1st and Oregon (x3)*
- *East Steel Bridge (x3)*
- *NE Grand/6<sup>th</sup>/7<sup>th</sup> and Halsey (x2)*
- *8301 NE Halsey*
- *NE Marine Dr and NE 6th Dr*
- *5250 NE Marine Dr*
- *NE Marine Dr at Port Gate NM61*
- *NE Wheeler and Multnomah*
- *NE 122nd and Multnomah*
- *NE 8th and Glisan*
- *NE 82nd and Beech*
- *NE 9th and Glisan*
- *NE Grand and Lloyd*
- *NE Marine Dr near Country Club*
- *NE 6th and Clackamas*
- *NE 3rd and Weidler*
- *NE 3rd and Hancock*
- *Colwood*
- *NE 33rd S of Marine Dr*
- *Eastbank Esplanade at Burnside*
- *NE Marine Dr--NE 112<sup>th</sup>/122<sup>nd</sup> (x2)*
- *NE Marine Dr--NE 122/148th*
- *NE Marine Dr at McGuire Marina*
- *NE 15th and Irving*
- *NE 82nd and Milton*

- *SE Water and Morrison*
- *SE 3rd and Hawthorne*
- *SE 3rd and Madison*
- *SE 3rd and Salmon*
- *8623 SE Woodstock*
- *SE 2nd and Yamhill*
- *SE 82nd Ave and SE Malden St.*
- *Tideman Johnson*
- *SE 6th and Ivon*
- *SE 6th and Division*
- *SE 2nd and Hawthorne*
- *SE 9th and Taylor*

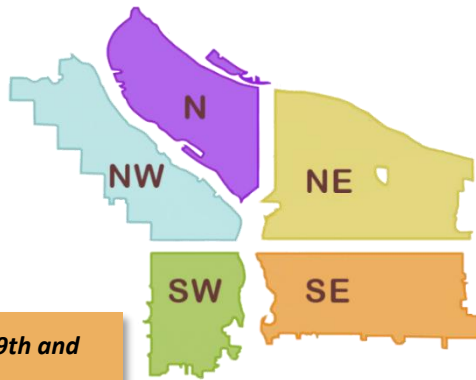



# This week we are cleaning the following locations:

- N Schmeer Rd. Under I-5 Overpass
- I-5 and Victory
- I-5 SB Lombard to Buffalo
- Kaiser interstate including failing St Ped bridge
- N Vancouver under I-5
- 8368 N Interstate Pl (N Columbia at I-5)
- East End Fremont Bridge
- I-205 and Powell SB On-Ramp
- I-5 SB skidmore to going
- Pier 99 and I-5

- I-5 and Marine dr
- I-5 NB Near N Mississippi Ave.
- I-5 NB South of Ainsworth
- I-5 SB North of Ainsworth
- N Broadway and Williams
- N Interstate and N Greeley
- Overlook Park
- N Hunt Between Albina and Kerby
- N Willamette and Maryland
- N Port Center Way
- N Gertz Rd
- N Going
- N Vancouver and Columbia Slough Bridge
- N Schmeer East Whitaker

- I-205 MUP Gateway Green
- NE 105th and Fremont
- I-205 MUP Alderwood-Marine Drive
- Near 10341 NE Fargo
- NE 82nd and Columbia/Killingsworth
- NE 7th and Davis
- N Graham and N Mississippi Under I-5 Overpass
- NE 118th and Couch
- NE 8th and Davis
- Columbia Slough Trail and NE 138th
- NE 92nd and Halsey
- NE 83rd and Halsey/Jonesmore
- NE 102nd Weidler
- CEID and I-84 NB Cage
- NE 33rd S Of Marine Dr
- NE 33rd and Clackamas

- W End Steel Bridge area
- NW 14th - 16th from Burnside - Glisan

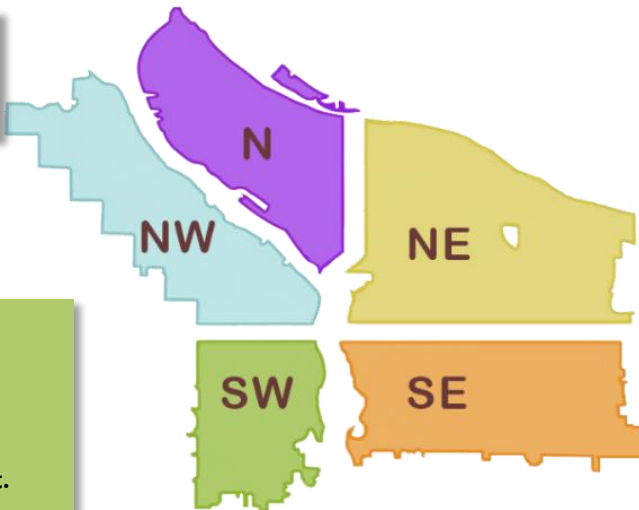

- Near SW Kelly and Bancroft
- I-405 and HWY 26 Grass area
- I-5 SB Near SW Baker and SW Water Ave
- I-405 NB under SW Jefferson St.
- I-405 and 12th St off ramp
- SW 12th and Market
- SW 12th and Columbia
- SW 11th and Main
- SW 11th and Columbia
- SW 10th and Market
- SW 12th and Yamhill
- SW 6th and Pine
- SW Park from Ankeny to Burnside
- SW 4th and Ankeny
- SW 3rd and Pine
- SW 1st and Washington
- SW Naito and Oak to Harvey Milk
- SW Naito and Morrison
- SW Naito and Burnside
- SW 13th and Main
- SW Multnomah Blvd. Under SW Barbur Blvd.
- I-405 NB Between 12th Ave Overpass and Montgomery St
- SW Jefferson and Murray

- SE 82nd and Malden
- Alice Springs
- Kelly Butte Reservoir
- Zen Gardens
- SE 12th and Elliott
- SE 136th and Division
- SE 122nd and Rhone
- SE 124th and Powell
- Alley b/t SE 84/85<sup>th</sup> and 85<sup>th</sup>/86th Off SE Foster
- SE 136th and Powell



## The following locations have been identified for cleanup:

- W End Steel Bridge area
- NW 31st and Guam
- Across from 2299 NW 23rd
- NW 23rd and Roosevelt
- NW 3rd-6th Burnside to Glisan
- Union Station
- Steel Bridge West Side-Near Day Storage
- NW 3rd-6th Burnside to Glisan
- I-405 and Couch
- NW 15th-16th and Johnson to Glisan
- NW 15th - 16th and Johnson - Lovejoy
- NW Flanders 18th to 21st
- NW Hoyt 18th to 21st
- NW Glisan 18th to 21st
- NW Davis From 5th to Broadway
- NW Naito and Broadway

- N Broadway and Williams
- Ramsey Lake
- N Broadway at N Flint
- N Vancouver under I-5
- N Vancouver Way and N Marine Dr
- N Decatur St. and Baltimore
- N Vancouver and NE Broadway
- 13132 N Woodrush Way
- N Fargo ST. and N Borthwick

- NE 92nd and Halsey
- NE 105th and Fremont
- Columbia Slough Trail across from CBWWTP
- NE MLK-10th and Everett-Davis
- NE 6th and Everett
- Rocky Butte East
- NE Grand and Halsey
- NE Glassplant Rd and Alderwood
- NE 3rd and Clackamas
- NE 8th and Schuyler
- Colwood
- 148th and E Burnside
- NE 65th and NE Portland Hwy
- NE 33rd-35th and Halsey
- NE MLK-10th and Everett-Davis
- NE MLK and Everett

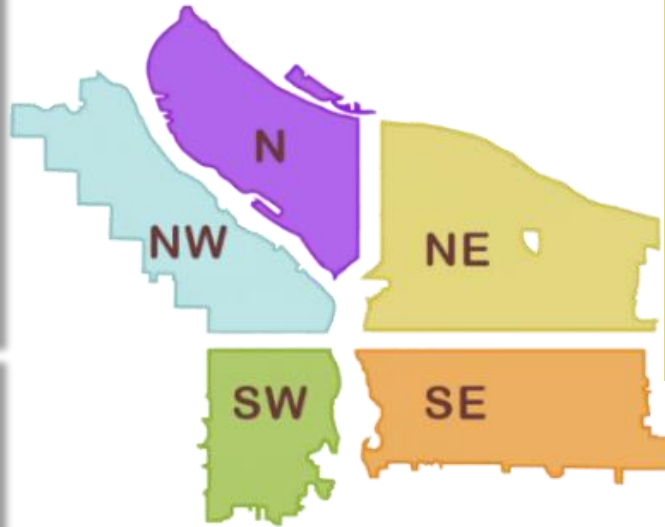

- I-5 SB Near SW Baker and SW Water Ave
- SW Naito and Madison
- W End Ross Island Bridge
- SW 1st from Burnside - Pine
- I-405 and HWY 26 Grass area
- Naito Under Burnside Bridge
- SW Naito and Harrison-Lincoln
- SW Sheridan and Water
- 10315 SW Barbur Blvd
- SW Naito and Madison
- SW Park and I-405
- SW 14th and Montgomery to 14th and Hall
- SW 13th and 12th from Clay to Montgomery
- HWY 26 and I-405 Interchange (grass island)
- I-405 12th Ave Offramp
- SW 6th and Pine
- SW Naito and Morrison
- SW 18th and Market Walking Path
- SW Park - Oak and Burnside
- SW 10th and Clay-Columbia
- SW Park and Columbia
- SW 1st and Ash
- SW 11th - SW 12th and SW Taylor
- SW 1st and Morrison

- SE 1st and Oak
- Sunnyside School Area (SE 35th and Yamhill)
- Sewallcrest Park (SE 32nd and Market to Lincoln)
- SE 17th and Powell
- SE 37th and Oak (Laurelhurst Park Area)
- Eastbank Esplanade
- Greater St. Francis Area (SE 9th-12th and SE Oak-Stark)
- SE 102nd and Stark
- SE Lincoln/Division Between SE Grand/MLK
- SE 97- 99th and Pine
- Powell Park (SE 22nd-24th and Powell)
- SE 33rd and Waverleigh
- East Morrison Bridgehead
- East Hawthorne Bridgehead
- CEID SE Water to MLK - Alder to Belmont
- SE 94th and SE Mitchell
- SE 92-93 and SE Clinton
- Lents Triangle
- SE 6th and Grant
- SE 10th and Washington
- Greater SE 6th and Ivon
- CEID SE Water to MLK - Alder to Belmont
- Foster Flood Plains BES
- Greater St. Francis Area (SE 9th-12th and SE Oak-Stark)
- East Morrison Bridgehead
- SE 17th and Powell
- SE 3rd and Ash
- SE 1st and Oak
- SE 9th and Mill
- SE 124th and Powell
- I-205 and Powell NB On-Ramp
- SE 85th and Division
- SE 84th and Ellis
- SwCT b/t SE Luther and SE Harney
- MUP Near SE Division
- SE 10th and SE Stark
- SE 15th and Morrison-Alder
- SE 35th Pl and Powell
- SE Powell West of SE 92nd Ave
- I-205 MUP from SE Powell to Division
- SE 3rd and Yamhill
- SE 3rd and Ash
- Greater Essex and Greater Holgate
- SE 26th and SE Steele
- E Burnside at 205 MUP
- SE 94th and SE Gladstone