



# CITY OF PORTLAND

## WEEKLY CAMPSITE REPORT

May 4 – May 10, 2020

### Last week, the Homelessness and Urban Camping Impact Reduction Program (HUCIRP):

- Cleaned 164 campsites.\*
  - \*Cleanups do not mean movement was required or personal property was collected. Please see HUCIRP protocol (linked below) for additional information.
- Completed approximately 377 assessments—engaging with people living in camps, collecting garbage and biohazardous materials, and coordinating with service providers.

### This week we received:

796 new campsite reports identifying 254 active campsites throughout the City.

### Of these reports:

- 141 of these reports were duplicates submitted of the same location by the same individual.
- 131 were reports of people living in vehicles.

Due to COVID-19, HUCIRP has developed this protocol with regard to campsite cleanups:

<https://www.portlandoregon.gov/toolkit/article/756745>

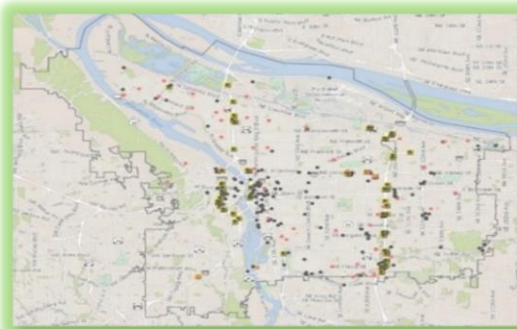

**CLICK ON THE MAP ABOVE  
TO SEE ALL LOCATIONS  
REPORTED LAST WEEK**

**CLICK ON THE MAP BELOW TO  
SEE ALL LOCATIONS  
REPORTED IN THE LAST 12  
WEEKS**

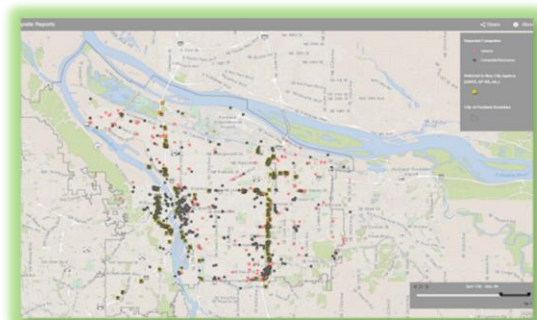



# Homelessness/Urban Camping Impact Reduction Program Update:

## Last week we cleaned the following locations\*:

\*locations listed in *italics* indicate trash/debris/biohazards removal only

- NW 3rd to 6th Burnside to Glisan
- NW 2nd and Flanders
- Union Station
- NW 2nd and Glisan
- West Steel Bridge (x2)
- NW 5th and Flanders to Glisan
- W End Steel Bridge area
- NW 3rd from Davis to Flanders
- NW 2nd to 4th and Everett
- Union Station
- NW 2<sup>nd</sup>/3rd and Glisan

- SW 3rd to 6th from Burnside to Glisan
- SW 5th and Harvey Milk
- SW 6th and Pine
- SW 4th and Ankeny
- SW 1st and Washington
- SW 12th and Market
- SW Jefferson and Murray
- SW 12th and Columbia
- SW 11th and Main
- SW 12th and Yamhill
- SW Park from Ankeny to Burnside
- SW 10th and Market
- SW 3rd and Pine
- SW 11th and Columbia
- SW Naito and Oak to Harvey Milk
- SW Naito and Burnside
- SW Naito and Morrison
- SW 13th and Main

- SE 105th and SE Knapp
- SE 79th and Powell
- SWCT 128th through 136th
- SE 9th and Washington
- SE 55th and Powell
- SE Cesar E. Chavez Blvd and Powell
- SE 133rd Ave and SE Harold St
- SWCT 136th to Jenne Rd
- SE 33rd and Waverleigh
- SE 130th Ave and SE Harold St
- SE 83rd and Knapp

- N Interstate and Steel
- N Vancouver Way Near MLK Overpass
- N Schmeer Rd (x2)
- N Vancouver Way near MLK overpass

- Bike path and N Denver
- N Larrabee and Dixon
- Broadway Bridge East (x2)
- Steel bridge East (x2)
- N Interstate and Larrabee
- N Williams and Russel
- N Pier under I-5
- Overlook Park
- N Williams and Weidler

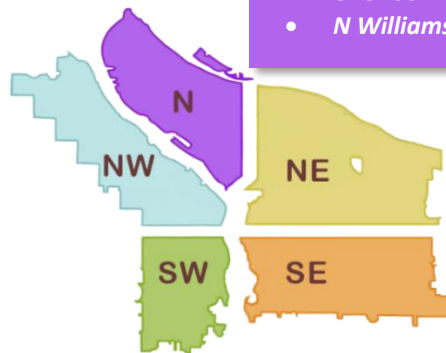

- SE 12th and Caruthers
- SE 11th and Alder
- SE 111th and Foster/Harold
- CEID area
- SE Knapp St
- SE 67th and Reedway
- SE 8th and Davis
- SE 122nd and Rhone
- SE 136th and Powell
- SE Lincoln and Division
- SE Powell near church
- SE 80<sup>th</sup>/82nd and Rhine
- SE 82nd and Bybee
- SE 10th and Washington
- SE 9th and Stark
- SE Sandy and Oak
- SE 47th and Powell
- SWCT 101st through 111th
- SE 17th and Morrison
- SE 82nd and Bybee
- SE 136th and Division
- Greater St. Francis
- SE 27th and Clay
- SE 108th Ave and Powell Blvd
- SWCT 112th to 122nd
- SWCT- Flavel to 101st
- Glenwood Park

- Zen Gardens
- Foster Floodplain
- SE 6th and Grant
- SE 3rd and Yamhill
- SE Water and Belmont
- SE Grand and Main
- SE 82nd and Henderson
- SE 82nd and SWCT
- Knapp Falls
- SE 92nd Ave and SE Crystal Springs Blvd
- SE 82nd and Malden
- SE 85<sup>th</sup>/86th and Foster (x2)
- SE 8th and Pine
- SE 11th and Morrison
- SE 126th and Burnside
- SE 9th and Clay
- SE 17th and Taylor
- SE 17th and Belmont
- SE 12th and Alder (x2)
- SE 12th and Elliott
- SE 17th and Belmont
- SE 10/11th and Alder
- SE 124th and Powell
- SE 57th and Powell
- SE 60th and Powell
- SE 75th and Powell

- NE 8th and Davis
- NE Argyle St b/t NE 21<sup>st</sup>/33rd Dr
- NE 2nd and Schuyler
- NE Rodney and Russell
- NE Wheeler and Multnomah
- NE Grand and Halsey
- NE 7th and Halsey
- NE Larrabee and Interstate
- NE Larrabee and Hancock
- NE 1st and Oregon
- NE 3rd and Hancock
- NE 92nd and Halsey
- NE 7th and Davis
- NE 11th and Glisan
- NE 6th and Everett
- NE 8th and Broadway
- NE MLK and Everett
- NE Grand and Schuyler
- NE 82nd and Schuyler
- Columbia Slough near NE 138th
- NE 8th and Davis
- NE 83rd and Halsey/Jonesmore
- NE 1st and Lloyd
- NE 1st and Oregon
- NE Wheeler and Multnomah
- NE Grand and Halsey
- NE 33rd S Of Marine Dr
- NE Larrabee and Dixon
- NE 1st and Lloyd
- NE Grand and Lloyd
- NE Grand and Halsey
- NE 2nd and E Burnside
- NE 6th and Davis
- NE 8th and Everett
- NE 10th and Glisan
- NE 7th and Halsey
- 855 NE Tomahawk Island Dr
- NE 33rd and Clackamas
- NE 7th and Davis
- NE 118th and Couch (x2)

- Greater St Francis area
- SE 8th and 9th and Salmon
- SE 3rd and Ash
- SE 2nd and Oak
- Greater Ivon
- SE 92nd and Crystal Springs
- SE 15th and Salmon
- SE 9th and Stark
- SE 9th and Market
- SE 8th and Pine



# This week we are cleaning the following locations:

- East End Fremont Bridge
- Pier 99 and I-5
- I-5 and Marine Dr
- I-5 NB Near N Mississippi Ave.
- I-5 at Ainsworth
- N Broadway and Williams
- I-5 SB Skidmore to Going
- N Interstate and N Greeley Under Overpass
- N Graham and N Mississippi Under I-5 Overpass
- N Hunt b/t Albina and Kerby
- N Willamette and Maryland
- N Going
- Denver and Schmeer hillside
- N Schmeer from Whitaker to Denver

- PCT
- Crawford N of N Richmond
- N Schmeer East Whitaker
- N Gertz Rd
- N Port Center Way
- 7421 N Denver
- I-5 SB Lombard to Buffalo
- Kaiser interstate including failing St Ped bridge
- N Schmeer Rd. Under I-5 Overpass
- I-5 and Victory
- N Vancouver under I-5
- 8368 N Interstate Pl (N Columbia at I-5)

- Sullivan's Gulch
- 6857 NE Killingworth
- NE 102nd and Weilder
- NE 122nd and Multnomah
- Johnson Lake
- NE 122nd and Oregon
- Near 10341 NE Fargo
- 5827 NE Prescott
- I-205 MUP at Gateway Green
- NE 105th and Fremont
- I-205 MUP Alderwood-Marine Drive
- NE 82nd and Columbia/Killingsworth
- CEID and I-84 NB
- NE Everett St and NE Davis St
- NE 33rd Dr Circle
- I-205 NB Halsey St Offramp Near Gateway
- NE 97th Ave b/t E Burnside and NE Glisan
- NE 83rd and Halsey/Jonesmore
- NE 102nd -105th and Killingsworth
- Behind 5620 NE 109th
- NE 112th and Marx
- 4459 NE 135th
- Farragut Park
- NE 33rd and Broadway
- NE 3rd and Hancock
- NE 33rd South of Marine Dr

- NW 14th - 16th from Burnside - Glisan
- NW 5th and Flanders to Glisan
- NW 2nd to 4th and Everett
- NW 2nd to 3rd and Glisan
- NW 3rd from Davis to Flanders
- Union Station

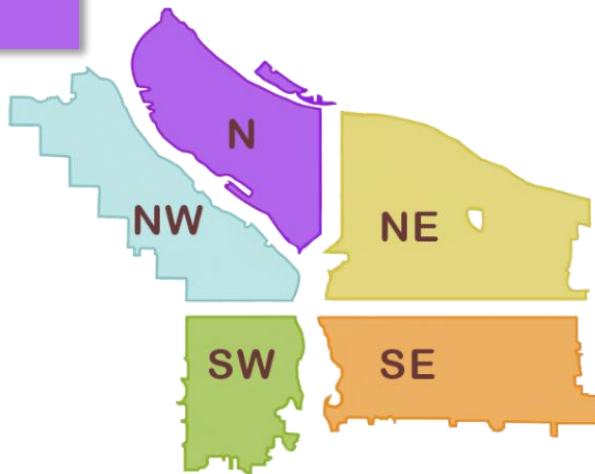

- SW 12th and Market
- Near SW Kelly and Bancroft
- I-405 and HWY 26 Grass area
- I-5 SB Near SW Baker and SW Water Ave
- I-405 SW Multnomah Blvd. Under SW Barbur Blvd.
- I-405 b/t 12th Ave Overpass and Montgomery St Overpass
- I-405 and 12th St off ramp
- I-405 NB under SW Jefferson St.
- SW 12th and Yamhill
- SW 15th and Taylor
- SW 18th and Mill St Terrace
- SW Market and Ford
- SW 13th and Montgomery
- SW 12th and Columbia
- SW 13th and Main

- Brookside
- SE 88th and Powell
- SE 1st and Oak
- NE 20th and Pacific
- SE 12th and Yamhill
- SE 55th and Powell
- SE 57th and Powell
- SE 79th and Powell
- SE Grand and Main
- SE 89th and Lafayette
- SE 17th and Powell
- SE 82nd and Hawthorne
- SE 84th and SE Washington St
- SE 99th and Pine St
- SE 92nd and Flavel
- SE 92nd and Crystal Springs
- SE 82nd and Malden St
- SE 83rd b/t Holgate and Schiller
- SE 92nd and Mount Scott Blvd

- SE 26th and Schiller
- SE 26th and Raymond
- 5640 SE 111th
- SE Grand and SE Salmon
- Creston Park
- 1727 SE 122nd Pizza Hut Dumpster
- SE Grand and Lloyd
- SE 3rd and Madison
- SE Grand and Yamhill
- SE 60th and Powell
- SE 65th and Powell
- SE 75th and Powell
- SE 9th and Market
- SE McLoughlin Blvd and SE Haig St
- SE 49th and Hawthorne
- I-205 and Powell SB On-Ramp
- Tideman Johnson
- Kelly Butte Reservoir
- Alice Springs





## The following locations have been identified for cleanup:

- W End Steel Bridge area
- NW 31st and Guam
- Across from 2299 NW 23rd
- NW 23rd and Roosevelt
- NW 3rd-6th Burnside to Glisan
- Union Station
- Steel Bridge West Side-Near Day Storage
- NW 3rd-6th Burnside to Glisan
- I-405 and Couch
- NW 15th-16th and Johnson to Glisan
- NW 15th - 16th and Johnson - Lovejoy
- NW Flanders 18th to 21st
- NW Hoyt 18th to 21st
- NW Glisan 18th to 21st
- NW Davis From 5th to Broadway
- NW Naito and Broadway

- N Broadway and Williams
- Ramsey Lake
- N Broadway at N Flint
- N Vancouver under I-5
- N Vancouver Way and N Marine Dr
- N Decatur St. and Baltimore
- N Vancouver and NE Broadway
- 13132 N Woodrush Way
- N Fargo ST. and N Borthwick

- NE 92nd and Halsey
- NE 105th and Fremont
- Columbia Slough Trail across from CBWWTP
- NE MLK-10th and Everett-Davis
- NE 6th and Everett
- Rocky Butte East
- NE Grand and Halsey
- NE Glassplant Rd and Alderwood
- NE 3rd and Clackamas
- NE 8th and Schuyler
- Colwood
- 148th and E Burnside
- NE 65th and NE Portland Hwy
- NE 33rd-35th and Halsey
- NE MLK-10th and Everett-Davis
- NE MLK and Everett

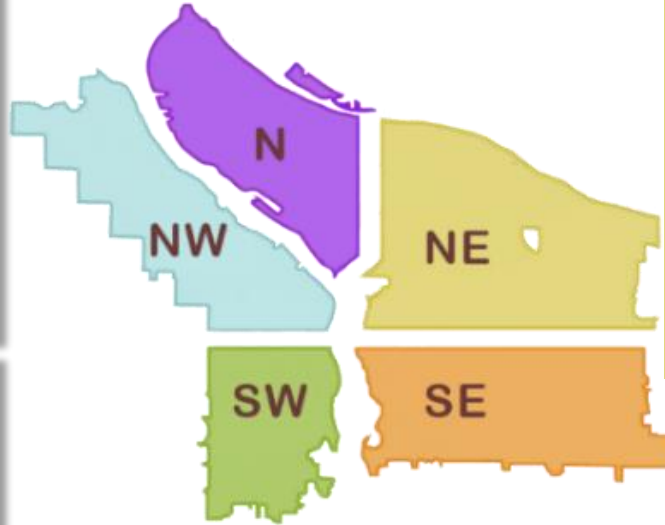

- I-5 SB Near SW Baker and SW Water Ave
- SW Naito and Madison
- W End Ross Island Bridge
- SW 1st from Burnside - Pine
- I-405 and HWY 26 Grass area
- Naito Under Burnside Bridge
- SW Naito and Harrison-Lincoln
- SW Sheridan and Water
- 10315 SW Barbur Blvd
- SW Naito and Madison
- SW Park and I-405
- SW 14th and Montgomery to 14th and Hall
- SW 13th and 12th from Clay to Montgomery
- HWY 26 and I-405 Interchange (grass island)
- I-405 12th Ave Offramp
- SW 6th and Pine
- SW Naito and Morrison
- SW 18th and Market Walking Path
- SW Park - Oak and Burnside
- SW 10th and Clay-Columbia
- SW Park and Columbia
- SW 1st and Ash
- SW 11th - SW 12th and SW Taylor
- SW 1st and Morrison

- SE 1st and Oak
- Sunnyside School Area (SE 35th and Yamhill)
- Sewallcrest Park (SE 32nd and Market to Lincoln)
- SE 17th and Powell
- SE 37th and Oak (Laurelhurst Park Area)
- Eastbank Esplanade
- Greater St. Francis Area (SE 9th-12th and SE Oak-Stark)
- SE 102nd and Stark
- SE Lincoln/Division Between SE Grand/MLK
- SE 97- 99th and Pine
- Powell Park (SE 22nd-24th and Powell)
- SE 33rd and Waverleigh
- East Morrison Bridgehead
- East Hawthorne Bridgehead
- CEID SE Water to MLK - Alder to Belmont
- SE 94th and SE Mitchell
- SE 92-93 and SE Clinton
- Lents Triangle
- SE 6th and Grant
- SE 10th and Washington
- Greater SE 6th and Ivon
- CEID SE Water to MLK - Alder to Belmont
- Foster Flood Plains BES
- Greater St. Francis Area (SE 9th-12th and SE Oak-Stark)
- East Morrison Bridgehead
- SE 17th and Powell
- SE 3rd and Ash
- SE 1st and Oak
- SE 9th and Mill
- SE 124th and Powell
- I-205 and Powell NB On-Ramp
- SE 85th and Division
- SE 84th and Ellis
- SwCT b/t SE Luther and SE Harney
- MUP Near SE Division
- SE 10th and SE Stark
- SE 15th and Morrison-Alder
- SE 35th Pl and Powell
- SE Powell West of SE 92nd Ave
- I-205 MUP from SE Powell to Division
- SE 3rd and Yamhill
- SE 3rd and Ash
- Greater Essex and Greater Holgate
- SE 26th and SE Steele
- E Burnside at 205 MUP
- SE 94th and SE Gladstone