



CITY OF PORTLAND

WEEKLY CAMPSITE REPORT

May 11 – May 17, 2020

Last week, the Homelessness and Urban Camping Impact Reduction Program (HUCIRP):

- Cleaned 150 campsites.*
 - *Cleanups do not mean movement was required or personal property was collected. Please see HUCIRP protocol (linked below) for additional information.
- Completed approximately 286 assessments—engaging with people living in camps, collecting garbage and biohazardous materials, and coordinating with service providers.

This week we received:

1331 new campsite reports identifying 211 active campsites throughout the City.

Of these reports:

- 152 were reports of people living in vehicles.

Due to COVID-19, HUCIRP has developed this protocol with regard to campsite cleanups:

<https://www.portlandoregon.gov/toolkit/article/756745>

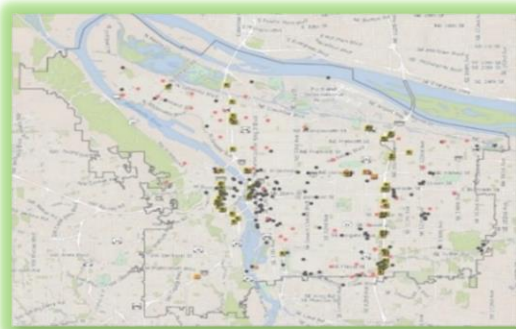

**CLICK ON THE MAP ABOVE
TO SEE ALL LOCATIONS
REPORTED LAST WEEK**

**CLICK ON THE MAP BELOW TO
SEE ALL LOCATIONS
REPORTED IN THE LAST 12
WEEKS**

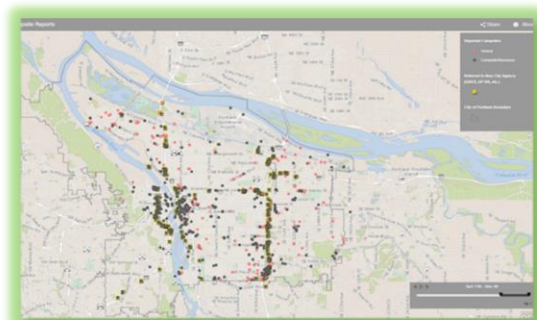



Homelessness/Urban Camping Impact Reduction Program Update:

Last week we cleaned the following locations*:

*locations listed in italics indicate trash/debris/biohazards removal only

- NW 16th and Raleigh
- NW 16th and Pettygrove
- NW Broadway and Hoyt
- NW 5th and Glisan
- NW 5th and Hoyt
- NW 2nd and Davis
- West Steel Bridge
- NW 15th and Quimby
- NW 5th and Hoyt
- NW 2nd and Glisan
- Union station
- NW Broadway and Flanders
- NW Park and Couch
- West Steel Bridge

- N Gertz-MLK to Old Dominion
- N Schmeer-Whitaker to Denver
- N Crawford near N Richmond
- N Schmeer E Whitaker
- N Port Center Way
- 7421 N Denver
- Farragut Park
- N Lombard and Oswego
- N Congress and Columbia
- N Gertz Rd
- N Going
- N Vancouver and Columbia Slough Bridge
- N Pier 99

- NE 118th and Couch
- NE 102nd and Weidler
- NE 122nd and Multnomah
- NE 122nd and Oregon
- 5827 NE Prescott
- NE 83rd and Halsey/Jonesmore
- Behind 5620 NE 109th
- Sullivan's Gulch
- 6857 NE Killingsworth
- NE Larrabee and Dixon
- NE 112th and Marine Dr
- NE 65 south of Portland HWY
- Near Gateway Discovery Park
- NE 67th and Broadway
- NE Rodney and Russel
- NE 3rd and Schuyler
- NE Interstate and Larrabee
- NE 85th and Halsey
- NE 97th Ave b/t E Burnside and NE Glisan
- NE 33rd South of Marine Dr
- NE 102nd -105th and Killingsworth
- NE Kilpatrick St and MLK
- NE 82nd and Webster
- Johnson Lake
- NE 20th and Pacific
- NE 3rd and Hancock
- NE 112th and Marx pl
- NE 33rd and Broadway
- 4459 NE 135th
- NE Weidler and Williams
- NE Interstate and Multnomah
- NE 60th and Ainsworth
- NE Grand and Halsey St
- NE 10th - 11th and Glisan
- MLK and I-84 ODOT

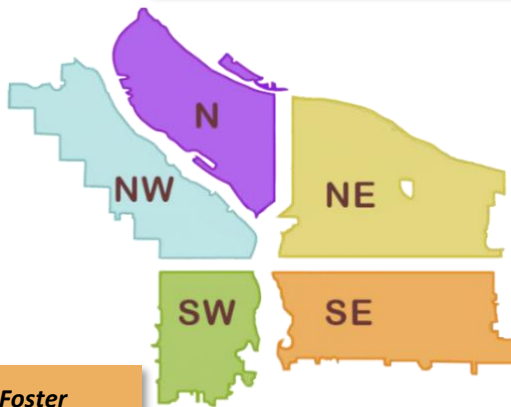

- SW 12th and Market
- SW 6th and Pine
- 30 SW Naito - Ankeny Pump Station
- SW 12th and Yamhill
- SW 15th and Taylor
- SW Market and Ford
- SW 13th and Montgomery
- SW 12th and Columbia
- SW 13th and Main
- SW 26th under I-5
- SW Sheridan, Moody and Corbett

- SE 86th and Foster
- Brookside
- SE 124th and Powell
- SE McLoughlin Blvd and SE Haig St
- SE 2nd and Belmont
- Tideman Johnson
- SE Woodstock and Henry St
- SE 89th and Lafayette
- SE 82nd and Hawthorne
- SE 84th and SE Washington St
- SE 92nd and Flavel
- SE 82nd and Crystal Springs
- SE Knapp St
- SE 82nd and Malden St
- SE Grand and Yamhill
- SE 1st and Oak
- SE Grand and Main
- SE 83rd b/t Holgate and Schiller
- SE 26th and Raymond
- SE 104th St and SE Martins St
- SE 17th and Powell
- SE 92nd and Crystal Springs

- SE 99th and Pine
- SE 56th and Foster
- SE MLK and Salmon
- SE 111th Harold to Foster
- SE Grand and Lloyd
- SE 9th and Market
- SE 82nd and Kelly St
- SE 92nd and Stark
- 1727 SE 122nd
- SE Foster and Francis St
- SE 49th and Hawthorne
- SE 33rd Pl and Powell
- SE 75th Ave and Lambert
- SE 92nd and Knapp SWCT
- SE 82nd and Crystal Springs SWCT
- SE 92nd and Duke
- SE Flavel and SWCT
- SE 6th and Washington
- Kelly Butte Reservoir
- SE 60th and Powell
- SE 92nd and Mount Scott Boulevard
- SE 174th and Naegli
- SE 26th and Schiller

- SE Foster and Lafayette
- SE 74th and Tolman St
- SE 74th and Glenwood St
- SE 68th and Cooper St
- SE 26th and Schiller
- SE 26th and Raymond
- 5640 SE 111th
- SE Grand and SE Salmon
- SE 88th and Powell
- SE 9th and Clay
- SE 122nd and SE Rhone
- SE 35th Pl and Powell
- SWCT SE Flavel ST to SE Foster
- SE 25th and Raymond
- SE 89th and SE 90th Pl
- SE 6th-7th and Pine
- SE 85th - 86th and Insley

- SE 65th and Powell
- SE 75th and Powell
- SE 99th and Pine St
- Oaks Bottom
- SE 57th and Powell (x2)
- SE 11th and Glisan
- SE 174th and Jenne Rd
- SE 10th and Oak
- SE Knapp St
- SE 82nd and Bybee
- SE Clinton St- 85th/87th
- SE 9/10th and Washington
- SE 79th and Powell
- SE 136th and Powell



This week we are cleaning the following locations:

- 8368 N Interstate Pl (N Columbia at I-5)
- East End Fremont Bridge
- N Broadway and Williams
- I-5 SB Skidmore to going
- N Interstate and N Greeley Under Overpass
- N Graham and N Mississippi Under I-5 Overpass
- N Hunt Between Albina and Kerby
- N Willamette and Maryland
- Pier 99
- Hayden Island Dr
- N Larrabee and Dixon
- Denver and Schmeer hillside
- N Crawford North Of Richmond
- I-5 and N Victory/ Denver

- PCT
- N Schmeer Rd. Under I-5 Overpass
- I-5 and Victory
- I-205 MUP Gateway Green
- I-5 SB Lombard to Buffalo
- Kaiser interstate including failing St Ped bridge
- N Vancouver under I-5
- Pier 99 and I-5
- I-5 and Marine dr
- I-5 NB Near N Mississippi Ave.
- I-5 NB/SB and N Ainsworth

- NW 14th - 16th from Burnside - Glisan
- NW 22nd Pl and York
- NW 19th and Savier
- NW 15th and Pettygrove
- NW 16th and Raleigh
- NW 16th and Pettygrove
- NW Broadway and Hoyt
- NW 5th and Glisan
- NW 5th and Hoyt
- NW 2nd and Davis
- West Steel bridge

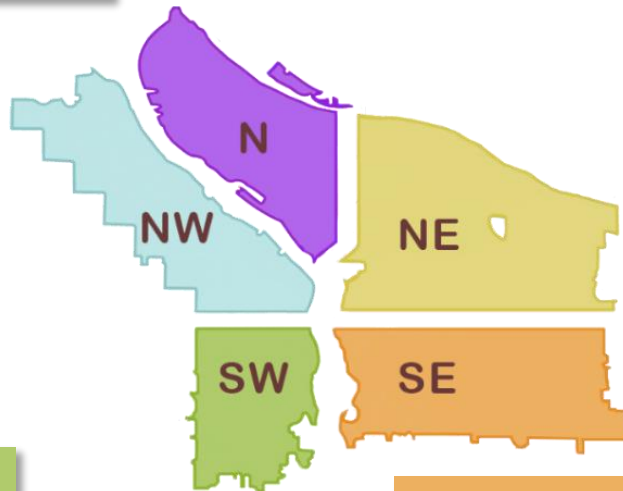

- Near SW Kelly and Bancroft
- I-405 and HWY 26 Grass area
- I-5 SB Near SW Baker and SW Water Ave
- SW Park and Ankeny
- SW Multnomah Blvd. Under SW Barbur Blvd.
- I-405 NB Between 12th Ave Overpass and Montgomery St Overpass
- I-405 and 12th St off ramp
- I-405 NB under SW Jefferson St.
- SW 18th and Mill St Terrace
- Powers Marine Park

- Alice Springs
- SWCT SE Flavel to SE Foster
- CEID
- SE 3rd and Ash
- SE 8th and Pine
- SE MLK and Belmont
- SE 1st and Hawthorne
- Laurelhurst Park
- SE 55th and Powell
- SE 56th and Powell
- SE 60th and Powell
- SE 65th and Powell
- SE 75th and Powell
- SE 79th and Powell
- SE 88th and Powell
- SE Powell near church
- SE 89th/92nd and Crystal springs
- SE 92nd and Mt. Scott
- SE 82nd and SE Malden

- I-205 and Powell
- SE 3rd and Madison
- Creston Park
- SE 12th and Yamhill
- SE 7th and Ash
- SE 82nd and Bybee
- SWCT from 101st/136th
- SWCT from 136th to Jenne Rd
- SE 97th-99th and SE Pine
- SE 92nd and SE Tenino
- SE 82nd and SE Crystal Springs
- SE 136th and Powell
- SE 136th and Division
- SE 80th and Rhine
- SE 157th and Taggart
- SE 97th and Glisan

- NE Grand and Lloyd
- NE Wheeler and Multnomah
- East Broadway Bridge
- Steel Bridge East
- NE 1st and Lloyd
- NE 1st and Oregon
- NE Grand and Halsey
- Near 10341 NE Fargo
- NE 105th and Fremont
- I-205 MUP Alderwood-Marine Drive
- NE Everett St and NE Davis St
- NE 33rd Dr Circle
- I-205 NB Halsey St Offramp Near Gateway Providence Hospital
- NE 122nd and Wasco
- NE 82nd and Columbia/Killingsworth
- CEID and I-84
- Big 4 Corners
- Columbia Slough Trail and NE 138th
- NE 6th and Lombard
- NE 20th and Pacific
- NE 6th and Broadway
- Colwood Westside
- NE Holladay St and NE 61st Ave
- Rocky Butte



The following locations have been identified for cleanup:

- W End Steel Bridge area
- NW 31st and Guam
- Across from 2299 NW 23rd
- NW 23rd and Roosevelt
- NW 3rd-6th Burnside to Glisan
- Union Station
- Steel Bridge West Side-Near Day Storage
- NW 3rd-6th Burnside to Glisan
- I-405 and Couch
- NW 15th-16th and Johnson to Glisan
- NW 15th - 16th and Johnson - Lovejoy
- NW Flanders 18th to 21st
- NW Hoyt 18th to 21st
- NW Glisan 18th to 21st
- NW Davis From 5th to Broadway
- NW Naito and Broadway

- N Broadway and Williams
- Ramsey Lake
- N Broadway at N Flint
- N Vancouver under I-5
- N Vancouver Way and N Marine Dr
- N Decatur St. and Baltimore
- N Vancouver and NE Broadway
- 13132 N Woodrush Way
- N Fargo ST. and N Borthwick

- NE 92nd and Halsey
- NE 105th and Fremont
- Columbia Slough Trail across from CBWWTP
- NE MLK-10th and Everett-Davis
- NE 6th and Everett
- Rocky Butte East
- NE Grand and Halsey
- NE Glassplant Rd and Alderwood
- NE 3rd and Clackamas
- NE 8th and Schuyler
- Colwood
- 148th and E Burnside
- NE 65th and NE Portland Hwy
- NE 33rd-35th and Halsey
- NE MLK-10th and Everett-Davis
- NE MLK and Everett

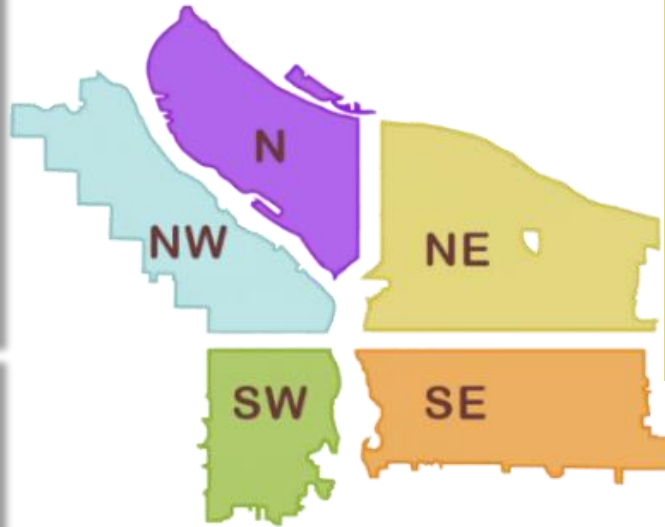

- I-5 SB Near SW Baker and SW Water Ave
- SW Naito and Madison
- W End Ross Island Bridge
- SW 1st from Burnside - Pine
- I-405 and HWY 26 Grass area
- Naito Under Burnside Bridge
- SW Naito and Harrison-Lincoln
- SW Sheridan and Water
- 10315 SW Barbur Blvd
- SW Naito and Madison
- SW Park and I-405
- SW 14th and Montgomery to 14th and Hall
- SW 13th and 12th from Clay to Montgomery
- HWY 26 and I-405 Interchange (grass island)
- I-405 12th Ave Offramp
- SW 6th and Pine
- SW Naito and Morrison
- SW 18th and Market Walking Path
- SW Park - Oak and Burnside
- SW 10th and Clay-Columbia
- SW Park and Columbia
- SW 1st and Ash
- SW 11th - SW 12th and SW Taylor
- SW 1st and Morrison

- SE 1st and Oak
- Sunnyside School Area (SE 35th and Yamhill)
- Sewallcrest Park (SE 32nd and Market to Lincoln)
- SE 17th and Powell
- SE 37th and Oak (Laurelhurst Park Area)
- Eastbank Esplanade
- Greater St. Francis Area (SE 9th-12th and SE Oak-Stark)
- SE 102nd and Stark
- SE Lincoln/Division Between SE Grand/MLK
- SE 97- 99th and Pine
- Powell Park (SE 22nd-24th and Powell)
- SE 33rd and Waverleigh
- East Morrison Bridgehead
- East Hawthorne Bridgehead
- CEID SE Water to MLK - Alder to Belmont
- SE 94th and SE Mitchell
- SE 92-93 and SE Clinton
- Lents Triangle
- SE 6th and Grant
- SE 10th and Washington
- Greater SE 6th and Ivon
- CEID SE Water to MLK - Alder to Belmont
- Foster Flood Plains BES
- Greater St. Francis Area (SE 9th-12th and SE Oak-Stark)
- East Morrison Bridgehead
- SE 17th and Powell
- SE 3rd and Ash
- SE 1st and Oak
- SE 9th and Mill
- SE 124th and Powell
- I-205 and Powell NB On-Ramp
- SE 85th and Division
- SE 84th and Ellis
- SwCT b/t SE Luther and SE Harney
- MUP Near SE Division
- SE 10th and SE Stark
- SE 15th and Morrison-Alder
- SE 35th Pl and Powell
- SE Powell West of SE 92nd Ave
- I-205 MUP from SE Powell to Division
- SE 3rd and Yamhill
- SE 3rd and Ash
- Greater Essex and Greater Holgate
- SE 26th and SE Steele
- E Burnside at 205 MUP
- SE 94th and SE Gladstone