



CITY OF PORTLAND

WEEKLY CAMPSITE REPORT

May 25 – May 31, 2020

Last week, the Homelessness and Urban Camping Impact Reduction Program (HUCIRP):

- Cleaned 78 campsites.*
 - *Cleanups do not mean movement was required or personal property was collected. Please see HUCIRP protocol (linked below) for additional information.
- Completed approximately 195 assessments—engaging with people living in camps, collecting garbage and biohazardous materials, and coordinating with service providers.

This week we received:

602 new campsite reports identifying 151 active campsites throughout the City.

Of these reports:

- 111 were reports of people living in vehicles.

Due to COVID-19, HUCIRP has developed this protocol with regard to campsite cleanups:

<https://www.portlandoregon.gov/toolkit/article/756745>

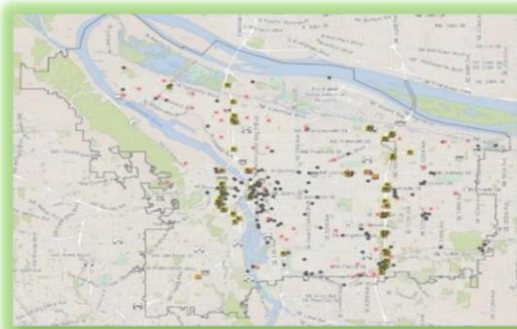

**CLICK ON THE MAP ABOVE
TO SEE ALL LOCATIONS
REPORTED LAST WEEK**

**CLICK ON THE MAP BELOW TO
SEE ALL LOCATIONS
REPORTED IN THE LAST 12
WEEKS**

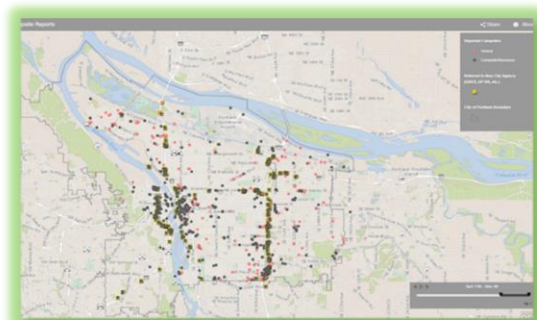



Homelessness/Urban Camping Impact Reduction Program Update:

Last week we cleaned the following locations*:

**locations listed in italics indicate trash/debris/biohazards removal only*

- *NW 5th and Hoyt*
- *NW 5th and Glisan*
- *NW 2nd and Davis*
- *NW 21st - 21st and Kearney*
- *West Steel Bridge*
- *NW 17th and Raleigh*
- *NW 22nd Pl and York*
- *NW Broadway and Hoyt*
- *NW 23rd and York*
- *NW 19th and Vaughn*

- *N Larrabee and Dixon*
- *N Broadway and Larrabee*
- *5030-5298 N Columbia Ct*

- *Rocky Butte South*
- *Sullivan Pump Station*
- *NE 118th and Couch*
- *NE 82nd and Milton*
- *NE Glisan b/t 6th and Broadway*
- *NE 1st and Oregon*
- *NE 1st and Lloyd*
- *NE 57th and Milton*
- *NE 112th and Marx*
- *NE 60th and Ainsworth*
- *7200 NE Halsey*
- *NE Holladay St and NE 61st Ave*
- *NE 82nd and Schuyler St*
- *NE 71st and Broadway Ct*
- *Colwood Westside*
- *NE Marine and NE 112th*
- *NE 122nd and Brazee St*

- *SW Park and Ankeny*
- *SW 12th and Yamhill*
- *Powers Marine Park*
- *SW Naito and Yamhill*
- *SW 14-18th and Market Walking Path*

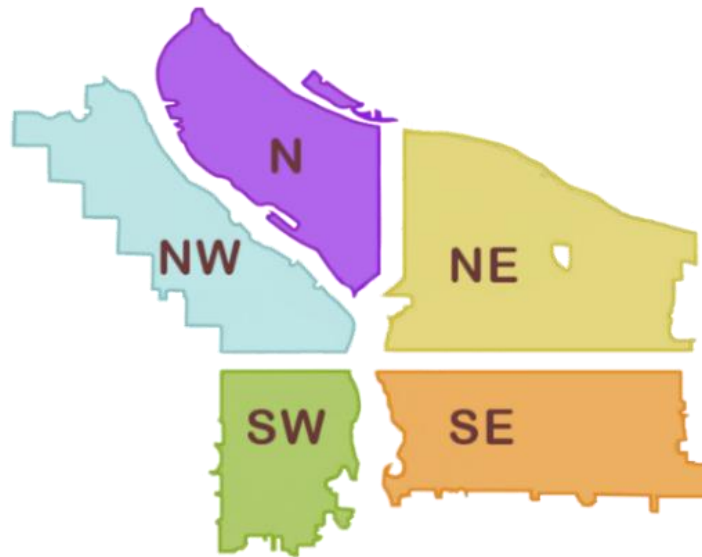

- *SE MLK and Belmont*
- *Laurelhurst Park*
- *SE 82nd and SE Bybee*
- *SE Knapp St*
- *SE 111th and Harold*
- *SE 82nd and Rhine*
- *SE 82nd and SE Crystal Springs*
- *SE 26th and Steele*
- *SE 55th and Powell*
- *SE 57th and Powell*
- *SE 124th and Powell*
- *Eastbank Esplanade*
- *Powell*
- *SE 88th and Powell*
- *SE 97th-99th and SE Pine*

- *SE 92nd and SE Knapp*
- *SE 82nd and Knapp*
- *SE 92nd and SE Flavel*
- *SE 10th and Sherman*
- *SE 56th and SE Powell*
- *SE Grand and Salmon*
- *Creston Park*
- *SE 25th Ave From Raymond to Schiller*
- *SE 102nd and Ankeny*
- *SE 122nd and Gladstone St*
- *SE 122nd and Rhone St*
- *SE 122nd and Kelly St*
- *SE 122nd and Holgate*
- *SE 136th and Powell*
- *2800 SE Rhone*
- *SE 92nd and SE Crystal springs*
- *SWCT SE Flavel to SE Foster*
- *SE 83rd and Holgate*

- *SE 11th and Morrison*
- *SE 17th and Belmont to Morrison*
- *SE 12th and Elliott*
- *SE 26th and Schiller*
- *SE 60th and Powell*
- *SE 65th and Powell*
- *SE 75th and Powell*
- *SE 79th and Powell*
- *SE Powell near church*
- *SE 92nd and Knapp*
- *SE 13th - 16th and*



This week we are cleaning the following locations:

- Pier 99 and I-5
- I-5 and Marine dr
- I-5 Near N Mississippi
- I-5 at Ainsworth
- East End Fremont Bridge
- N Schmeer Rd. Under I-5
- I-5 SB Lombard to Buffalo
- N Interstate and N Greeley
- N Graham and N Mississippi
- N Gertz Rd
- N Willamette and Maryland
- N Denver and Schmeer
- N Schmeer From Whitaker to Denver
- N Burlington and Crawford
- N Willamette and Maryland

- PCT
- N Hunt b/t Albina and Kerby
- I-5 and N Victory/Denver
- East Broadway Bridge
- N Crawford North Of Richmond
- N Ida and Kellogg
- N Columbia at I-5
- N Vancouver under I-5
- N Broadway and Williams
- Kaiser Interstate and Failing St
- I-5 SB Skidmore to Going

- Columbia Slough Trail at NE 138th
- NE 152nd Pl and Airport Way
- NE 122nd and Multnomah
- NE Wheeler and Multnomah
- NE Rodney and Russel
- NE Grand and Halsey
- NE Multnomah and Interstate
- NE 3rd and Hancock
- NE 102nd and Weidler
- NE 104th and Halsey
- NE 112th and Marine Dr
- I-205 MUP Gateway Green
- I-205 MUP Alderwood-Marine
- Near 10341 NE Fargo
- NE 105th and Fremont
- NE 82nd and Columbia/Killingsworth
- CEID and I-84 NB Cage
- NE Everett St and NE Davis St
- NE 33rd Dr Circle
- I-205 NB Halsey St Offramp Near Gateway
- NE 97th and Glisan
- Colwood East side
- NE 91st and Columbia
- NE 33rd South Of Marine Dr
- NE Lombard St b/t 46th and 47th
- NE 11th and Lombard Pl
- NE Lombard St Under NE 33rd
- NE Prescott and Cully
- Big Four Corners
- NE 84th and Halsey

- NW 16th and Pettygrove
- NW 14th - 16th from Burnside - Glisan

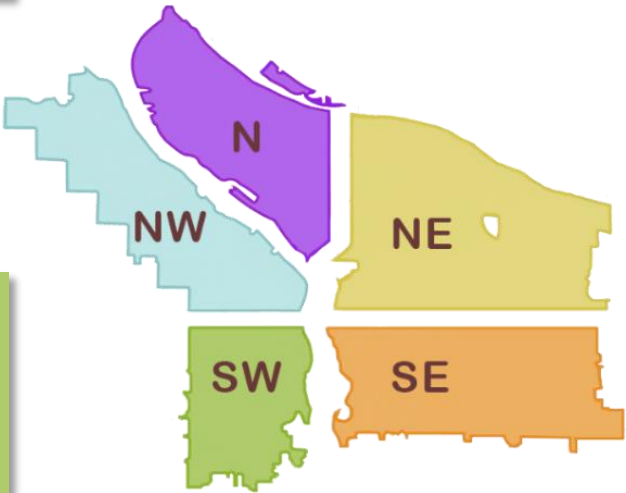

- SW Montgomery near 14th
- I-405 NB under SW Jefferson St.
- I-5 SB Near SW Baker and SW Water Ave
- Near SW Kelly and Bancroft
- I-405 and HWY 26 Grass area
- I-405 b/t 12th Ave and Montgomery
- I-405 and 12th St off ramp
- SW Multnomah Blvd under Barbur

- CEID
- SE 49th and Hawthorne
- I-205 and Powell SB On-Ramp
- SE 17th and Powell
- SE 9th and Stark
- SE 6th and Ivon
- SE Raymond St From 26th - 28th
- SWCT Flavel to SE Foster
- SE Tacoma and Berkeley
- SE McLoughlin and Tenino
- SE 96th and SE Main
- SE 70th and SE Cooper
- SE 68th and SE Ogden
- SE Milwaukie and Clinton

- SE 109th and Reedway
- SE 82nd and SE Malden
- SE 80th and SE Flavel
- SE 92nd and SE Tenino
- SE 97th and SE Francis
- SE 86th and SE Powell
- SE 96th and SE Market
- SE 87th and SE Powell
- SE 85th and SE Powell
- SE 85th and SE Clinton
- SE 82nd and SE Raymond
- SE 82nd and SE Powell
- SE 55th and SE Powell
- SE 57th and Powell
- SE 60th and SE Powell
- SE 75th and SE Powell
- SE 79th and SE Powell
- SE 88th and SE Powell
- SE Powell near church



The following locations have been identified for cleanup:

- W End Steel Bridge area
- NW 31st and Guam
- Across from 2299 NW 23rd
- NW 23rd and Roosevelt
- NW 3rd-6th Burnside to Glisan
- Union Station
- Steel Bridge West Side-Near Day Storage
- NW 3rd-6th Burnside to Glisan
- I-405 and Couch
- NW 15th-16th and Johnson to Glisan
- NW 15th - 16th and Johnson - Lovejoy
- NW Flanders 18th to 21st
- NW Hoyt 18th to 21st
- NW Glisan 18th to 21st
- NW Davis From 5th to Broadway
- NW Naito and Broadway

- N Broadway and Williams
- Ramsey Lake
- N Broadway at N Flint
- N Vancouver under I-5
- N Vancouver Way and N Marine Dr
- N Decatur St. and Baltimore
- N Vancouver and NE Broadway
- 13132 N Woodrush Way
- N Fargo ST. and N Borthwick

- NE 92nd and Halsey
- NE 105th and Fremont
- Columbia Slough Trail across from CBWWTP
- NE MLK-10th and Everett-Davis
- NE 6th and Everett
- Rocky Butte East
- NE Grand and Halsey
- NE Glassplant Rd and Alderwood
- NE 3rd and Clackamas
- NE 8th and Schuyler
- Colwood
- 148th and E Burnside
- NE 65th and NE Portland Hwy
- NE 33rd-35th and Halsey
- NE MLK-10th and Everett-Davis
- NE MLK and Everett

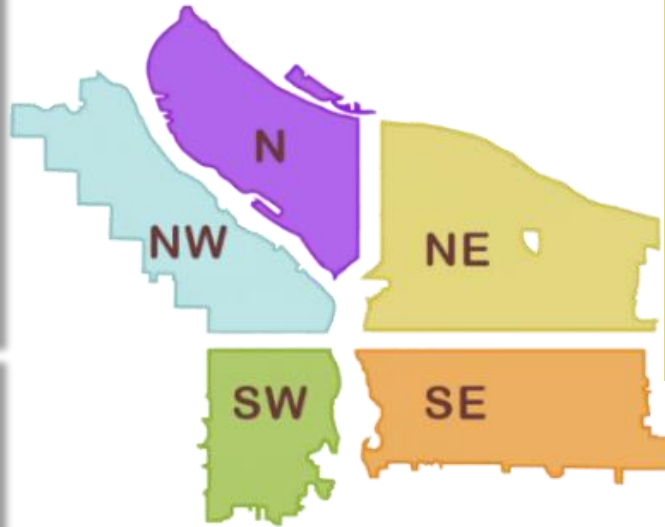

- I-5 SB Near SW Baker and SW Water Ave
- SW Naito and Madison
- W End Ross Island Bridge
- SW 1st from Burnside - Pine
- I-405 and HWY 26 Grass area
- Naito Under Burnside Bridge
- SW Naito and Harrison-Lincoln
- SW Sheridan and Water
- 10315 SW Barbur Blvd
- SW Naito and Madison
- SW Park and I-405
- SW 14th and Montgomery to 14th and Hall
- SW 13th and 12th from Clay to Montgomery
- HWY 26 and I-405 Interchange (grass island)
- I-405 12th Ave Offramp
- SW 6th and Pine
- SW Naito and Morrison
- SW 18th and Market Walking Path
- SW Park - Oak and Burnside
- SW 10th and Clay-Columbia
- SW Park and Columbia
- SW 1st and Ash
- SW 11th - SW 12th and SW Taylor
- SW 1st and Morrison

- SE 1st and Oak
- Sunnyside School Area (SE 35th and Yamhill)
- Sewallcrest Park (SE 32nd and Market to Lincoln)
- SE 17th and Powell
- SE 37th and Oak (Laurelhurst Park Area)
- Eastbank Esplanade
- Greater St. Francis Area (SE 9th-12th and SE Oak-Stark)
- SE 102nd and Stark
- SE Lincoln/Division Between SE Grand/MLK
- SE 97- 99th and Pine
- Powell Park (SE 22nd-24th and Powell)
- SE 33rd and Waverleigh
- East Morrison Bridgehead
- East Hawthorne Bridgehead
- CEID SE Water to MLK - Alder to Belmont
- SE 94th and SE Mitchell
- SE 92-93 and SE Clinton
- Lents Triangle
- SE 6th and Grant
- SE 10th and Washington
- Greater SE 6th and Ivon
- CEID SE Water to MLK - Alder to Belmont
- Foster Flood Plains BES
- Greater St. Francis Area (SE 9th-12th and SE Oak-Stark)
- East Morrison Bridgehead
- SE 17th and Powell
- SE 3rd and Ash
- SE 1st and Oak
- SE 9th and Mill
- SE 124th and Powell
- I-205 and Powell NB On-Ramp
- SE 85th and Division
- SE 84th and Ellis
- SwCT b/t SE Luther and SE Harney
- MUP Near SE Division
- SE 10th and SE Stark
- SE 15th and Morrison-Alder
- SE 35th Pl and Powell
- SE Powell West of SE 92nd Ave
- I-205 MUP from SE Powell to Division
- SE 3rd and Yamhill
- SE 3rd and Ash
- Greater Essex and Greater Holgate
- SE 26th and SE Steele
- E Burnside at 205 MUP
- SE 94th and SE Gladstone