



CITY OF PORTLAND

WEEKLY CAMPSITE REPORT

June 8 – June 14, 2020

Last week, the Homelessness and Urban Camping Impact Reduction Program (HUCIRP):

- Cleaned 139 campsites.*
 - *Cleanups do not mean movement was required or personal property was collected. Please see HUCIRP protocol (linked below) for additional information.
- Completed approximately 220 assessments—engaging with people living in camps, collecting garbage and biohazardous materials, and coordinating with service providers.

This week we received:

562 new campsite reports identifying 159 active campsites throughout the City.

Of these reports:

- 97 were reports of people living in vehicles.

Due to COVID-19, HUCIRP has developed this protocol with regard to campsite cleanups:

<https://www.portlandoregon.gov/toolkit/article/756745>

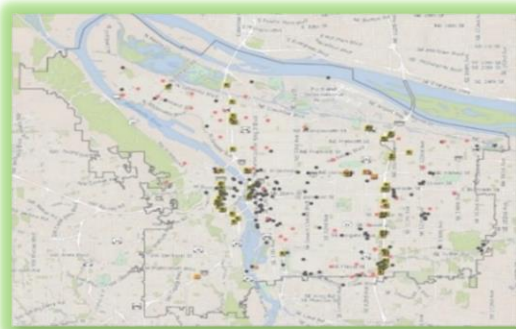

**CLICK ON THE MAP ABOVE
TO SEE ALL LOCATIONS
REPORTED LAST WEEK**

**CLICK ON THE MAP BELOW TO
SEE ALL LOCATIONS
REPORTED IN THE LAST 12
WEEKS**

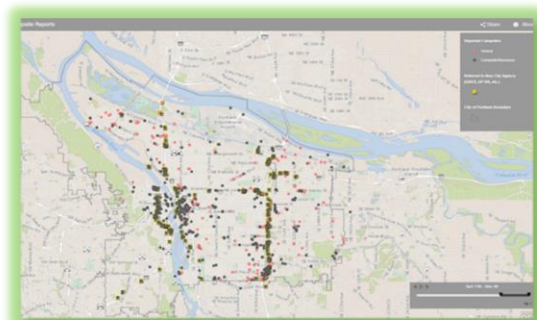



Homelessness/Urban Camping Impact Reduction Program Update:

Last week we cleaned the following locations*:

*locations listed in italics indicate trash/debris/biohazards removal only

- NW 16th and Pettygrove
- NW 16th and Raleigh
- NW St. Helens and Kittridge
- NW Broadway and Hoyt
- NW 5th and Hoyt
- NW 5th and Glisan
- NW 2nd and Davis
- NW 2nd - 3rd from Glisan/Flanders
- NW Broadway and Glisan

- N Oberlin St. (PCT)
- 9009 N Sunderland BES Pump Station
- N Lombard and Emerald
- N Flint and Hancock
- N Marine Dr and N Portland Rd
- Broadway Bridge East
- N Larrabee and Hancock
- N Larrabee and N Dixon
- N Interstate and Larrabee
- Broadway Bridge East
- 2220 N Marine Dr Westbound
- N Union Ct

- West steel bridge
- NE 1st and Oregon
- NE 1st and Lloyd
- NE Wheeler and Multnomah
- NE 158th South Of Airport Way
- NE 67th and NE Columbia
- NE MLK-6th and Everett
- Columbia Slough Trail and 138th
- NE 97th and Glisan
- NE 122nd and NE Broadway
- NE 65th South Of Portland Hwy
- NE 82nd and Milton
- NE 90th and NE Emerson
- NE 104th and Halsey
- 15200 NE Sandy Blvd
- NE Grand and Wasco
- NE Marine Dr NE 112th/122nd
- NE Marine Dr NE 122nd/138th
- NE Russell and MLK
- NE Rodney and San Rafael
- NE 3rd and Hancock
- NE 104th and Halsey / Weidler
- NE 97th and NE Davis
- NE 102 and Weidler
- NE 2nd and Hancock
- NE 3rd and Schyuler
- NE 1st - 2nd and Hancock
- NE 147th and Sandy

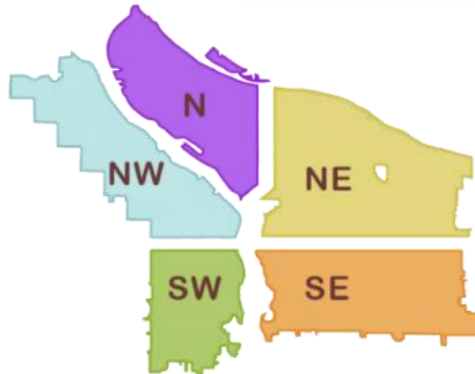

- SW 13th and Montgomery
- SW 15th and Taylor
- SW Naito and Morrison
- SW Park and Ankeny
- SW 12th and Salmon
- SW Naito and Harbor
- SW Naito and Burnside

- SE 6th and Grant
- SE Grand and Caruthers
- SE 12th and Elliott
- SE Grand and Salmon
- SE 35th Pl and Powell
- Laurelhurst Park
- SE 21st and Powell
- SE 1st and Hawthorne
- SE 105th and SE Foster
- SE 93rd and SE Caruthers
- SE 82nd and SE Bush
- SE 124th and SE Powell
- SE 115th and SE Foster
- SE 122nd and SE Carlton
- SE 82nd and SE Bybee
- CEID
- SE Grand and Main
- SE 17th and Powell
- SE 26th and Reedway
- SE 122nd and SE Glisan
- SE 82nd and SE Kelly
- SWCT SE Flavel to SE Foster
- SE Grand and Division
- East Hawthorne Bridgehead
- SE McLoughlin and Tenino
- SE 96th and SE Market/Main
- SE Pine SE 97th-SE 99th

- SE 92nd and SE Flavel
- SE 57th and SE Powell
- SE 60th and SE Powell
- SE 65th and SE Powell
- SE 55th and SE Powell
- SE 82nd and Crystal Springs
- SE 6th and Ankeny
- SE 107th and SE Powell
- SE 85th and SE Powell
- SE 82nd and SE Rhine
- SE Pine SE 97th to SE 99th
- SE 92nd and SE Crystal Springs
- SE 122nd and SE Mill
- SE 96th and SE Main
- SE 96th and SE Market
- SE 8th and Pine
- SE 86th and SE Powell
- SE 89th and SE Foster
- SE Clinton SE 85th to SE 87th
- SE 8th and Oak
- SE 88th and SE Powell
- Kelly Butte
- MUP near SE Mitchell

- SE 75th and SE Powell
- SE 6th between Washington and Stark
- SE 79th and SE Powell
- SE Tacoma and Berkeley
- SE 10th and Washington
- SE 94th From Holgate To Foster
- SE Powell near church
- SE 10th-12th and Alder
- SE 8th and Alder
- SE 7th and Salmon
- SE Division and Lincoln
- SE 19th and Division
- SE 10th and Sherman
- St Francis (SE Pine-Oak/SE 9th-12th)
- SE 122nd and SE Oregon

- SE 111th and SE Harold/Foster
- SE 48th and SE Hawthorne
- MUP SE Harold/Mitchell
- SE 121st and SE Harold
- SE 92nd and SE Flavel
- SE Knapp St
- SE 52nd and SE Foster
- SWCT SE Foster/111th
- SWCT SE 111th/122nd
- SE 128th and Harold
- SE 128th and SE Reedway
- SWCT SE 122nd/136th
- SWCT SE 136th/174th
- SWCT SE Flavel/92nd
- SWCT SE 92nd/Foster
- SE 85th and SE Powell
- MUP SE Holgate/Harold
- SE 115th and SE Reedway



This week we are cleaning the following locations:

- N Gertz rd
- N Crawford North of Richmond
- N Williams and Weidler
- PCT Both Sides Of Lombard
- N Vancouver under I-5
- N Broadway and Williams
- 8368 N Interstate Pl (N Columbia at I-5)
- Failing St Ped bridge area
- I-5 SB Skidmore/Going
- East End Fremont Bridge
- N Schmeer Rd. Under I-5
- I-5 Lombard to Buffalo
- N Pier 99 at I-5
- I-5 and Marine Dr
- I-5 NB Near N Mississippi Ave.
- I-5 at Ainsworth

- N Interstate and N Greeley
- N Graham and N Mississippi
- N Willamette and Maryland
- I-5 and Victory/ Denver
- N Denver and Schmeer
- N Gertz
- Union Ct. and MLK
- N Schmeer and Denver/Whitaker
- N Willamette Blvd and Alma
- Columbia Slough Bridge and N Vancouver
- N Interstate and Larrabee
- N Larrabee and Dixon
- N Larrabee and Hancock
- N Oswego and Lombard
- East Broadway Bridge

- NE 33rd Marine Dr to Elrod
- NE Sunderland
- Steel Bridge East
- NE 82nd and Schuyler
- NE 112th Ave and NE Marine
- 16220 NE Marine Dr
- Near 10341 NE Fargo
- NE 105th and Fremont
- I-205 MUP Gateway Green
- I-205 MUP Alderwood-Marine
- NE 82nd and Columbia/Killingsworth
- CEID and I-84 NB Cage
- NE Everett St and NE Davis St
- NE 33rd Dr Circle
- I-205 NB Halsey St Offramp Near Gateway
- Cross Levee
- NE 3rd and Hancock
- Rocky Butte
- Big 4 Corners
- NE 84th and Halsey
- Big Four North
- NE 122nd and Multnomah
- Colwood East side
- NE 112th and Marine
- NE 1st and Lloyd
- NE 1st and Oregon
- NE Wheeler and Multnomah
- NE 102nd and Weidler
- NE Multnomah and Interstate

- NW 14th - 16th from Burnside - Glisan
- NW 2nd and Davis
- NW 2nd to 3rd From Glisan to Flanders
- NW 2nd to 4th on Everett
- West Steel Bridge
- NW 5th and Hoyt
- NW 5th and Glisan
- NW Broadway and Hoyt
- NW 16th and Raleigh
- NW 16th and Pettygrove

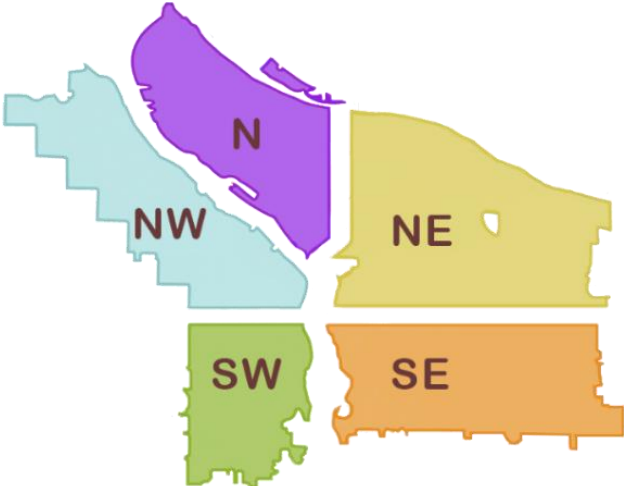

- SW 13th and Main
- I-405 NB under SW Jefferson St.
- I-5 SB Near SW Baker and SW Water Ave
- Near SW Kelly and Bancroft
- I-405 and HWY 26 Grass area
- I-405 b/t 12th Ave and Montgomery St
- I-405 and 12th St off ramp
- SW Multnomah Blvd. Under SW Barbur Blvd.
- SW 5th and College
- SW 12th and Market
- SW 11th/12th and Columbia

- Foster Floodplain
- Brookside
- SE 55th and SE Powell
- SE 57th and SE Powell
- SE 60th and SE Powell
- Zen Gardens
- SWCT SE Flavel to SE 92nd
- SWCT SE 92nd to SE Foster
- SWCT SE Foster to SE 110th
- SWCT SE 110th to SE 136th
- SWCT SE 136th to SE 175th
- SE 122nd and SE Raymond
- SE 111th and SE Foster to SE Harold

- SE 49th and Hawthorne
- SE 33rd and Waverleigh
- SE 136th and Division Ped Bridge
- SE 118th and SE Couch
- I-205 and Powell SB On-Ramp
- SWCT SE 82nd to SE Flavel
- SE 6th and Washington
- SE 10th and Washington
- SE 11th and Alder
- SE 6th and Grant
- SE 105th and SE Foster
- SE 115th and SE Foster

- SE 86th and SE Powell
- SE 79th and SE Powell
- SE 88th and SE Powell
- Kelly Butte
- SE 136th and SE Powell
- SE 26th and Steele
- SE 85th and SE Division Ped Bridge
- SE 122nd and SE Rhone
- SE 12th and Alder
- St Francis
- SE 11th and Morrison
- SE 92nd and SE Powell
- SE Division and Lincoln
- SE 82nd and SE Bush
- SE 85th and SE Kelly
- SE 87th and SE Powell
- Laurelhurst Park
- SE 82nd and Crystal Springs



The following locations have been identified for cleanup:

- W End Steel Bridge area
- NW 31st and Guam
- Across from 2299 NW 23rd
- NW 23rd and Roosevelt
- NW 3rd-6th Burnside to Glisan
- Union Station
- Steel Bridge West Side-Near Day Storage
- NW 3rd-6th Burnside to Glisan
- I-405 and Couch
- NW 15th-16th and Johnson to Glisan
- NW 15th - 16th and Johnson - Lovejoy
- NW Flanders 18th to 21st
- NW Hoyt 18th to 21st
- NW Glisan 18th to 21st
- NW Davis From 5th to Broadway
- NW Naito and Broadway

- N Broadway and Williams
- Ramsey Lake
- N Broadway at N Flint
- N Vancouver under I-5
- N Vancouver Way and N Marine Dr
- N Decatur St. and Baltimore
- N Vancouver and NE Broadway
- 13132 N Woodrush Way
- N Fargo ST. and N Borthwick

- NE 92nd and Halsey
- NE 105th and Fremont
- Columbia Slough Trail across from CBWWTP
- NE MLK-10th and Everett-Davis
- NE 6th and Everett
- Rocky Butte East
- NE Grand and Halsey
- NE Glassplant Rd and Alderwood
- NE 3rd and Clackamas
- NE 8th and Schuyler
- Colwood
- 148th and E Burnside
- NE 65th and NE Portland Hwy
- NE 33rd-35th and Halsey
- NE MLK-10th and Everett-Davis
- NE MLK and Everett

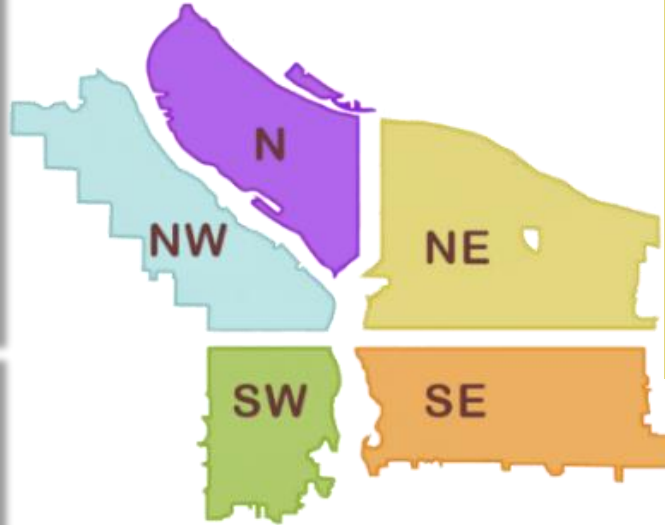

- I-5 SB Near SW Baker and SW Water Ave
- SW Naito and Madison
- W End Ross Island Bridge
- SW 1st from Burnside - Pine
- I-405 and HWY 26 Grass area
- Naito Under Burnside Bridge
- SW Naito and Harrison-Lincoln
- SW Sheridan and Water
- 10315 SW Barbur Blvd
- SW Naito and Madison
- SW Park and I-405
- SW 14th and Montgomery to 14th and Hall
- SW 13th and 12th from Clay to Montgomery
- HWY 26 and I-405 Interchange (grass island)
- I-405 12th Ave Offramp
- SW 6th and Pine
- SW Naito and Morrison
- SW 18th and Market Walking Path
- SW Park - Oak and Burnside
- SW 10th and Clay-Columbia
- SW Park and Columbia
- SW 1st and Ash
- SW 11th - SW 12th and SW Taylor
- SW 1st and Morrison

- SE 1st and Oak
- Sunnyside School Area (SE 35th and Yamhill)
- Sewallcrest Park (SE 32nd and Market to Lincoln)
- SE 17th and Powell
- SE 37th and Oak (Laurelhurst Park Area)
- Eastbank Esplanade
- Greater St. Francis Area (SE 9th-12th and SE Oak-Stark)
- SE 102nd and Stark
- SE Lincoln/Division Between SE Grand/MLK
- SE 97- 99th and Pine
- Powell Park (SE 22nd-24th and Powell)
- SE 33rd and Waverleigh
- East Morrison Bridgehead
- East Hawthorne Bridgehead
- CEID SE Water to MLK - Alder to Belmont
- SE 94th and SE Mitchell
- SE 92-93 and SE Clinton
- Lents Triangle
- SE 6th and Grant
- SE 10th and Washington
- Greater SE 6th and Ivon
- CEID SE Water to MLK - Alder to Belmont
- Foster Flood Plains BES
- Greater St. Francis Area (SE 9th-12th and SE Oak-Stark)
- East Morrison Bridgehead
- SE 17th and Powell
- SE 3rd and Ash
- SE 1st and Oak
- SE 9th and Mill
- SE 124th and Powell
- I-205 and Powell NB On-Ramp
- SE 85th and Division
- SE 84th and Ellis
- SwCT b/t SE Luther and SE Harney
- MUP Near SE Division
- SE 10th and SE Stark
- SE 15th and Morrison-Alder
- SE 35th Pl and Powell
- SE Powell West of SE 92nd Ave
- I-205 MUP from SE Powell to Division
- SE 3rd and Yamhill
- SE 3rd and Ash
- Greater Essex and Greater Holgate
- SE 26th and SE Steele
- E Burnside at 205 MUP
- SE 94th and SE Gladstone