



# CITY OF PORTLAND

## WEEKLY CAMPSITE REPORT

June 22 – June 28, 2020

### Last week, the Homelessness and Urban Camping Impact Reduction Program (HUCIRP):

- Cleaned 78 campsites.\*
  - \*Cleanups do not mean movement was required or personal property was collected. Please see HUCIRP protocol (linked below) for additional information.
- Completed approximately 234 assessments—engaging with people living in camps, collecting garbage and biohazardous materials, and coordinating with service providers.

### This week we received:

697 new campsite reports identifying 158 active campsites throughout the City.

### Of these reports:

- 151 were reports of people living in vehicles.

Due to COVID-19, HUCIRP has developed this protocol with regard to campsite cleanups:

<https://www.portlandoregon.gov/toolkit/article/756745>



**CLICK ON THE MAP ABOVE  
TO SEE ALL LOCATIONS  
REPORTED LAST WEEK**

**CLICK ON THE MAP BELOW TO  
SEE ALL LOCATIONS  
REPORTED IN THE LAST 12  
WEEKS**

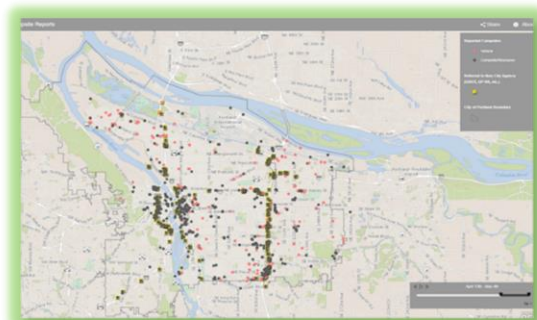



# Homelessness/Urban Camping Impact Reduction Program Update:

## Last week we cleaned the following locations\*:

*\*locations listed in italics indicate trash/debris/biohazards removal only*

- *NW 16th and Pettygrove*
- *NW 2nd and Davis*
- *NW Broadway and Glisan*
- *NW 16th and Raleigh*
- *NW 14th and Couch*
- *NW 15th and Hoyt*
- *NW 23rd and York*
- *NW 14th - 16th from Burnside - Glisan*
- *NW St Helens and Kittridge*

- *N Lancaster and Lombard*
- *I-5 NB and Rosa Park*
- *I-5 and Victory*
- *MLK and I-5*
- *PCT both sides of Lombard*
- *Pier 99*
- *N Williams and Weidler*
- *N Larrabee and Dixon*
- *N Larrabee and Hancock*
- *East Broadway Bridge*
- *N Interstate and Larrabee*
- *East End Fremont Bridge*

- *NE 82nd and Columbia/Killingsworth*
- *NE Fremont and Missouri*
- *NE Everett St and NE Davis St*
- *NE 152nd Pl and NE Airport Way*
- *CEID and I-84 NB Cage*
- *NE Sunderland*
- *NE 1st and Oregon*
- *NE 1st and Lloyd*
- *NE Wheeler and Multnomah*
- *NE Grand and Halsey*
- *Steel Bridge East*
- *NE Multnomah and Interstate*



- *SW Park and Ankeny*
- *SW 13th and Main*
- *Near SW Kelly and Bancroft*
- *SW 14th and Taylor*
- *SW 12th and Market*
- *SW 13th and Main*
- *SW 13th and Montgomery*
- *I-5 SB Near SW Baker and SW Water Ave*

- *Morrison Bridge Head*
- *SE Flavel and SWCT*
- *I-205 MUP Powell-Division*
- *SE 81st and Pine*
- *Hawthorne Bridge Head*
- *SE 3rd and Harrison*
- *SWCT SE Flavel to SE 92nd*
- *CEID*

- *SE Grand and Salmon*
- *SE Grand and Main*
- *SE 1st and Hawthorne*
- *I-205 and Powell SB On-Ramp*
- *SE 104th and Martins*
- *Eastbank Esplanade*
- *I-205 and SE Powell*

- *I-205 MUP Harold-Holgate*
- *SE 6th and Washington - Stark*
- *I-205 MUP Burnside-Glisan*
- *Kelly Butte*
- *West Steel Bridge*
- *I-205 and Powell*
- *I-205 and Foster*
- *I-205 and Division*
- *SE 12th and Montgomery*
- *SE 92nd and Taylor*
- *SE 136th and SE Powell*
- *SE Water and Belmont*
- *SE Knapp*
- *SE 22nd and Powell*
- *SE MLK and Belmont*
- *MUP at SE 92nd and Flavel*



## This week we are cleaning the following locations:

- I-5 NB South Of Ainsworth
- N Vancouver under I-5
- Denver and Schmeer hillside
- Columbia Slough Bridge and N Vancouver
- Along I-5 NB North Of Victory
- I-5 at Lombard
- Richmond and Crawford
- N Ainsworth and Minnesota
- I-5 and N Victory
- N Tillamook and Flint
- N Lombard and Landcaster
- PCT near Lombard
- N Broadway and Williams
- N Oswego and Lombard
- I-5 SB Skidmore to Going
- N Columbia at I-5
- N Willamette and Maryland
- I-5 SB Kaiser to Interstate
- N Gertz
- N Schmeer Denver to Whitaker
- I-5 SB and Rosa Park

- NW Naito near Broadway bridge
- NW 29th and Nicolai
- NW 31st and Industrial
- NW 5th and Glisan
- NW 2nd and Davis
- NW 5th and Hoyt
- NW Broadway and Glisan
- West steel bridge
- NW 16th and Pettygrove
- NW 16th and Raleigh

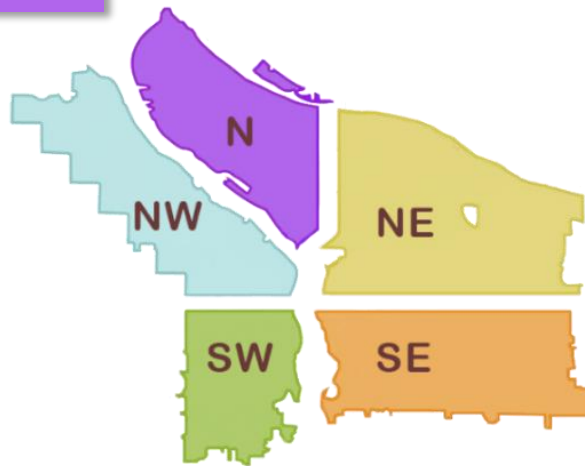

- NE 84th and Halsey
- NE 122nd and Oregon St
- NE Grand and Lloyd
- MLK and I-84
- NE Grand and I-84
- NE 16th and Irving (I-84)
- NE 105th and Fremont
- Rocky Butte
- Colwood East side
- I-205 MUP Gateway Green
- I-205 MUP Alderwood-Marine
- Big 4 Corners
- Big Four North
- NE 82nd and Milton
- NE 85th and Sandy
- NE 60th and Cully
- NE 72nd and Broadway Ct.
- NE 58th and Glisan
- NE 33rd Marine Dr to Elrod
- NE 112th and Marine Dr
- NE 122nd and NE Holladay
- NE 99th and NE Irving
- I-205 MUP Prescott-Killingsworth
- I-205 MUP Gateway-Green
- I-205 MUP Glisan-Halsey
- I-205 Stark-Burnside
- NE 98th and Prescott
- NE 8th and Broadway
- NE 118th and Ne Couch
- NE 122nd and Oregon
- NE 122nd and Multnomah
- NE 103rd and Wasco
- I-205 MUP Burnside-Glisan

- SW 14th from Jefferson to Salmon
- SW 14th and Burnside
- SW 14th and Montgomery
- SW 12th and Montgomery
- SW Multnomah Blvd. Under SW Barbur Blvd.
- I-405 NB b/t 12th Ave and Montgomery
- I-405 NB under SW Jefferson St.
- I-405 SB from Taylor to Salmon
- I-405 and 12th St off ramp
- I-405 and HWY 26
- SW Naito and Morrison
- SW Naito and Yamhill
- SW Park and Ankeny
- SW 13th and Main

- I-205 MUP Clatsop-Flavel
- I-205 MUP Flavel-SWCT
- I-205 MUP SWCT-Foster
- I-205 and SE Halsey
- I-205 MUP Holgate-Powell
- I-205 and SE Powell
- SWCT SE 92nd to SE Foster
- MUP Market-Stark
- SE 88th and SE Powell
- SE 94th SE Raymond to SE Foster
- SWCT SE 110<sup>th</sup>/136th
- SWCT SE 136<sup>th</sup>/175th
- SE Pine SE 97<sup>th</sup>/99th
- SE 84th and Morrison
- SE 124th and SE Powell
- SE 97th and SE Main
- SE Knapp
- SE 17th and Morrison
- SE 12th and Elliott
- SE Powell and 136th
- SE 92nd and Crystal Springs
- SE Powell and 124th

- Laurelhurst Park
- SE 136th and Division
- SE Water and Washington
- SE 82nd and SE Malden
- SE 82nd and SE Byebee
- SE 88th and SE Lafayette
- SE 92nd and Tenino
- I-205 MUP Division-Market
- I-205 SB and NE Prescott
- Foster Floodplain
- I-205 MUP Foster-Harold
- I-205 MUP Killingsworth-Alderwood
- SE 55th and SE Powell
- SE 57th and SE Powell
- SE 60th and SE Powell
- Zen Gardens
- Brookside
- SE 82nd and SE Bush
- SE 49th and SE Hawthorne
- SE 94th and SE Caruthers
- SE 65th and SE Powell

- SE 75th and Powell
- SE 82nd and Crystal Springs
- SE MLK and Salmon
- SE 111th and Harold
- Brookside Property
- SE 28th and Powell
- SE 10th and Sherman
- SE 9th and Market
- SE 12th and Alder
- SE 8th and Yamhill
- SE 82nd and Bybee
- SE 122nd and Rhone
- Kelly Butte
- SE 6th b/t Washington/Stark



## The following locations have been identified for cleanup:

- W End Steel Bridge area
- NW 31st and Guam
- Across from 2299 NW 23rd
- NW 23rd and Roosevelt
- NW 3rd-6th Burnside to Glisan
- Union Station
- Steel Bridge West Side-Near Day Storage
- NW 3rd-6th Burnside to Glisan
- I-405 and Couch
- NW 15th-16th and Johnson to Glisan
- NW 15th - 16th and Johnson - Lovejoy
- NW Flanders 18th to 21st
- NW Hoyt 18th to 21st
- NW Glisan 18th to 21st
- NW Davis From 5th to Broadway
- NW Naito and Broadway

- N Broadway and Williams
- Ramsey Lake
- N Broadway at N Flint
- N Vancouver under I-5
- N Vancouver Way and N Marine Dr
- N Decatur St. and Baltimore
- N Vancouver and NE Broadway
- 13132 N Woodrush Way
- N Fargo ST. and N Borthwick

- NE 92nd and Halsey
- NE 105th and Fremont
- Columbia Slough Trail across from CBWWTP
- NE MLK-10th and Everett-Davis
- NE 6th and Everett
- Rocky Butte East
- NE Grand and Halsey
- NE Glassplant Rd and Alderwood
- NE 3rd and Clackamas
- NE 8th and Schuyler
- Colwood
- 148th and E Burnside
- NE 65th and NE Portland Hwy
- NE 33rd-35th and Halsey
- NE MLK-10th and Everett-Davis
- NE MLK and Everett

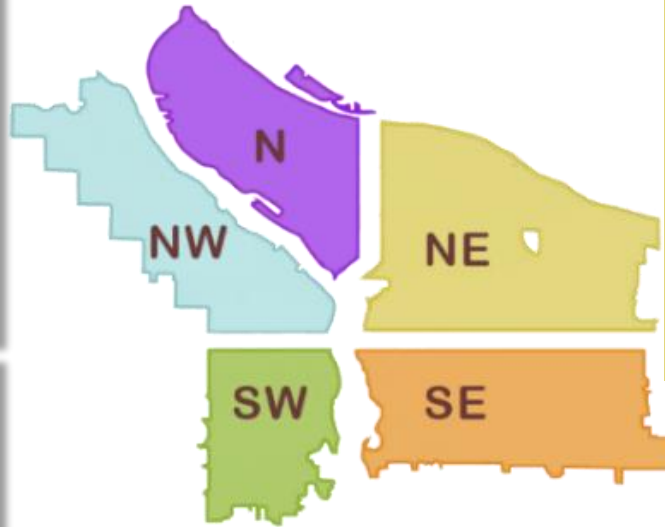

- I-5 SB Near SW Baker and SW Water Ave
- SW Naito and Madison
- W End Ross Island Bridge
- SW 1st from Burnside - Pine
- I-405 and HWY 26 Grass area
- Naito Under Burnside Bridge
- SW Naito and Harrison-Lincoln
- SW Sheridan and Water
- 10315 SW Barbur Blvd
- SW Naito and Madison
- SW Park and I-405
- SW 14th and Montgomery to 14th and Hall
- SW 13th and 12th from Clay to Montgomery
- HWY 26 and I-405 Interchange (grass island)
- I-405 12th Ave Offramp
- SW 6th and Pine
- SW Naito and Morrison
- SW 18th and Market Walking Path
- SW Park - Oak and Burnside
- SW 10th and Clay-Columbia
- SW Park and Columbia
- SW 1st and Ash
- SW 11th - SW 12th and SW Taylor
- SW 1st and Morrison

- SE 1st and Oak
- Sunnyside School Area (SE 35th and Yamhill)
- Sewallcrest Park (SE 32nd and Market to Lincoln)
- SE 17th and Powell
- SE 37th and Oak (Laurelhurst Park Area)
- Eastbank Esplanade
- Greater St. Francis Area (SE 9th-12th and SE Oak-Stark)
- SE 102nd and Stark
- SE Lincoln/Division Between SE Grand/MLK
- SE 97- 99th and Pine
- Powell Park (SE 22nd-24th and Powell)
- SE 33rd and Waverleigh
- East Morrison Bridgehead
- East Hawthorne Bridgehead
- CEID SE Water to MLK - Alder to Belmont
- SE 94th and SE Mitchell
- SE 92-93 and SE Clinton
- Lents Triangle
- SE 6th and Grant
- SE 10th and Washington
- Greater SE 6th and Ivon
- CEID SE Water to MLK - Alder to Belmont
- Foster Flood Plains BES
- Greater St. Francis Area (SE 9th-12th and SE Oak-Stark)
- East Morrison Bridgehead
- SE 17th and Powell
- SE 3rd and Ash
- SE 1st and Oak
- SE 9th and Mill
- SE 124th and Powell
- I-205 and Powell NB On-Ramp
- SE 85th and Division
- SE 84th and Ellis
- SwCT b/t SE Luther and SE Harney
- MUP Near SE Division
- SE 10th and SE Stark
- SE 15th and Morrison-Alder
- SE 35th Pl and Powell
- SE Powell West of SE 92nd Ave
- I-205 MUP from SE Powell to Division
- SE 3rd and Yamhill
- SE 3rd and Ash
- Greater Essex and Greater Holgate
- SE 26th and SE Steele
- E Burnside at 205 MUP
- SE 94th and SE Gladstone